

World Journal of *Hepatology*

World J Hepatol 2010 December 27; 2(12): 419-450

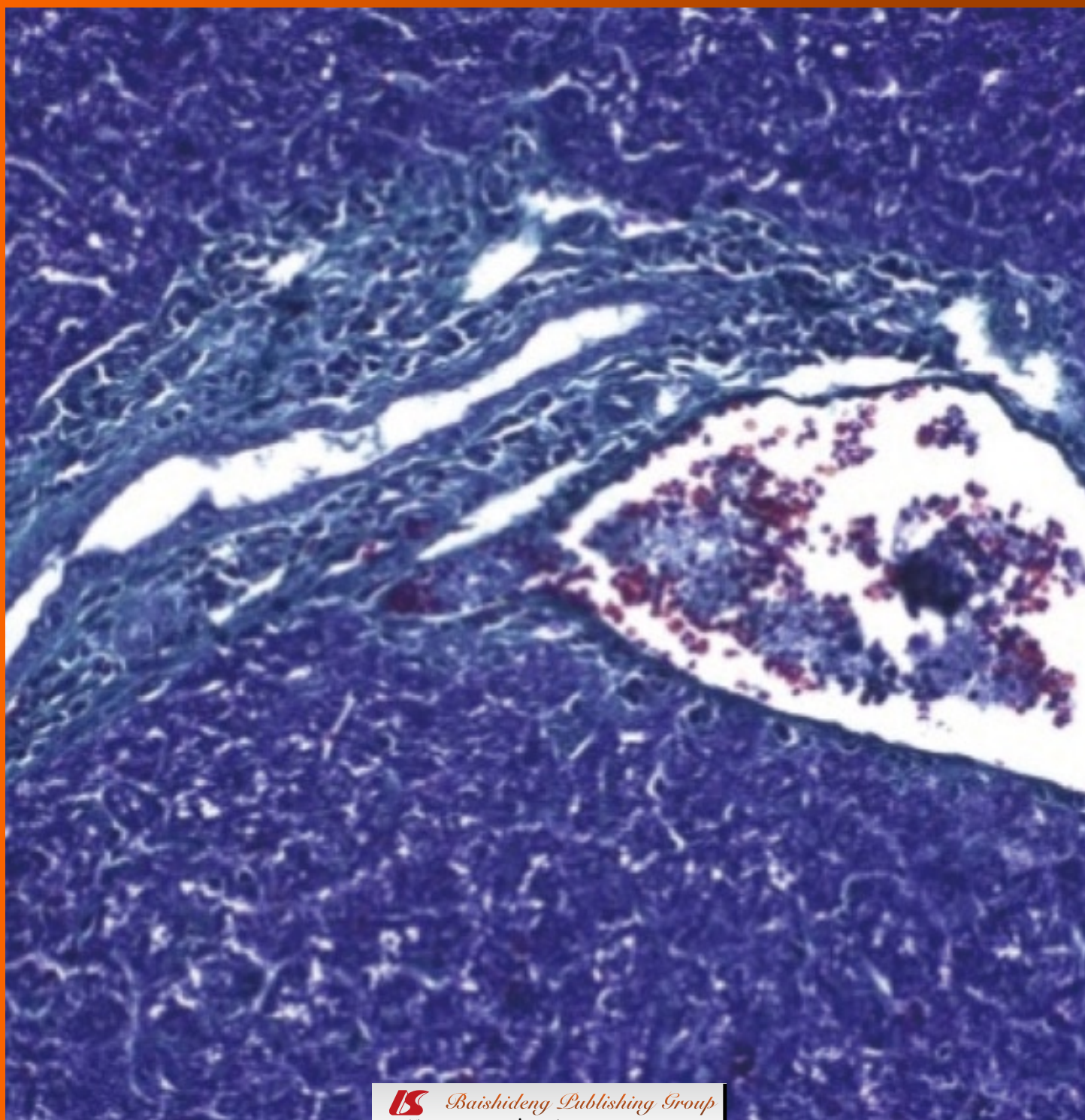

Editorial Board

2009-2013

The *World Journal of Hepatology* Editorial Board consists of 572 members, representing a team of worldwide experts in hepatology. They are from 45 countries, including Argentina (4), Australia (7), Austria (2), Bangladesh (1), Belgium (3), Botswana (2), Brazil (8), Brunei Darussalam (1), Bulgaria (1), Canada (10), Chile (1), China (89), Egypt (3), Finland (1), France (15), Gambia (1), Germany (28), Greece (8), Hungary (3), India (20), Ireland (1), Israel (7), Italy (65), Japan (45), Malaysia (1), Mexico (4), Netherlands (4), Pakistan (2), Poland (1), Portugal (1), Philippines (1), Romania (1), Saudi Arabia (1), Singapore (4), South Korea (17), Spain (22), Sri Lanka (1), Sudan (1), Switzerland (2), Thailand (6), Tunisia (2), Turkey (13), United Kingdom (17), United States (144), and Venezuela (1).

PRESIDENT AND EDITOR-IN-CHIEF

Lian-Sheng Ma, *Beijing*

STRATEGY ASSOCIATE EDITORS-IN-CHIEF

Paolo Cabassa, *Brescia*
Cheng-Shyong Chang, *Changhua*
Jing-Gung Chung, *Taichung*
Yi-Ming Chen, *Taipei*
Antonio Craxi, *Palermo*
Moses S Elisaf, *Ioannina*
Fabio Grizzi, *Milan*
Masatoshi Kudo, *Osaka*
Yasuhiro Kuramitsu, *Yamaguchi*
Huan-Yao Lei, *Tainan*
Hsingjin Eugene Liu, *Taipei*
Yasunobu Matsuda, *Niigata City*
Chin-Hsiao Tseng, *Taipei*
Yong Zeng, *Chengdu*

GUEST EDITORIAL BOARD MEMBERS

Yi-Chen Chen, *Taichung*
Tsung-Jung Lin, *Taipei*
Yi-Wen Liu, *Chiayi*
Jen-Leih Wu, *Taipei*
Suh-Ching Yang, *Taipei*

MEMBERS OF THE EDITORIAL BOARD



Argentina

Patricia Cristina Baré, *Buenos Aires*
Maria Cristina Carrillo, *Rosario*
Juan Carlos Perazzo, *Buenos Aires*
Silvia Cristina Sookoian, *Buenos Aires*



Australia

Anthony S-Y Leong, *Newcastle*
Donald Peter McManus, *Queensland*
Des R Richardson, *New South Wales*
Monica Robotin, *Sydney*
Nathan Subramaniam, *Brisbane*
Nicholas Shackel, *Sydney*
Fiona J Warner, *New South Wales*



Austria

Wolfgang Mikulits, *Vienna*
Lothar Bernd Zimmerhackl, *Innsbruck*



Bangladesh

Mamun Al Mahta, *Banani*



Belgium

Frederik C Berrevoet, *Gent*
Olivier Detry, *Liège*
Philip Meuleman, *Ghent*



Botswana

Francesca Cainelli, *Gaborone*
Sandro Vento, *Gaborone*



Brazil

Niels OS Câmara, *Sao Paulo*
Joel Faintuch, *Sao Paulo*

RCS Ferreira, *Santo Amaro*
Regina CS Godenberg, *Rio de Janeiro*
Cristina Miyazaki, *Rio Preto*
CPMS Oliveira, *Sao Paulo*
MAF Ribeiro JR, *Parnaíba*
Mauricio Silva, *Rio Grande*



Brunei Darussalam

Vui Heng Chong, *Bandar Seri Begawan*



Bulgaria

Nikolai Vasilev Belev, *Plovdiv*



Canada

Vasu D Appanna, *Ontario*
Elijah Dixon, *Alberta*
Fernando Alvarez, *Quebec*
Seyed Ali Gaskari, *Calgary*
Serge Jothy, *Toronto*
Jennifer Linchee Kuk, *Toronto*
Qiang Liu, *Saskatchewan*
Eberhard L Renner, *Toronto*
Eldon A Shaffer, *Alberta*
George Therapondos, *Ontario*



Chile

Luis A Videla, *Santiago*



China

Peng Bing, MD, *Chengdu*

Chiranjib Chakraborty, *Beijing*
 Stephen Lam Chan, *Hong Kong*
 George G Chen, *Hong Kong*
 Min-Shan Chen, *Guangzhou*
 Yang Cheng, *Shanghai*
 Siu Tim Cheung, *Hong Kong*
 Thomas YC Cheung, *Hong Kong*
 Yick-Pang Ching, *Hong Kong*
 William Chi-shing Cho, *Hong Kong*
 Chui Chung-hin, *Hong Kong*
 Shuang-Suo Dang, *Xi'an*
 Yi-Tao Ding, *Nanjing*
 Jian-Gao Fan, *Shanghai*
 Yuen Man Fung, *Hong Kong*
 Zuo-Jiong Gong, *Wuhan*
 Tian-Quan Han, *Shanghai*
 Jin-Yang He, *Guangzhou*
 Garrett CL Ho, *Hong Kong*
 Ji-Ming Hu, *Wuhan*
 Can-Hua Huang, *Chengdu*
 Zhi-Yong Huang, *Wuhan*
 Jian-Hui Jiang, *Changsha*
 Dong-Yan Jin, *Hong Kong*
 Hsiang-Fu Kung, *Hong Kong*
 Lai PBS Lai, *Hong Kong*
 Wan YJ Lau, *Hong Kong*
 Nancy WY Leung, *Hong Kong*
 Jin-Qing Li, *Guangzhou*
 Li-Ying Li, *Beijing*
 Shu-Chen Li, *Harbin*
 Xin-Wei Li, *Shanghai*
 Yu-Yuan Li, *Guangzhou*
 En-Qi Liu, *Xi'an*
 Yin-Kun Liu, *Shanghai*
 Chung-Mau Lo, *Hong Kong*
 Lun-Gen Lu, *Shanghai*
 Ming-De Lu, *Guangzhou*
 John M Luk, *Hong Kong*
 Guang-Hua Luo, *Changzhou*
 Shuang Mei, *Shanghai*
 Kelvin KC Ng, *Hong Kong*
 Qin Ning, *Wuhan*
 Qin Pan, *Shanghai*
 Qi-Jun Qian, *Shanghai*
 Jian-Min Qin, *Shanghai*
 Xian-Jun Qu, *Jinan*
 Xue-Ying Sun, *Harbin*
 Qin Su, *Beijing*
 Wu-Yi Sun, *Hefei*
 Hui-Ru Tang, *Wuhan*
 Peng Tao, *Nanning*
 Eric WC Tse, *Hong Kong*
 Bin Wang, *Weifang*
 Xiao-Zhong Wang, *Fuzhou*
 Xiu-Jie Wang, *Chengdu*
 Zhen-Xia Wang, *Huhot*
 Grace LH Wong, *Hong Kong*
 Nathalie Wong, *Hong Kong*
 Xiong-Zhi Wu, *Tianjin*
 De-Xiang Xu, *Hefei*
 Rui-An Xu, *Quanzhou*
 Xun-Di Xu, *Changsha*
 Xiao Yang, *Beijing*
 Zhen-Fan Yang, *Hong Kong*
 Boon Hun Yong, *Hong Kong*
 Ting-He Yu, *Chengdu*
 Benny CY Zee, *Hong Kong*
 Jia-Ning Zhang, *Dalian*
 Xiao-Dong Zhang, *Tianjin*

Xiao-Lan Zhang, *Shijiazhuang*
 Xiao-Yan Zhang, *Shanghai*
 Hong-Chuan Zhao, *Hefei*
 Xiao-Ping Zhao, *Beijing*
 Jiang-Fan Zhu, *Shanghai*
 Yi-Ping Zou, *Beijing*



Egypt

Nabil Mohie Abdel-Hamid, *Minia*
 Laila AF Eissa, *Mansoura*
 Mona Mostafa Fahmy Nosseir, *Giza*



Finland

Thomas Kietzmann, *Oulu*



France

Aramando Abergel, *Clenmont -Ferrant*
 Henri Bismuth, *Villejuif Cedex*
 Ana CFN Cardoso, *Paris*
 Nicolas Chignard, *Paris*
 Claude C de Fromentel, *Lyon*
 Zdenko Herceg, *Lyon*
 Nathalie Janel, *Paris*
 Victor de Ledinghen, *Pessac cedex*
 Antoinette Lemoine, *Villejuif*
 Marcellin Patrick, *Clichy*
 Raoul Poupon, *Paris*
 Rodrigue Rossignol, *Bordeaux cedex*
 Christian Trépo, *Lyon*
 Dominique A Vuitton, *Besancon*
 Virginie Wautot, *Pierre Benite*



Gambia

Maimuna Ebirunkeh Mendy, *Banjul*



Germany

Thomas Bock, *Tuebingen*
 Ali Canbay, *Essen*
 Enrico Narciso De Toni, *München*
 Joachim Dreves, *Freiburg*
 Volker Fendrich, *Marburg*
 Peter R Galle, *Mainz*
 Erich Gulbins, *Essen*
 Roland Kaufmann, *Jena*
 Sebastian Hinz, *Kiel*
 Philipp Kobbe, *Aachen*
 Michael Kremer, *Heidelberg*
 Christian Liedtke, *Aachen*
 Martin Loss, *Regensburg*
 Arun Kumar Mankan, *Munich*
 Lars Müller, *MD, Kiel*
 Michael D Menger, *Saarbrücken*
 Andreas K Nussler, *Munich*
 Margarete Odenthal, *Koeln*
 Claus Petersen, *Hannover*
 Andrej Potthoff, *Hannover*

Thomas Pusch, *München*
 Elke Roeb, *Giessen*
 Frank Tacke, *Aachen*
 Stefan Rose-John, *Kiel*
 Andreas Teufel, *Mainz*
 Lothar Thomas, *Frankfurt*
 Jens JW Tischendorf, *Aachen*
 Arndt Vogel, *Hannover*



Greece

Alex P Betrosian, *Athens*
 Spiros G Delis, *Athens*
 Ioannis Diamantis, *Athens*
 Papandreou Dimitrios, *Mela*
 Elias A Kouroumalis, *Crete*
 George Papatheodoridis, *Athens*
 Stamatios E. Theocharis, *Athens*



Hungary

Gábor Bánhegyi, *Budapest*
 Subhamay Ghosh, *Pécs*
 Peter Nagy, *Budapest*



India

Anjali Deepak Amarapurkar, *Mumbai*
 DN Amarapurkar, *Mumbai*
 Runu Chakravarty, *Kolkata*
 Pronobesh Chattopadhyay, *Moradabad*
 Puneet Chopra, *Gurgaon Haryana*
 Tanya Das, *Kolkata*
 Radha Krishan Dhiman, *Chandigarh*
 Ajay Duseja, *Chandigarh*
 Devendra K Gupta, *New Delhi*
 P Kar, *New Delhi*
 Sudhir Kumar, *Lucknow*
 Vijay Kumar, *New Delhi*
 Anoop Misra, *New Delhi*
 Devendra Parmar, *Lucknow*
 Rajendra Prasad, *Chandigarh*
 K Rajeshwari, *New Delhi*
 Pallu Reddanna, *Hyderabad*
 Barjesh Chander Sharma, *New Delhi*
 Sarman Singh, *New Delhi*
 Ajith TA, *Thrissur*



Ireland

Matthew William Lawless, *Dublin*



Israel

Yaron Ilan, *Jerusalem*
 Yaakov Maor Kendler, *Tel Hashomer*
 Ran Oren, *MD, Tel Aviv*
 Amir Shlomi, *Modiin*
 Rifaat Safadi, *Jerusalem*
 Shira Zelber Sagi, *Tel Aviv*
 Yehuda Julius Shoenfeld, *Tel Hahsomer*



Italy

Luca Aasaloni, *Bologna*
 Giovanni Addolorato, *Rome*
 Luigi E Adinolfi, *Naples*
 Pietro Andreone, *Bologna*
 M Appetecchia, *Rome*
 Antonio Ascione, *Napoli*
 Ferruccio Bonino, *Milano*
 Bruno D Bruno, *Benevento*
 Savino Bruno, *Milano*
 Melchiorre Cervello, *Palermo*
 Claudio Chiesa, *Rome*
 Stefano Colagrande, *Firenze*
 Massimo G Colombo, *Milan*
 Samuele De Minicis, *Montegranaro*
 Alessandro Vitale, *alessandro*
 Fabio Farinati, *Padova*
 Paolo Feltracco, *Padova*
 Domenico Ferri, *Bari*
 Amalia Gastaldelli, *Pisa*
 Domenico Girelli, *Verona*
 Fernando Goglia, *Benevento*
 Alessandro Grasso, *Savona*
 Ignazio Grattagliano, *Bari*
 Pietro Invernizzi, *Milan*
 Francesco Izzo, *Naples*
 Amedeo Lonardo, *Modena*
 Malaguarnera Lucia, *Trecastagni*
 Massimo Di Maio, *Rossano*
 Melania Manco, *Rome*
 Andrea Mancuso, *Palermo*
 F Marotta, *Milano*
 Fabio Marra, *Florence*
 Roberto Mazzanti, *Florence*
 Giulia Morsica, *Milan*
 Antonio Moschetta, *Bari*
 Massimo Negrini, *Ferrara*
 Andrea Nicolini, *Pisa*
 Giuseppe R Nigri, *Rome*
 Valerio Nobili, *Rome*
 Valentina Pallottini, *Rome*
 Adriano M Pellicelli, *Rome*
 Marcello Persico, *Naples*
 Massimo Pinzani, *Firenze*
 Giovanni Polimeni, *Messina*
 Camillo Porta, *Pavia*
 Piero Portincasa, *Bari*
 Emilio Quaia, *Trieste*
 Giuseppe Remuzzi, *Bergamo*
 Domenico Ribatti, *Bari*
 Massimo Roncalli, *Rozzano*
 Carlo Sabbà, *Bari*
 Orazio Schillaci, *Rome*
 Gaetano Serviddio, *Foggia*
 Aurelio Sonzogno, *Bergamo*
 Paolo Sorrentino, *Salerno*
 Enea Spada, *Roma*
 Giovanni Tarantino, *Naples*
 Luciano Tarantino, *Naples*
 Claudio Tiribelli, *Trieste*
 Pierluigi Toniutto, *Udine*
 Pietro Vajro, *Naples*
 Luca Vigano, *Torino*



Japan

Yuichiro Eguchi, *Saga*

Munechika Enjoji, *Fukuoka*
 Jiro Fujimoto, *Osaka*
 Atsushi Hosui, *Osaka*
 Kazuo Ikeda, *Nagoya*
 Toru Ishikawa, *Niigata*
 Yoshiaki Iwasaki, *Okayama*
 Satoru Kakizaki, *Gunma*
 Naoya Kato, *Tokyo*
 Takumi Kawaguchi, *Kurume*
 Kiminori Kimura, *Tokyo*
 Tsuneo Kitamura, *Chiba*
 Keiichi Kubota, *Tochigi*
 Sabina Mahmood, *Okayama*
 Hitoshi Maruyama, *Chiba*
 Sachiko Matsushashi, *Saga*
 Toshihiro Mitaka, *Sapporo*
 Eiji Miyoshi, *Yamada-oka Suita*
 Zenichi Morise, *Toyoake Aichi*
 Ryuichi Morisihita, *Osaka*
 Yoshiaki Murakami, *Kyoto*
 Satoru Murata, *Tokyo*
 Atsushi Nakajima, *Kanagawa*
 Yasuni Nakanuma, *Kanazawa*
 Waka Ohishi, *Hiroshima*
 Morikazu Onji, *Matsuyama*
 Toshiji Saibara, *Nankoku*
 Hiroaki Shiba, *Tokyo*
 Ikuo Shoji, *Hyogo*
 Ryo Sudo, *Yokohama*
 Yoshio Sumida, *Nara*
 Shinji Tanaka, *Tokyo*
 Takuji Tanaka, *Gifu*
 Akihiko Tsuchida, *Tokyo*
 Takato Ueno, *Kurume*
 Shinichi Ueno, *Kagoshima*
 Kiyohito Yagi, *Osaka*
 Yo-ichi Yamashita, *Hiroshima*
 Teruyoshi Yanagita, *Saga*
 Shuang-Qin Yi, *Kanazawa*
 Hiroshi Yoshida, *Tokyo*
 Hitoshi Yoshiji, *Nara*



Malaysia

Kamsiah Jaarin, *Kuala Lumpur*



Mexico

Norberto C Chavez-Tapia, *Tlalpan*
 Javier Lizardi Cervera, *Tlalpan CP*
 Saúl Villa-Treviño, *México DF*
 Florencia V Vorackova, *México DF*



Netherlands

Robert Jacobus de Knecht, *Rotterdam*
 TU Hoogenraad, *Heidelberglaan*
 Maarten E Tushuizen, *MB Amsterdam*
 Robert C Verdonk, *RB Groningen*



Pakistan

Syed Hamid Ali, *Karachi*
 Huma IQ TI, *Islamabad*



Poland

Maria ES Lotowska, *Bialystok*



Portugal

Felix Dias Carvalho, *Porto*



Philippines

Janus P Ong, *Manila*



Romania

Eugen Georgescu, *Craiova*



Saudi Arabia

Ahmed Helmy, *Riyadh*



Singapore

Wei Ning Chen, *Singapore*
 Si-Shen Feng, *Singapore*
 Lang Zhuo, *Singapore*
 Chun-Tao Wai, *Singapore*



South Korea

Sang Hoon Ahn, *Seoul*
 Sun Pyo Hong, *Yongin*
 Byung Ihn Choi, *Seoul*
 Seok Joo Han, *Seoul*
 Kyung Lib Jang, *Busan*
 Bum-Joon Kim, *Seoul*
 Dong Goo Kim, *Seoul*
 Kyung Sik Kim, *Seoul*
 Meehyein Kim, *Yongin*
 Young Chul Kim, *Seoul*
 Mi-Kyung Lee, *Jeonnam*
 Young-Ik Lee, *Taejon*
 Kwan-Kyu Park, *Daegu*
 Hyunchul Rhim, *Seoul*
 In Kyoung Lim, *Gyungggi-do*
 Dae-Yeul Yu, *Daejeon*
 Jong Won Yun, *Kyungbuk*



Spain

Jose AG Agundez, *Badajoz*
 Maria Angeles, *Madrid*
 Agustin Castiella, *Mendaro*
 Ruben Ciria, *Cordoba*
 Joan Clari, *Barcelona*
 Maria Buti Ferret, *Barcelona*

Puri Fortes, *Pamplona*
 Joan Genescà, *Barcelona*
 María J Gómez-Lechón, *Valencia*
 Arias Jaime, *Madrid*
 Ángeles Pajares María, *Madrid*
 Jordi Muntane, *Cordoba*
 Jose JG Marin, *Salamanca*
 Julia P Onsurbe, *Barcelona*
 Albert Parés, *Barcelona*
 Sonia Ramos, *Madrid*
 Cristina Ripoll, *Madrid*
 Isabel F Romero, *Barcelona*
 Marta R Romero, *Salamanca*
 Juan Macias Sanchez, *Sevilla*
 Juan Sastre, *Valencia*
 Manuel Vázquez-Carrera, *Barcelona*



Sri Lanka

EGD Shaman Rajindrajith, *Ragama*



Sudan

Hatim MY Mudawi, *Khartoum*



Switzerland

Beat Mullhaupt, *Zurich*
 Maurer A Christoph, *Liestal*



Thailand

Nattiya Hirankarn, *Bangkok*
 Somchai Pinlaor, *Khon Kaen*
 Yong Poovorawan, *Bangkok*
 Abhasnee Sobhonlidsuk, *Bangkok*
 Chanitra Thuwajit, *Bangkok*
 Sopit Wongkham, *Khon Kaen*



Tunisia

Olfa Bahri, *Tunis-Belvedere*
 Chadli Dziri, *Tunis*



Turkey

Inci Alican, *Istanbul*
 Ahmet Atessahin, *Elazig*
 Yasemin Hatice Balaban, *Ankara*
 Hayrullah Derici, *MD, Izmir*
 Cigdem Ulukaya Durakbasa, *Istanbul*
 Muhsin MM Harputluoglu, *Malatya*
 Abdurrahman Kadayifci, *Gaziantep*
 Adnan Kadayifci, *Antalya*
 Ali Sazci, *Kocaeli*
 Ilker Tasci, *Ankara*
 Mehmet Yalniz, *Elazig*
 Serkan Yener, *Izmir*
 Yusuf Yilmaz, *Istanbul*



United Kingdom

Alastair David Burt, *Newcastle*
 David O Cosgrove, *London*
 Anil Dhawan, *London*
 Indra Neil Guha, *Nottingham*
 Phillip M Harrison, *London*
 Hübscher SG Hübscher, *Birmingham*
 Long R Jiao, *London*
 AT Koulaouzidis, *Edinburgh*
 Patricia Lalor, *Birmingham*
 David A Lomas, *Cambridge*
 Rajeshwar P Mookerjee, *London*
 Gareth J Morris-Stiff, *Wales*
 Kathryn L Nash, *Southampton*
 Derek Anthony O'Reilly,
 Christian P Selinge, *Bolton*
 Konstantinos Tziomalos, *London*
 Feng Wu, *Oxford*



United States

Gary A Abrams, *Montgomery*
 Hassan H A-Kader, *Tucson*
 Hans-Olov Adami, *Massachusetts*
 Joseph Ahn, *Maywood*
 Shannon Marie Bailey, *Alabama*
 Numan Cem Balci, *St Louis MO*
 Edmund J Bini, *New York*
 Victor E Buckwold, *Frederick*
 Roniel Cabrera, *Gainesville*
 Guoqing Cao, *Indiana*
 Disaya Chavalitdhamrong, *New York*
 Chien-Shing Chen, *Loma Linda*
 Fei Chen, *Morgantown*
 Su Chen, *San Antonio*
 Youhai H Chen, *Philadelphia*
 Anne M Covey, *New York*
 Mark J Czaja, *New York*
 Srikanta Dash, *New Orleans*
 Anthony JB Demetris, *Pittsburgh*
 Sridevi Devaraj, *California*
 Lisa Ross Dixon, *Gainesville*
 Terrence M Donohue, *Omaha*
 Q Ping Dou, *Detroit*
 Murray N Ehrinpreis, *Detroit*
 Marwan Ghazi Fakih, *Buffalo*
 Shengyun Fang, *Maryland*
 Claus J Fimmel, *Illinois*
 Robert Anthony Fisher, *Virginia*
 Samuel W French, *Torrance*
 Phillip A Furman, *Princeton*
 M Eric Gershwin, *California*
 Jalal K Ghali, *Michigan*
 Grace Liejun Guo, *Kansas City*
 Dieter Haemmerich, *Charleston*
 Young S Hahn, *Charlottesville*
 Stephen A Harrison, *Texas*
 Dee Harrison-Findik, *Nebraska*
 Sidhartha Hazari, *Louisiana*
 Thomas S Helling, *Jackson*
 Alan W Hemming, *Florida*
 Iryna S Hepburn, *Evans*
 Ai-Xuan L Holterman, *Chicago*
 Ke-Qin Hu, *California*
 Guangcun Huang, *Ohio*
 Wendong Huang, *California*
 Rachel M Hudacko, *New Brunswick*
 Michael John Jacobs, *Michigan*
 Hartmut W Jaeschke, *Kansas City*
 Ravi Jhaveri, *North Carolina*
 Lynt B Johnson, *Washington*
 Neil Louis Julie, *Bethesda*
 Sanjay Kakar, *San Francisco*
 Sanjeeva P Kalva, *Boston*
 Jing X Kang, *Massachusetts*
 Hetal Karsan, *Georgia*
 Emmet B Keffe, *California*
 Nancy Ellen Kemeny, *New York*
 Andrew Scott Kennedy, *Cary*
 Kusum K Kharbanda, *Omaha*
 David H Kirn, *California*
 Hyam Lerner Leffert, *La Jolla*
 Stacey Marie Lerret, *Milwaukee*
 Fengzhi Li, *New York*
 Wei Li, *Houston*
 Shuang Liu, *Indiana*
 Su Hao Lo, *Davis*
 Daniel G Maluf, *Richmond*
 Jose E Manautou, *Sorrrs*
 Richard S Mangus, *Indiana*
 Mary Ko Manibusan, *Virginia*
 Paul Martin, *Miami*
 Jochen Mattner, *Ohio*
 James A McCubrey, *North Carolina*
 Valentina Medici, *Sacramento*
 George Michalopoulos, *Pittsburgh*
 Smruti R Mohanty, *Illinois*
 John T Moore, *GlaxoSmithKline*
 Ravi Murthy, *Texas*
 Laura E Nagy, *Cleveland*
 Sagar U Nigwekar, *Rochester*
 Eileen M O'Reilly, *New York*
 Kevin FS O'Carroll, *Hershey*
 Melissa Kay Osborn, *Atlanta*
 Helieh Saatara Oz, *Kentucky*
 Igor P Pogribny, *Arkansas*
 Nicholas C Popescu, *Bethesda Maryland*
 Daniel S Pratt, *Boston*
 Ratna B Ray, *Louis*
 Nancy Reau, *Chicago*
 Janardan K Reddy, *Chicago*
 Martin J Ronis, *Little Rock*
 Phillip Ruiz, *Florida*
 Tanios B Saab, *Columbus*
 Adnan Said, *Madison*
 Neeraj Saxena, *Georgia*
 Raymund R Saxena, *Minnesota*
 Ann Scheimann, *Baltimore*
 Timothy M Schmitt, *Charlottesville*
 Bernd Schnabl, *La Jolla*
 Kunwar Shailubhai, *Pennsylvania*
 Muhammad Y Sheikh, *California*
 Perry Shen, *Winston-Salem*
 Viji Shridhar, *Rochester*
 Shivendra D Shukla, *Missouri*
 Ashwani K Singal, *Galveston*
 Keshav K Singh, *New York*
 Omar Skalli, *Shreveport*
 Byoung-Joon Song, *Maryland*
 Branko Stefanovic, *Tallahassee*
 Stephen Strom, *Pennsylvania*
 Xiao Su, *San Francisco*
 Wing-Kin Syn, *North Carolina*
 Gyongyi Szabo, *Massachusetts*
 Shinako Takada, *Houston*
 Yueming Tang, *Chicago*
 John M Taylor, *Philadelphia*
 Swee H The, *Springfield*

Chung-Jyi Tsai, *Lexington*
 George P Tuszyński, *Pennsylvania*
 Jean-Nicolas Vauthey, *Houston*
 Michael E de Vera, *Pennsylvania*
 Yu-Jui Yvonne Wan, *Kansas*
 Jack R Wands, *Providence*
 Hanlin L Wang, *Los Angeles*
 Xin Wei Wang, *Maryland*
 Wahid Wassef, *Worcester*
 Ronald J Wong, *California*
 George YH Wu, *Farmington*

Hai-Shan Wu, *New York*
 Victor W Xia, *California*
 Ximing J Yang, *Chicago*
 Matthew M Yeh, *Seattle*
 Mei Po Yip, *Seattle*
 Min You, *Tampa*
 Zobair M Younossi, *Falls Church*
 Xiao-Fang Yu, *Maryland*
 Yong Yuan, *Plainsboro*
 Jian X Zhang, *Charlotte*
 Jian-Ying Zhang, *El Paso*

Kezhong Zhang, *Michigan*
 Yu-Jing Zhang, *New York*
 Yuao Zhu, *Durham*
 Saša Živković, *Pittsburgh*
 William A Zule, *Research Triangle Park*



Venezuela

Flor Pujol de Freychet, *Caracas*



Contents

Monthly Volume 2 Number 12 December 27, 2010

EDITORIAL

- 419 Pathological classification of intrahepatic cholangiocarcinoma based on a new concept
Nakanuma Y, Sato Y, Harada K, Sasaki M, Xu J, Ikeda H

REVIEW

- 428 Spontaneous rupture of hepatic hemangiomas: A review of the literature
Ribeiro Jr MAF, Papaiordanou F, Gonçalves JM, Chaib E

ORIGINAL ARTICLE

- 434 Does granulocyte-colony stimulating factor administration induce damage or repair response in schistosomiasis?
Ghanem LY, Dahmen U, Dirsch O, Nosseir MMF, Mahmoud SS, Mansour WAF

CASE REPORT

- 442 Development of osteomalacia in a post-liver transplant patient receiving adefovir dipivoxil
Minemura M, Tokimitsu Y, Tajiri K, Nakayama Y, Kawai K, Kudo H, Hirano K, Atarashi Y, Yata Y, Yasumura S, Takahara T, Sugiyama T
- 447 Simple nucleos(t)ides as HBV prophylaxis regime of post-liver transplantation: Six-year followed up
Luo KX, Zhou FY, Liu DL, Feng XR

Contents

World Journal of Hepatology
Volume 2 Number 12 December 27, 2010

ACKNOWLEDGMENTS I Acknowledgments to reviewers of *World Journal of Hepatology*

APPENDIX I Meetings
I-V Instructions to authors

ABOUT COVER Ghanem LY, Dahmen U, Dirsch O, Nosseir MMF, Mahmoud SS, Mansour WAF.
Does granulocyte-colony stimulating factor administration induce damage or repair response in schistosomiasis?
World J Hepatol 2010; 2(12): 434-441
<http://www.wjgnet.com/1948-5182/full/v2/i12/434.htm>

AIM AND SCOPE *World Journal of Hepatology* (*World J Hepatol*, *WJH*, online ISSN 1948-5182, DOI: 10.4254), is a monthly, open-access, peer-reviewed journal supported by an editorial board of 572 experts in hepatology from 45 countries.
The major task of *WJH* is to report rapidly the most recent results in basic and clinical research on hepatology, including: liver biology/pathology, cirrhosis and its complications, liver fibrosis, liver failure, portal hypertension, hepatitis B and C and inflammatory disorders, steatohepatitis and metabolic liver disease, hepatocellular carcinoma, biliary tract disease, autoimmune disease, cholestatic and biliary disease, transplantation, genetics, epidemiology, microbiology, molecular and cell biology, nutrition, geriatric and pediatric hepatology, diagnosis and screening, endoscopy, imaging, and advanced technology.

FLYLEAF I-V Editorial Board

EDITORS FOR THIS ISSUE

Responsible Assistant Editor: Na Lin
Responsible Electronic Editor: Na Lin
Proofing Editor-in-Chief: Lian-Sheng Ma

Responsible Science Editor: Hai-Ning Zhang
Proofing Editorial Office Director: Hai-Ning Zhang

NAME OF JOURNAL
World Journal of Hepatology

LAUNCH DATE
October 31, 2009

SPONSOR
Beijing Baishideng BioMed Scientific Co., Ltd.,
Room 903, Building D, Ocean International Center,
No. 62 Dongsihuan Zhonglu, Chaoyang District,
Beijing 100025, China
Telephone: +86-10-8538-1892
Fax: +86-10-8538-1893
E-mail: baishideng@wjgnet.com
<http://www.wjgnet.com>

EDITING
Editorial Board of *World Journal of Hepatology*,
Room 903, Building D, Ocean International Center,
No. 62 Dongsihuan Zhonglu, Chaoyang District,
Beijing 100025, China
Telephone: +86-10-5908-0038
Fax: +86-10-8538-1893
E-mail: wjh@wjgnet.com
<http://www.wjgnet.com>

PUBLISHING
Baishideng Publishing Group Co., Limited,
Room 1701, 17/F, Henan Building,
No.90 Jaffe Road, Wanchai,
Hong Kong, China
Fax: 00852-3115-8812
Telephone: 00852-5804-2046
E-mail: baishideng@wjgnet.com
<http://www.wjgnet.com>

SUBSCRIPTION
Beijing Baishideng BioMed Scientific Co., Ltd.,
Room 903, Building D, Ocean International Center,
No. 62 Dongsihuan Zhonglu, Chaoyang District,
Beijing 100025, China
Telephone: +86-10-8538-1892
Fax: +86-10-8538-1893
E-mail: baishideng@wjgnet.com
<http://www.wjgnet.com>

ONLINE SUBSCRIPTION
One-Year Price 216.00 USD

PUBLICATION DATE
December 27, 2010

CSSN
ISSN 1948-5182 (online)

PRESIDENT AND EDITOR-IN-CHIEF
Lian-Sheng Ma, *Beijing*

STRATEGY ASSOCIATE EDITORS-IN-CHIEF
Paolo Cabassa, *Brescia*
Cheng-Shyong Chang, *Changhua*
Jing-Gung Chung, *Taichung*
Yi-Ming Chen, *Taipei*
Antonio Craxi, *Palermo*
Moses S Elisaf, *Ioannina*
Fabio Grizzi, *Milan*
Masatoshi Kudo, *Osaka*
Yasuhiro Kuramitsu, *Yamaguchi*
Huan-Yao Lei, *Tainan*
Hsingjin Eugene Liu, *Taipei*
Yasunobu Matsuda, *Niigata City*

Chin-Hsiao Tseng, *Taipei*
Yong Zeng, *Chengdu*

EDITORIAL OFFICE
Hai-Ning Zhang, Director
World Journal of Hepatology
Room 903, Building D, Ocean International Center,
No. 62 Dongsihuan Zhonglu, Chaoyang District,
Beijing 100025, China
Telephone: +86-10-5908-0038
Fax: +86-10-8538-1893
E-mail: wjh@wjgnet.com
<http://www.wjgnet.com>

COPYRIGHT
© 2010 Baishideng. All rights reserved; no part of this publication may be commercially reproduced, stored in a retrieval system, or transmitted in any form or by any means, electronic, mechanical, photocopying, recording, or otherwise without the prior permission of Baishideng. Authors are required to grant *World Journal of Hepatology* an exclusive license to publish.

SPECIAL STATEMENT
All articles published in this journal represent the viewpoints of the authors except where indicated otherwise.

INSTRUCTIONS TO AUTHORS
Full instructions are available online at http://www.wjgnet.com/1948-5182/g_info_20100316080002.htm. If you do not have web access please contact the editorial office.

ONLINE SUBMISSION
<http://www.wjgnet.com/1948-5182office>

Pathological classification of intrahepatic cholangiocarcinoma based on a new concept

Yasuni Nakanuma, Yasunori Sato, Kenichi Harada, Motoko Sasaki, Jing Xu, Hiroko Ikeda

Yasuni Nakanuma, Yasunori Sato, Kenichi Harada, Motoko Sasaki, Jing Xu, Department of Human Pathology, Kanazawa University Graduate School of Medicine, Kanazawa 920-8640, Japan

Hiroko Ikeda, Pathology Diagnosis Section, Kanazawa University Hospital, Kanazawa 920-8640, Japan

Jing Xu, Department of Pathology, Shanxi Medical University, Taiyuan 030001, Shanxi Province, China

Author contributions: Nakanuma Y contributed to a half of this review and the remaining four authors equally contributed to the other half.

Correspondence to: Yasuni Nakanuma, MD, Department of Human Pathology, Kanazawa University Graduate School of Medicine, Kanazawa 920-8640, Japan. pbcpsc@kenroku.kanazawa-u.ac.jp

Telephone: +81-76-2652197 Fax: +81-76-2344229

Received: July 14, 2010 Revised: October 28, 2010

Accepted: November 4, 2010

Published online: December 27, 2010

Hepatic progenitor cell or stem cell phenotypes such as neural cell adhesion molecule expression are frequently expressed in the bile ductular type. Intraductal type includes papillary and tubular neoplasms of the bile duct (IPNBs and ITNBs) and a superficial spreading type. IPNB and ITNB show a spectrum from a preneoplastic borderline lesion to carcinoma and may have pancreatic counterparts. At invasive sites, IPNB is associated with the conventional bile duct ICC and mucinous carcinoma. Biliary mucinous cystic neoplasm with ovarian-like stroma in its wall is different from IPNB, particularly IPNB showing cystic dilatation of the affected ducts. Rare variants of ICC include squamous/adenosquamous cell carcinoma, mucinous/signet ring cell carcinoma, clear cell type, undifferentiated type, neuroendocrine carcinoma and so on. This classification of ICC may open up a new field of research of ICC and contribute to the clinical approach to ICC.

© 2010 Baishideng. All rights reserved.

Abstract

Intrahepatic cholangiocarcinoma (ICC) arises from the lining epithelium and peribiliary glands of the intrahepatic biliary tree and shows variable cholangiocytic differentiation. To date, ICC was largely classified into adenocarcinoma and rare variants. Herein, we propose to subclassify the former, based on recent progress in the study of ICC including the gross classification and hepatic progenitor/stem cells and on the pathological similarities between biliary and pancreatic neoplasms. That is, ICC is classifiable into the conventional (bile duct) type, the bile ductular type, the intraductal neoplasm type and rare variants. The conventional type is further divided into the small duct type (peripheral type) and large bile duct type (perihilar type). The former is a tubular or micropapillary adenocarcinoma while the latter involves the intrahepatic large bile duct. Bile ductular type resembles proliferated bile ductules and shows a replacing growth of the hepatic parenchyma.

Key words: Intrahepatic cholangiocarcinoma; Adenocarcinoma; Bile duct; Bile ductule; Intraductal neoplasm

Peer reviewers: Pietro Invernizzi, MD, PhD, Division of Internal Medicine and Hepatobiliary Immunopathology Unit, IRCCS Istituto Clinico Humanitas, Rozzano 20089, Milan, Italy; Ruben Ciria, PhD, University Hospital Reina Sofia, Department of Hepatobiliary Surgery and Liver Transplantation, Avenida Menendez Pidal s/n, Cordoba 14004, Spain

Nakanuma Y, Sato Y, Harada K, Sasaki M, Xu J, Ikeda H. Pathological classification of intrahepatic cholangiocarcinoma based on a new concept. *World J Hepatol* 2010; 2(12): 419-427 Available from: URL: <http://www.wjgnet.com/1948-5182/full/v2/i12/419.htm> DOI: <http://dx.doi.org/10.4254/wjh.v2.i12.419>

INTRODUCTION

Intrahepatic cholangiocarcinoma (ICC), a primary malignancy

nant neoplasm of the liver secondary to hepatocellular carcinoma, arises from intrahepatic biliary epithelia (lining epithelia and peribiliary glands) and shows a variable cholangiocytic differentiation^[1,2]. Recently, the incidence of ICC has been increasing worldwide^[3,4]. ICC is heterogeneous in clinical features, genotypes and biological behaviors depending on anatomical location and histological differentiation. Generally, ICCs are detected and diagnosed clinically at an inoperative stage and a majority of them show a poor prognosis, even after surgical resection^[3,4]. However, some patients show a rather favorable post-operative course^[5,6].

ICC is usually classified into peripheral and hilar types grossly and histologically into adenocarcinoma and rare variants^[7-10]. The former was simply graded into well, moderately and poorly differentiated adenocarcinomas. Recently, a new gross classification of ICC has been proposed by the Japanese Study Group of Liver Cancer^[11]. While ICCs are usually adenocarcinomas, they are heterogeneous in their gross and histological features. Recently, much progress has been made in the study of precancerous and early malignant lesions of ICC in addition to molecular and genetic characteristics^[12,13]. Furthermore, ICC with hepatic progenitor cell phenotypes has been proposed^[2]. Interestingly, pathological similarities of ICC to pancreatic carcinoma have been proposed and biliary and pancreatic neoplasms are now being studied under the same concept and terminology^[14,15].

In this review, we propose a new pathological classification of ICC based on recent progress in the study of ICC and on the pathological similarities between biliary and pancreatic neoplasms. First, the anatomy of the intrahepatic biliary tree will be briefly described.

ANATOMY OF THE BILIARY TRACT

The biliary tree is dividable into extrahepatic and intrahepatic bile ducts. The gallbladder drains into the extrahepatic bile duct *via* the cystic duct. The right and left hepatic ducts and their first to third branches are collectively called “hilar and perihilar bile ducts”. The intrahepatic bile ducts, proximal to the right or left hepatic duct, are classified as intrahepatic large and small bile ducts^[16]. The former are visible grossly and consist of the first to third branches of right or left hepatic bile ducts. Peribiliary glands are physiologically distributed around the large bile ducts and drain into the duct lumen *via* their own conduits. The latter are recognizable microscopically and consist of septal and interlobular bile ducts. The interlobular bile ducts are connected to bile ductules. The septal bile duct is surrounded by a fibrous wall and is over 100 μ m in size while the external diameter of the interlobular bile duct is less than 100 μ m. These two bile ducts are accompanied by hepatic arterial branches of similar size while bile ductules or canals of Hering are located at the periphery of portal tracts and facing hepatocytes^[17].

Table 1 High risk factors and underlining causes of intrahepatic cholangiocarcinoma

Chronic inflammatory biliary diseases
Primary sclerosing cholangitis/Ulcerative colitis
Hepatolithiasis
Liver flukes and other biliary parasite infections
Others
Biliary malformation and developmental disorders
Caroli's disease
Congenital hepatic fibrosis
Biliary-pancreatic maljunction
Simple, solitary or multiple, hepatic cyst
Polycystic liver
Others
Chronic advanced, non-biliary, liver diseases
Chronic hepatitis/cirrhosis related to HCV and HBV infection
Non-alcoholic fatty liver disease
Others
Thorotrast deposition
EB virus infection
Others

HCV: hepatitis C virus; HBV: hepatitis B virus; EB: Epstein-Barr.

BACKGROUND HEPATOBILIARY LESIONS OF ICC

While ICCs usually develop in an apparently normal liver, some are associated with preceding biliary or hepatic diseases and various etiologies (Table 1). ICC may show characteristic features according to the background biliary or hepatic lesions^[3,4,18-20]. Chronic inflammation of the bile ducts with sustained stress on biliary epithelial cells is reportedly at least partly responsible for the cholangiocarcinogenesis in which ICC tends to proliferate and spread along the affected intrahepatic bile ducts^[3,13,21]. Primary sclerosing cholangitis (PSC) with or without inflammatory bowel disease, usually ulcerative colitis, is a common risk factor for ICC in Western countries. Clinically undetected ICCs or precursor lesions are occasionally encountered in explant livers of these biliary diseases at liver transplantation. Hepatolithiasis, not rare in the Far East, is the primary independent risk factor for ICC and about 7% of patients with hepatolithiasis eventually develop ICC^[6]. Stones of most of these cases belong to calcium bilirubinate stones although cholesterol stones also occur. The hepatic lobe or segments containing stones affected by ICC are atrophic in some cases. The stone-containing bile ducts show hyperplasia of the lining epithelium and, not infrequently, premalignant lesions. Liver flukes, especially *O. viverrini* and *C. sinensis*, are risk factors for ICC^[13,22]. The presence of parasites in the biliary tree leads to a chronic inflammatory response and cellular proliferation of the bile duct epithelium (adenomatous hyperplasia) with an increased risk of ICC^[22,23]. As for biliary malformations and other lesions, ICC may arise with congenital segmental or multiple dilatation of the intrahepatic bile ducts (Caroli's disease) and other biliary malformations such as choledochal cyst, solitary unilocular

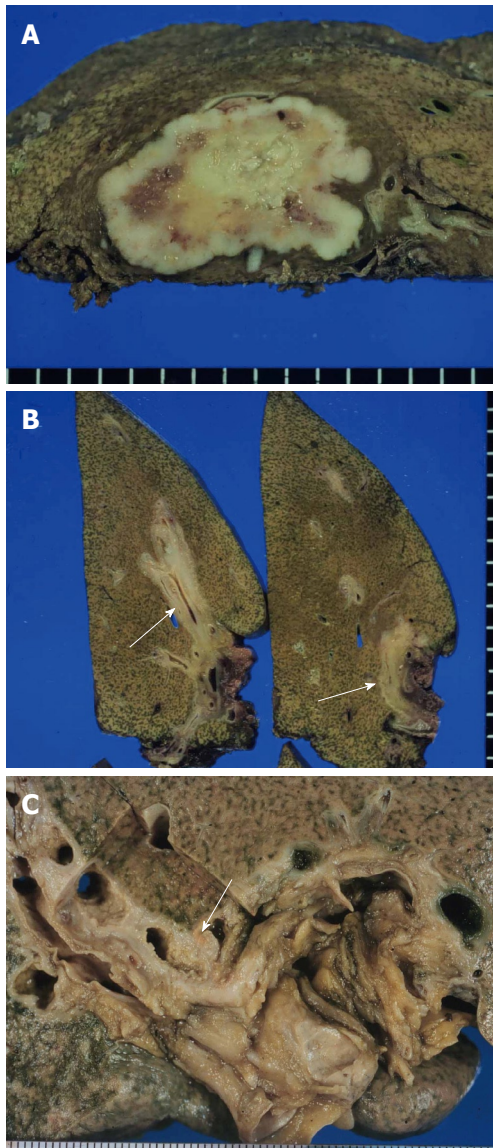

Figure 1 Gross features of intrahepatic cholangiocarcinomas. A: Mass forming type. The carcinoma forms a mass showing compressive growth; B: Periductal infiltrating type. The carcinoma spreads along the biliary tree (arrow); C: Intraductal growth type. The carcinoma shows papillary growth in the dilated intrahepatic bile duct lumen (arrow).

or multiple liver cysts and congenital hepatic fibrosis^[1,22,24]. Non-biliary cirrhosis, particularly hepatitis virus-related cirrhosis, is recognized as part of the background of ICC. Hepatitis C virus (HCV) infections may also play a role in the development of ICC. In Japan, patients with cirrhosis due to HCV have about a 1000-fold higher risk of developing ICC than the general population^[18]. The development of ICC seems also to be related to hepatitis B virus (HBV) infections in areas where both HBV and ICC are endemic. Such ICCs are usually of a smaller, mass-forming type when clinically detectable. Hepatic progenitor cells (HPCs) or stem cells may be involved in cholangiocarcinogenesis in liver cirrhosis.

GROSS FEATURES OF ICC

ICC is grossly classifiable into mass-forming (MF), pe-

Table 2 Classification of intrahepatic cholangiocarcinoma

New classification of ICC	Traditional classification of ICC
Conventional type (bile duct type type)	Adenocarcinoma
<i>Small bile duct type (peripheral type)</i>	Well differentiated
Well differentiated	Moderately differentiated
Moderately differentiated	Poorly differentiated
Poorly differentiated	
<i>Large bile duct type (perihilar type)</i>	
Well differentiated	
Moderately differentiated	
Poorly differentiated	
Bile ductular type	
Intraductal type	
Papillary type	
Tubular type	
Superficial spreading type	
Rare variants	Rare variants
Squamous/adenosquamous cell type	Squamous/adenosquamous cell type
	Mucinous/signet ring cell
Mucinous/signet ring cell	Clear cell type
Clear cell type	Undifferentiated type
Undifferentiated type	Lymphoepithelial type
Lymphoepithelial type	Others
Others	

ICC: intrahepatic cholangiocarcinoma.

riductal infiltrating (PI) and intraductal growth (IG) types^[1,14]. The MF type presents as a nodular lesion or mass in the hepatic parenchyma and the carcinoma is gray to gray-white, firm and solid (Figure 1A). The PI type shows spreading of the carcinoma along the portal tracts with stricture of the affected bile ducts and dilatation of the peripheral bile ducts (Figure 1B). The IG type presents as a polypoid or papillary tumor within the variably dilated bile duct lumen (Figure 1C) and represents the malignant progression of an intraductal papillary neoplasm of the bile duct (IPNB) (see below). ICC arising in the intrahepatic small bile ducts or bile ductules is usually of the MF type while ICC arising in the intrahepatic large bile ducts (perihilar ICC) can be of the PI, MF or IG type. ICC cases involving the hepatic hilum show cholestasis, biliary fibrosis and cholangitis of the intrahepatic bile ducts. MF type ICCs can be quite large. Central necrosis or scarring is common and mucin may be visible on cut surfaces. These three gross types can overlap in a variable combination. At more advanced stages, ICCs consist of variably sized nodules, usually coalescent.

CLASSIFICATION OF ICCs BASED ON GROSS AND HISTOLOGICAL FEATURES

ICCs are pathologically classifiable into conventional ICCs (bile duct ICCs), bile ductular ICCs, intraductal neoplasms and rare variants (Table 2).

Conventional ICCs (bile duct ICCs)

This type is an invasive adenocarcinoma with features of variable sized tubular structures, acini formation and papillary configurations (Figure 2A, B). It is generally a well to

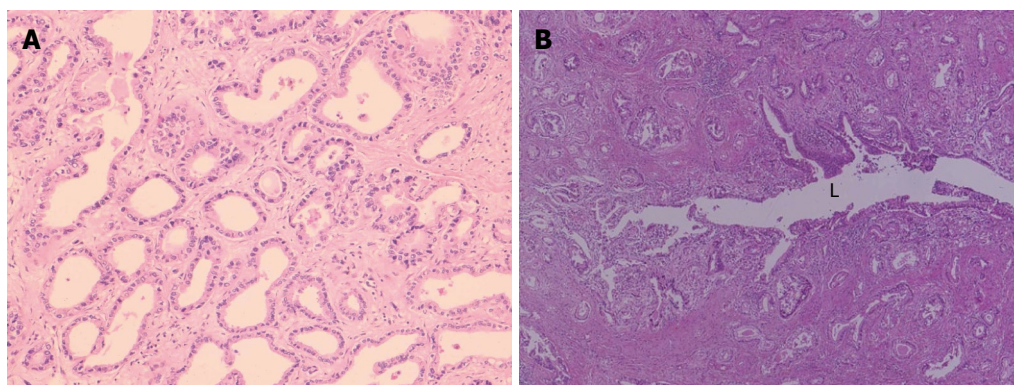

Figure 2 Conventional type (bile duct type) of intrahepatic cholangiocarcinoma. A: Small bile duct type. A well-differentiated tubular adenocarcinoma with a desmoplastic reaction is found; B: Large bile duct type. The carcinoma spreads along the bile duct lumen and infiltrates the bile duct wall. L: bile duct lumen.

moderately differentiated adenocarcinoma composed of columnar to cuboidal epithelial cells with clear or slightly granular, eosinophilic cytoplasm, resembling cholangiocytes (biliary epithelial cells). In addition, poorly differentiated adenocarcinoma is admixed, infrequently and shows solid, cord-like or cribriform growth with variable cellular and nuclear pleomorphism. Coagulative necrosis is not infrequent in the central parts. Mucin production is found in secretions of the lumen, along the luminal sides and in the cytoplasm of carcinoma cells. A prominent desmoplastic reaction is usually found and inflammatory reactions are variable. The adenocarcinoma frequently shows portal venous and lymphatic infiltration. Against the hepatic parenchyma, carcinoma may show a compressive growth although no evident fibrous capsule is formed. There are also frequent bud-like growths of the carcinoma into the surrounding liver and there is direct contact or very local admixture between hepatocytes and carcinoma cells at the interfaces. The intervening hepatic parenchyma containing the portal tracts is forcibly incorporated secondarily between or into the carcinoma tissues. The carcinoma also shows invasion between hepatocytes, appearing to infiltrate the sinusoid. Replacing infiltration of carcinoma is also found variably (see below). Grossly, this ICC is of a MF or MF + PI type or shows multinodular growth in advanced cases.

This ICC is largely dividable into two types according to the level or size of the affected bile ducts: small bile duct and large bile duct types.

Small bile duct type (peripheral type): Grossly, this ICC is of the MF type. Histologically, a variable sized tubular or acinar adenocarcinoma with variable desmoplastic and inflammatory reactions shows a nodular growth and invades the parenchyma with a replacing or compressive pattern (Figure 2A). A small solid cord-like or cribriform pattern is also found in variable combinations. The carcinomatous acini or tubules are usually larger than those of non-neoplastic small bile ducts such as interlobular bile ducts and septal bile ducts.

Large bile duct (perihilar type): Grossly, this ICC belongs to the PI type and PI with MF type. Histologically,

the cancerous large bile duct shows luminal spread of carcinoma with papillary, micropapillary and flat configurations along the affected lumen and also variable invasion of carcinoma cells with a tubular, acinar or micropapillary configuration into the duct wall and surrounding parenchyma (Figure 2B). Peribiliary glands and their conduits are also frequently involved. The luminal surface of the cancerous bile duct is not infrequently ulcerated. In the invasive area, particularly in the parenchyma, their histologies are variable and some resemble small bile duct ICCs. This type of ICC might have arisen from the intrahepatic large bile duct (perihilar intrahepatic bile ducts) including the peribiliary glands although some cases might have arisen from the small bile duct ICC with the secondary involvement of intrahepatic large bile ducts (cancerization).

Bile ductular type

Grossly, this carcinoma belongs to the MF type. The adenocarcinoma cells show well-differentiated, small tubular or acinar patterns or cord-like structures with a slit-like lumen and arborization^[2,25]. They resemble bile ductules or proliferating reactive bile ductules (Figure 3A, B). A small-cord like pattern with spindle cell features is occasionally predominant. The size of carcinoma cells is usually small in comparison to conventional ICC. Deposition of collagen fiber around or along the carcinoma cells is significant and carcinoma cells are squeezed here and there. Ghost-like features are found, a fibrous or hyalinous configuration reflecting pre-existing hepatic lobules or regenerative nodules is recognizable and fibrotic portal tracts are distributed regularly within the tumor. Portal vein tumor emboli are absent or else rather focal. This type is characterized by widespread replacing growth which is characterized by (1) direct contact between hepatocytes and carcinoma cells; (2) no or minimal compression of the surrounding hepatic parenchyma by the carcinoma cells; and (3) the apparent replacement of hepatocytes by carcinoma cells^[2,25].

Neural cell adhesion molecule (NCAM), a marker of HPCs^[2], is characteristically detected mainly on the cell membranes and to a lesser degree in the cytoplasm^[25]. Normal and mature bile ducts of various sizes in non-tumorous liver are negative for NCAM while reactive

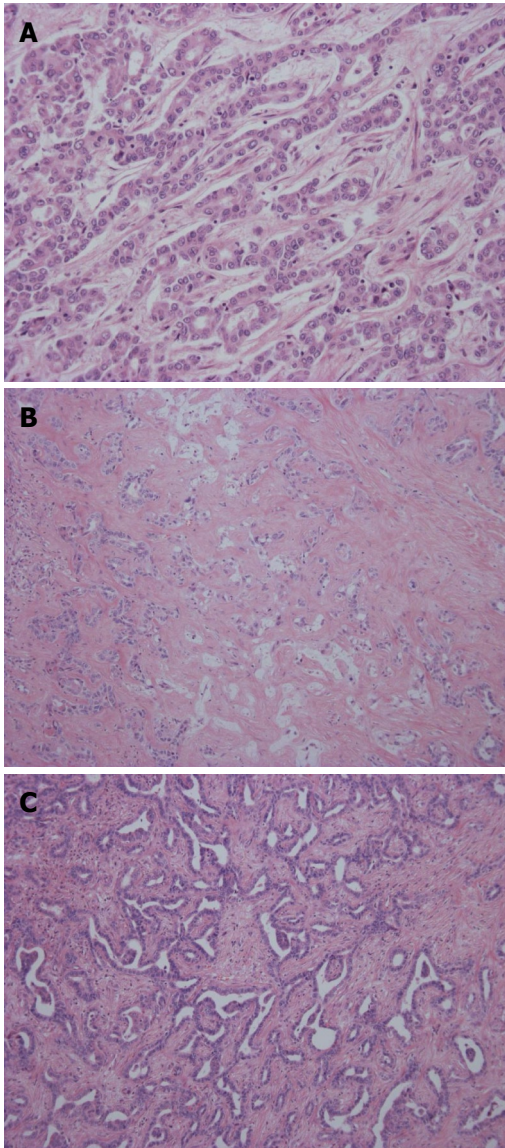

Figure 3 Bile ductular type of intrahepatic cholangiocarcinoma. A: A small ductular carcinoma grows in fibrous stroma; B: The central part of the tumor shows a dropping-out of carcinoma cells with empty spaces; C: Ductal plate malformation type.

proliferated bile ductules in diseased livers are positive for NCAM.

Ductal plate malformation variant: This type mimics ductal plate malformation (DPM) which is found in Caroli's disease or congenital hepatic fibrosis. That is, the carcinoma shows an irregular configuration and lumen lined by one columnar or cuboidal layer of carcinoma cells (Figure 3C). A central dot or bridge is found microscopically. A fibrous stroma is sometimes found. They look benign although they show infiltrative growth and occasionally venous invasion. These features are not infrequently admixed with the bile ductular type while some cases are exclusively composed of such DPM features.

Intraductal neoplasm of the intrahepatic bile duct

This type is usually seen in the intrahepatic large bile ducts

and similar lesions are seen in the hilar and extrahepatic bile ducts.

Intraductal papillary neoplasm of bile duct: This tumor shows a spectrum from preneoplastic lesion to non-invasive and invasive carcinoma, and intraductal papillary neoplasm of bile duct (IPNB) of carcinoma corresponds to the IG type of ICC grossly. In the dilated bile duct it shows papillary growth which is grossly visible^[5,9]. Histologically, it is a well-differentiated papillary adenocarcinoma which is invasive or non-invasive while some IPNB can be recognized as a preneoplastic borderline lesion (Figure 4A). Intraductal, intraepithelial spread involving the large bile ducts and even small bile ducts is found variably and constantly. IPNB shows four phenotypes: pancreatobiliary type, oncocytic type, gastric type and intestinal type^[14,26]. Clinicopathologically, IPNB is classified into a papillomatosis or papilloma type, intraductal growing type, mucin-producing type and cystic type^[14,26]. The bile duct affected by IPNB shows variable dilatation, not infrequently cystic dilatation. Such cystic type should be differentiated from a hepatobiliary mucinous cystic neoplasm (MCN) in which an ovarian-like stroma is detectable in the wall of the cystic tumor^[14,26] and the mucin-producing type shows massive mucin secretion. At the invasion site of IPNB, mucinous carcinoma and more frequently conventional tubular adenocarcinoma are found^[5,6].

Intraductal tubular neoplasm of bile duct: This type is occasionally encountered in the intrahepatic large bile duct^[27]. The neoplasm is mainly composed of a tubular component and focally papillary. Mucin secretion is usually absent and appears as a cast in the slightly dilated bile duct (Figure 4B, C). Intraductal tubular neoplasm of bile duct (TTNB) also shows a spectrum from preneoplastic lesion to carcinoma, even within the same tumor.

Superficial spreading type: This is a rare type of ICC showing extensive spread along the luminal surface of the intrahepatic bile duct. While the affected bile ducts show a variable luminal dilatation, the grossly visible nodular or tumor lesions are usually not identifiable or conspicuous in the lumen of the affected biliary tree (Figure 4D). Rarely, they show invasion into the surrounding tissue.

Variants

The following variants are only occasionally encountered.

Squamous and adenosquamous cell carcinoma: Both squamous and adenocarcinoma components are mixed, isolated or adjoining in adenosquamous cell carcinoma. Squamous carcinoma is usually well-differentiated and keratinizing. Chronic cholangitis such as hepatolithiasis or liver fluke infection is a common background to these variants and this variant is also reported to occur in polycystic liver.

Mucinous carcinoma/signet ring cell carcinoma: In

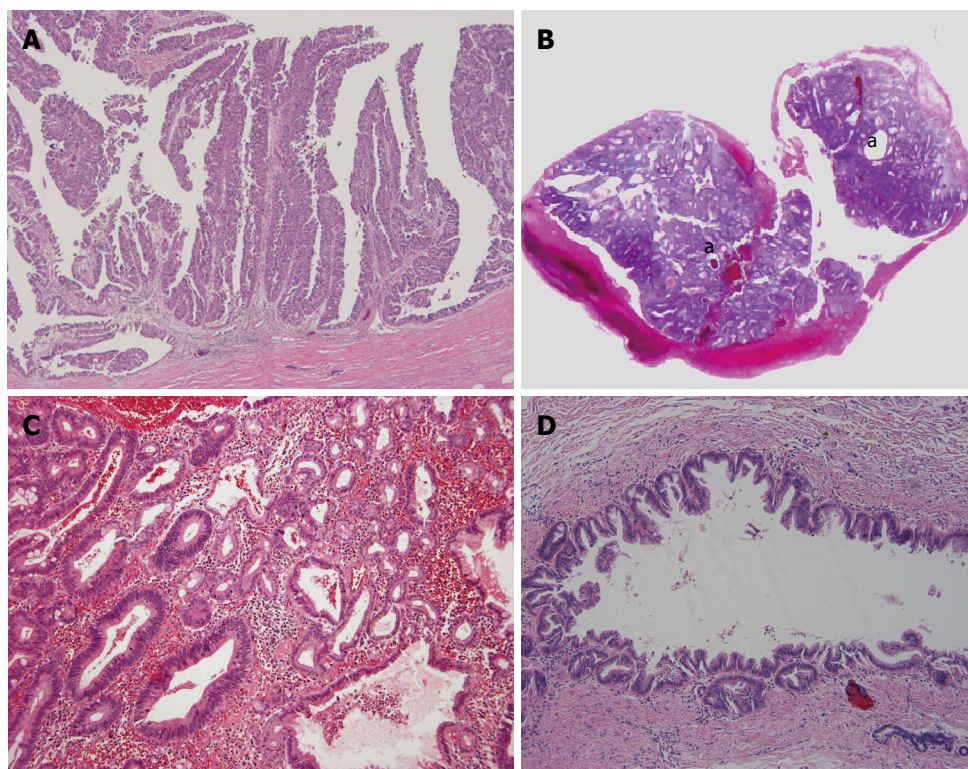

Figure 4 Intraductal type of intrahepatic cholangiocarcinoma. A: Intraductal papillary neoplasm of bile duct. Neoplastic biliary epithelia show papillary growth in the dilated lumen. There is no invasion into the duct wall; B: Intraductal tubular neoplasm of bile duct. The neoplasm (a) appears as a cast in the dilated lumen; C: Intraductal tubular neoplasm of bile duct. The tubular pattern is predominant. Higher magnification of Figure 4B; D: Superficial spreading type. Carcinoma cells show intraductal, intraepithelial growth with a micropapillary configuration and intraglandular involvement. There is no evident invasion into the duct wall.

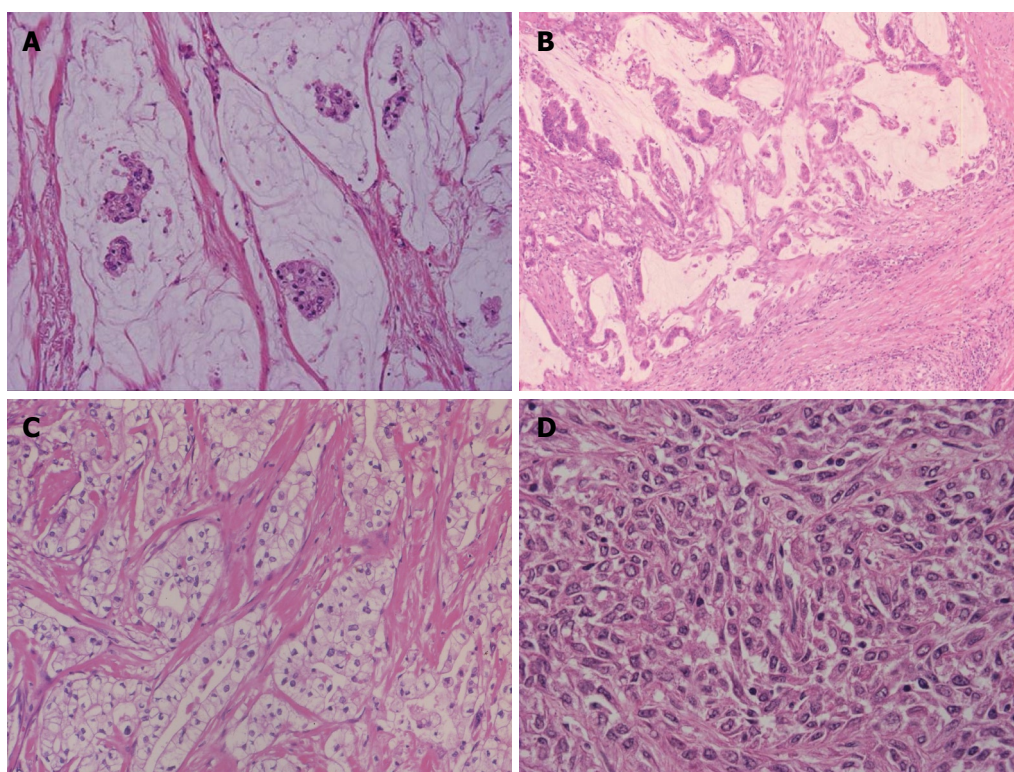

Figure 5 Variants of intrahepatic cholangiocarcinoma. A: Mucinous type and carcinoma cells are floating in a mucinous lake; B: Mucinous type and in the invasive part of the intraductal papillary neoplasm of bile duct, mucinous changes are found; C: Clear cell type and clear cell carcinoma shows a tubular pattern with a desmoplastic reaction; D: Sarcomatous type and spindle cell sarcoma grows medullary.

mucinous carcinoma, carcinoma cells are floating within a mucinous lake. This type is usually found at the invasive parts of IPNB (Figure 5A, B). Signet ring cell carcinoma is occasionally encountered in mucinous carcinoma or conventional ICC but pure signet ring cell carcinoma is extremely rare.

Clear cell carcinoma: This type is occasionally expe-

rienced. Tubules or acini composed of columnar epithelial cells with abundant clear cytoplasm and eccentric small nuclei are predominant (Figure 5C). Other histologies of adenocarcinoma such as micropapillary or tubular configuration are focally encountered in this type.

Undifferentiated carcinoma: This carcinoma is heterogeneous in its histology and has several subcategories.

Coagulative necrosis is frequently seen. Lymphatic or portal venous emboli are frequent. (1) Sarcomatous type: Spindle cell sarcoma type is common and spindle shaped sarcomatous cells grows medullary (Figure 5D) and these cells express epithelial phenotypes variably. Adenocarcinoma or cord-like growth is usually admixed focally. When a more mature sarcomatous component such as osteosarcoma or angiosarcoma is found in addition to the adenocarcinoma, carcinosarcoma of the liver or biliary tract is the preferred term; (2) Anaplastic type: Pleomorphic carcinomas with loose cell adhesion are one example and anisocytotic carcinoma cells grow with cord or nest-like patterns. Cohesive carcinoma cell nests without glandular differentiation occur here and there. Giant cells are mingled with the carcinoma. Growth may be medullary and no fibrous stroma is found.

Lymphoepithelioma-like carcinoma: Carcinomas with features of undifferentiated tumors and intense lymphoid stroma are classified as lymphoepithelioma-like carcinomas (LELCs). This type is reported in the liver. Like nasopharyngeal carcinoma, most LELC are strongly linked to Epstein-Barr virus (EBV)^[28]. The role of EBV implicated in the cholangiocarcinogenesis is not fully delineated but a strong lymphoplasmacytic response to these neoplasms characterizes most of these lesions. The prognosis of LELC-type ICC seems to be better than that for conventional ICC.

Neuroendocrine type: Most cases reported so far are adenocarcinomas accompanying a neuroendocrine component positive for chromogranin A and/or synaptophysin. The neuroendocrine component is usually a well-differentiated neuroendocrine carcinoma (low grade malignancy) or poorly differentiated neuroendocrine carcinoma (high grade malignancy). Histologically, the adenocarcinoma is usually located at the surface of the tumor and the majority of the stromal invasion involves the neuroendocrine component.

DISCUSSION

ICC has been usually classified grossly into peripheral and hilar types and histologically into well, moderately and poorly differentiated adenocarcinomas and rare variants^[7-10]. Herein, we propose a new histopathological classification of ICC based on the recent studies of ICC including the gross classification of ICC and on the pathological similarities between pancreatic and biliary neoplasms^[1,5,14]. That is, ICC is largely classified histologically into four categories: a conventional (bile duct) type, a bile ductular type, an intraductal neoplasm type and rare variants.

Conventional ICC is further classified into small and large bile duct types. The former is characterized by a mass forming tumor grossly with or without involvement of the small bile ducts and the latter by evident cancerous large bile duct(s) showing periductal infiltration grossly. However, the differentiation of these two types is occa-

sionally arbitrary, particularly in advanced cases, because the small bile duct type may secondarily involve the large bile duct type (cancerization) appearing as the large bile duct type of ICC and the large bile duct often shows a mass around the cancerous large bile duct at progressive stages.

Bile ductular ICC is proposed based on morphological similarities to proliferating and reactive bile ductules which frequently present with features of HPCs^[2,25]. There is extensive replacement of hepatocytes of hepatic lobules or regenerative nodules by infiltrating carcinoma cells. Recent studies of biliary pathology show that HPCs, which exist in bile ductules and/or canals of Hering, can differentiate into hepatocytes and cholangiocytes and are activated in most chronic liver diseases. Interestingly, HPCs are potential targets for carcinogenesis and, eventually, primary liver tumors with HPC features may develop and such neoplasms may correspond to this type of ICC.

Intraductal neoplasm of the bile duct is a new category of intrahepatic biliary neoplasm and is classified into three types: IPNB, ITNB and intraductal superficial spreading type. IPNB is now being accepted as a counterpart of intraductal papillary mucinous neoplasm (IPMN) of the pancreas^[5] and IPNB and IPMN share many features such as four types of phenotypes. At present, a majority of IPNB is regarded as the IPMN of main pancreatic duct type. Biliary mucinous cystic neoplasm (biliary MCN) is characterized by an ovarian-like stroma in the wall of the cystic neoplasm^[14,26]. This type of neoplasm usually lacks luminal communication with the bile duct lumen. These points are used for the differentiation of this tumor from cystic IPNB. ITNB is only rarely reported and is characterized by a cast-like growth in the dilated duct lumen. ITNB may also correspond to the pancreatic counterpart, intraductal tubular neoplasm of the pancreas (adenoma or carcinoma). Several cases of intraductal, superficial spreading ICC are being reported and a detailed analysis of this type is mandatory.

The biliary tree and pancreas are closely located anatomically and share several physiological functions. Both derive from the foregut at almost the same time and recent studies using animals revealed that they show plasticity to each other during development^[14]. Experimental studies using animals suggest that the biliary tract shows some potential for pancreatic differentiation. There are peribiliary glands around the biliary tract in humans and these glands drain into the bile duct lumen. Interestingly, small amounts of pancreatic exocrine acini are intermingled with these glands, raising the possibility that these glands may be abortive pancreatic exocrine acini which are prevented from differentiation into fully exocrine pancreatic acini in humans.

In this context, the biliary pathology is being considered given the similarities between the biliary tract and pancreas^[14]. IgG4-related sclerosing cholangitis and autoimmune pancreatitis is one example^[29,30]. Mucinous cystic neoplasm is also reported to develop in the pancreas and along the hepatobiliary system. In addition, advanced cho-

lolangiocarcinoma and preneoplastic or early intraepithelial neoplasms of the biliary tract show similar morphological or genetical changes to their pancreatic counterparts^[6,14]. That is, invasive duct carcinoma of the pancreas and conventional ICC of large bile duct type share many biological and clinical features. In addition, similar intraepithelial neoplasms are also reported in the biliary tract and pancreas: biliary intraepithelial neoplasm (BilIN) and pancreatic intraepithelial neoplasm (PanIN)^[15,21,31]. BilIN and PanIN are followed by conventional invasive duct adenocarcinoma. In this context, conventional ICC of large bile duct type can be regarded as a “bilio-pancreatic duct adenocarcinoma” along with extrahepatic and hilar cholangiocarcinomas as well as invasive ductal adenocarcinomas of the pancreas.

CONCLUSION

Based on recent progress in ICC pathology, including the gross classification of ICC and the similarities between biliary and pancreatic neoplasms, ICC was pathologically classified into a conventional (bile duct) type, a bile ductular type, an intraductal type and rare variants. The conventional type was further divided into small bile duct type (peripheral type) and large bile duct type (perihilar type). This new classification of ICC proposed here needs extensive discussions at an international consensus meeting and clinical and practical applications, especially a correlational study with TNM staging and prognostic study. This classification may also lead to a novel approach for research of ICC.

REFERENCES

- Nakanuma Y, Sripa B, Batanasapt V, Leong ASY, Ponchon T, Ishak KG. Intrahepatic cholangiocarcinoma. In: Pathology and Genetics. Tumours of the Digestive System. World Health Organization of Tumours (Hamilton SR, Aaltonen LA, editors). IARC Press: Lyon, 2000: 173-180
- Nakanuma Y, Sasaki M, Ikeda H, Sato Y, Zen Y, Kosaka K, Harada K. Pathology of peripheral intrahepatic cholangiocarcinoma with reference to tumorigenesis. *Hepatol Res* 2008; **38**: 325-334
- Malhi H, Gores GJ. Cholangiocarcinoma: modern advances in understanding a deadly old disease. *J Hepatol* 2006; **45**: 856-867
- Reddy SB, Patel T. Current approaches to the diagnosis and treatment of cholangiocarcinoma. *Curr Gastroenterol Rep* 2006; **8**: 30-37
- Zen Y, Fujii T, Itatsu K, Nakamura K, Minato H, Kasashima S, Kurumaya H, Katayanagi K, Kawashima A, Masuda S, Niwa H, Mitsui T, Asada Y, Miura S, Ohta T, Nakanuma Y. Biliary papillary tumors share pathological features with intraductal papillary mucinous neoplasm of the pancreas. *Hepatology* 2006; **44**: 1333-1343
- Zen Y, Sasaki M, Fujii T, Chen TC, Chen MF, Yeh TS, Jan YY, Huang SF, Nimura Y, Nakanuma Y. Different expression patterns of mucin core proteins and cytokeratins during intrahepatic cholangiocarcinogenesis from biliary intraepithelial neoplasia and intraductal papillary neoplasm of the bile duct-an immunohistochemical study of 110 cases of hepatolithiasis. *J Hepatol* 2006; **44**: 350-358
- Okuda K, Kubo Y, Okazaki N, Arishima T, Hashimoto M. Clinical aspects of intrahepatic bile duct carcinoma including hilar carcinoma: a study of 57 autopsy-proven cases. *Cancer* 1977; **39**: 232-246
- Goodman ZD, Terraciano L. Tumours and tumour-like lesions of the liver. MacSween's Pathology of the Liver (Burt AD, Portman BC, Ferrell LD, editors) Churchill Livingstone 5th editors. 2006: 761-814
- Chen TC, Nakanuma Y, Zen Y, Chen MF, Jan YY, Yeh TS, Chiu CT, Kuo TT, Kamiya J, Oda K, Hamaguchi M, Ohno Y, Hsieh LL, Nimura Y. Intraductal papillary neoplasia of the liver associated with hepatolithiasis. *Hepatology* 2001; **34**: 651-658
- Nakanuma Y, Kida T, Minato H, Terada T. Pathology of cholangiocellular carcinoma. In: Primary liver cancer in Japan. Tobe T, Kameda H, Okudaira M, Ohto M, Endo Y, Mito M, Okamoto E, Tanikawa K, Kojiro M, editors. Springer-Verlag: Tokyo, 1992: 39-50
- Yamasaki S. Intrahepatic cholangiocarcinoma: macroscopic type and stage classification. *J Hepatobiliary Pancreat Surg* 2003; **10**: 288-291
- Onodera M, Zen Y, Harada K, Sato Y, Ikeda H, Itatsu K, Sato H, Ohta T, Asaka M, Nakanuma Y. Fascin is involved in tumor necrosis factor-alpha-dependent production of MMP9 in cholangiocarcinoma. *Lab Invest* 2009; **89**: 1261-1274
- Itatsu K, Sasaki M, Yamaguchi J, Ohira S, Ishikawa A, Ikeda H, Sato Y, Harada K, Zen Y, Sato H, Ohta T, Nagino M, Nimura Y, Nakanuma Y. Cyclooxygenase-2 is involved in the up-regulation of matrix metalloproteinase-9 in cholangiocarcinoma induced by tumor necrosis factor-alpha. *Am J Pathol* 2009; **174**: 829-841
- Nakanuma Y. A novel approach to biliary tract pathology based on similarities to pancreatic counterparts: is the biliary tract an incomplete pancreas? *Pathol Int* 2010; **60**: 419-429
- Nakanuma Y, Sasaki M, Sato Y, Ren X, Ikeda H, Harada K. Multistep carcinogenesis of perihilar cholangiocarcinoma arising in the intrahepatic large bile ducts. *World J Hepatol* 2009; **1**: 35-42
- Nakanuma Y, Hosoi M, Sanzen T, Sasaki M. Microstructure and development of the normal and pathologic biliary tract in humans, including blood supply. *Microsc Res Tech* 1997; **38**: 552-570
- Roskams TA, Theise ND, Balabaud C, Bhagat G, Bhathal PS, Bioulac-Sage P, Brunt EM, Crawford JM, Crosby HA, Desmet V, Finegold MJ, Geller SA, Gouw AS, Hytiroglou P, Knisely AS, Kojiro M, Lefkowitz JH, Nakanuma Y, Olynyk JK, Park YN, Portmann B, Saxena R, Scheuer PJ, Strain AJ, Thung SN, Wanless IR, West AB. Nomenclature of the finer branches of the biliary tree: canals, ductules, and ductular reactions in human livers. *Hepatology* 2004; **39**: 1739-1745
- Yamamoto M, Takasaki K, Nakano M, Saito A. Minute nodular intrahepatic cholangiocarcinoma. *Cancer* 1998; **82**: 2145-2149
- Sasaki M, Tsuneyama K, Ishikawa A, Nakanuma Y. Intrahepatic cholangiocarcinoma in cirrhosis presents granulocyte and granulocyte-macrophage colony-stimulating factor. *Hum Pathol* 2003; **34**: 1337-1344
- Terada T, Kida T, Nakanuma Y, Kurumaya H, Doishita K, Takayanagi N. Intrahepatic cholangiocarcinomas associated with nonbiliary cirrhosis. A clinicopathologic study. *J Clin Gastroenterol* 1994; **18**: 335-342
- Zen Y, Aishima S, Ajioka Y, Haratake J, Kage M, Kondo F, Nimura Y, Sakamoto M, Sasaki M, Shimamatsu K, Wakasa K, Park YN, Chen MF, Atomi Y, Nakanuma Y. Proposal of histological criteria for intraepithelial atypical/proliferative biliary epithelial lesions of the bile duct in hepatolithiasis with respect to cholangiocarcinoma: preliminary report based on interobserver agreement. *Pathol Int* 2005; **55**: 180-188
- Ishak KG, Goodman ZD, Stocker JT. Intrahepatic cholangiocarcinoma and other malignant biliary tumors. In: Tumors of the liver and intrahepatic bile ducts. AFIP Series, 2001: 245-270
- Sasaki M, Yamaguchi J, Itatsu K, Ikeda H, Nakanuma Y.

- Over-expression of polycomb group protein EZH2 relates to decreased expression of p16 INK4a in cholangiocarcinogenesis in hepatolithiasis. *J Pathol* 2008; **215**: 175-183
- 24 **Azizah N**, Paradinas FJ. Cholangiocarcinoma coexisting with developmental liver cysts: a distinct entity different from liver cystadenocarcinoma. *Histopathology* 1980; **4**: 391-400
 - 25 **Kozaka K**, Sasaki M, Fujii T, Harada K, Zen Y, Sato Y, Sawada S, Minato H, Matsui O, Nakanuma Y. A subgroup of intrahepatic cholangiocarcinoma with an infiltrating replacement growth pattern and a resemblance to reactive proliferating bile ductules: 'bile ductular carcinoma'. *Histopathology* 2007; **51**: 390-400
 - 26 **Zen Y**, Fujii T, Itatsu K, Nakamura K, Konishi F, Masuda S, Mitsui T, Asada Y, Miura S, Miyayama S, Uehara T, Katsuyama T, Ohta T, Minato H, Nakanuma Y. Biliary cystic tumors with bile duct communication: a cystic variant of intrahepatic papillary neoplasm of the bile duct. *Mod Pathol* 2006; **19**: 1243-1254
 - 27 **Sato Y**, Osaka H, Harada K, Sasaki M, Nakanuma Y. Intrahepatic tubular neoplasm of the common bile duct. *Pathol Int* 2010; **60**: 516-519
 - 28 **Chen TC**, Ng KF, Kuo T. Intrahepatic cholangiocarcinoma with lymphoepithelioma-like component. *Mod Pathol* 2001; **14**: 527-532
 - 29 **Nakanuma Y**, Zen Y. Pathology and immunopathology of immunoglobulin G4-related sclerosing cholangitis: The latest addition to the sclerosing cholangitis family. *Hepatol Res* 2007; **37** Suppl 3: S478-S486
 - 30 **Zen Y**, Harada K, Sasaki M, Sato Y, Tsuneyama K, Haratake J, Kurumaya H, Katayanagi K, Masuda S, Niwa H, Morimoto H, Miwa A, Uchiyama A, Portmann BC, Nakanuma Y. IgG4-related sclerosing cholangitis with and without hepatic inflammatory pseudotumor, and sclerosing pancreatitis-associated sclerosing cholangitis: do they belong to a spectrum of sclerosing pancreatitis? *Am J Surg Pathol* 2004; **28**: 1193-1203
 - 31 **Zen Y**, Adsay NV, Bardadin K, Colombari R, Ferrell L, Haga H, Hong SM, Hytiroglou P, Klöppel G, Lauwers GY, van Leeuwen DJ, Notohara K, Oshima K, Quaglia A, Sasaki M, Sessa F, Suriawinata A, Tsui W, Atomi Y, Nakanuma Y. Biliary intraepithelial neoplasia: an international interobserver agreement study and proposal for diagnostic criteria. *Mod Pathol* 2007; **20**: 701-709

S- Editor Zhang HN L- Editor Roemmele A E- Editor Liu N

Spontaneous rupture of hepatic hemangiomas: A review of the literature

Marcelo AF Ribeiro Jr, Francine Papaioordanou, Juliana M Gonçalves, Eleazar Chaib

Marcelo AF Ribeiro Jr, Department of Surgery, Medical School, University of Santo Amaro, São Paulo 04829300, Brazil

Marcelo AF Ribeiro Jr, Professor of Surgery at University Cidade de São Paulo, São Paulo, 03071000, Brazil

Francine Papaioordanou, Juliana M Gonçalves, Medical Student at Universidade Cidade de São Paulo, São Paulo 03071000, Brazil

Eleazar Chaib, Liver and Portal Hypertension Surgery, Clinicas Hospital, University of São Paulo Medical School, São Paulo 01293903, Brazil

Eleazar Chaib, Visiting Professor, Nuffield Department of Surgery, Churchill Hospital, University of Oxford, Oxford, OX1 3DW, United Kingdom

Author contributions: Ribeiro Jr MAF and Chaib E designed the research; and Ribeiro Jr MAF, Papaioordanou F and Gonçalves JM performed the research, analyzed the data and wrote the paper.

Correspondence to: Marcelo AF Ribeiro Jr, MD, PhD, FACS, Department of Surgery, Medical School, University of Santo Amaro, São Paulo 04829300, Brazil. mrbeiro@ewaynet.com.br
Telephone: +55-11-21418643

Received: August 23, 2010 Revised: October 26, 2010

Accepted: November 2, 2010

Published online: December 27, 2010

Abstract

Hepatic hemangiomas are congenital vascular malformations, considered the most common benign mesenchymal hepatic tumors, composed of masses of blood vessels that are atypical or irregular in arrangement and size. Hepatic hemangiomas can be divided into two major groups: capillary hemangiomas and cavernous hemangiomas. These tumors most frequently affect females (80%) and adults in their fourth and fifth decades of life. Most cases are asymptomatic although a few patients may present with a wide variety of clinical symptoms, with spontaneous or traumatic rupture being the most severe complication. In cases of spontaneous rupture, clinical manifestations consist of sudden abdominal pain, and anemia secondary to a

haemoperitoneum. Disseminated intravascular coagulopathy can also occur. Haemodynamic instability and signs of hypovolemic shock appear in about one third of cases. As the size of the hemangioma increases, so does the chance of rupture. Imaging studies used in the diagnosis of hepatic hemangiomas include ultrasonography, dynamic contrast-enhanced computed tomography scanning, magnetic resonance imaging, hepatic arteriography, digital subtraction angiography, and nuclear medicine studies. In most cases hepatic hemangiomas are asymptomatic and should be followed up by means of periodic radiological examination. Surgery should be restricted to specific situations. Absolute indications for surgery are spontaneous or traumatic rupture with hemoperitoneum, intratumoral bleeding and consumptive coagulopathy (Kassabach-Merritt syndrome). In a patient presenting with acute abdominal pain due to unknown abdominal disease, spontaneous rupture of a hepatic tumor such as a hemangioma should be considered as a rare differential diagnosis.

© 2010 Baishideng. All rights reserved.

Key words: Hepatic hemangioma; Giant hepatic hemangioma; Liver tumor; Spontaneous rupture; Surgery

Peer reviewers: Tanios Bekaii Saab, MD, Medical Director, Gastrointestinal Oncology, Assistant Professor of Medicine and Pharmacology, Arthur James Cancer Hospital, The Ohio State University, Columbus, OH 43210, United States; Andrea Mancuso, MD, Gastroenterology and Hepatology Department, Ospedale Niguarda Ca 'Granda, Piazza Ospedale Maggiore 3, Milan 20162, Italy

Ribeiro Jr MAF, Papaioordanou F, Gonçalves JM, Chaib E. Spontaneous rupture of hepatic hemangiomas: A review of the literature. *World J Hepatol* 2010; 2(12): 428-433 Available from: URL: <http://www.wjgnet.com/1948-5182/full/v2/i12/428.htm>
DOI: <http://dx.doi.org/10.4254/wjh.v2.i12.428>

INTRODUCTION

Hepatic hemangiomas are congenital vascular malformations, considered the most common benign mesenchymal hepatic tumors, composed of masses of blood vessels that are atypical or irregular in arrangement and size^[1]. Malignant transformation is extremely rare. They are often diagnosed as incidental findings on imaging studies of the abdomen during exploratory surgeries^[2]. It is estimated that about 20% of the general population present hepatic hemangiomas, and the prevalence in autopsy studies ranges between 0.4%-7.4%^[3-5]. These tumors most frequently affect females (80%) and adults in their fourth and fifth decades of life^[1,6,7].

The hepatic hemangiomas are often solitary although multiple lesions may be present in both hepatic lobes in up to 40% of the patients. Their size varies from a few millimeters to over 20 cm. Those lesions larger than 5 cm are reported as giant hemangiomas. Most cases are asymptomatic (especially when smaller than 4 cm), but a few patients may present a wide variety of clinical symptoms with spontaneous or traumatic rupture being the most severe complication. This has a catastrophic outcome if not promptly managed^[3], and is the reason why correct diagnosis and management are extremely important^[5]. A study by Jain *et al* indicated that the operative mortality rate of ruptured lesions is around 36.5%^[1].

The first case of spontaneous rupture of a hepatic hemangioma was described by Van Haefen in an autopsy in 1898^[8]. In 1961, Swell and Weiss reviewed 12 cases of spontaneous rupture of hemangiomas from literature and reported the mortality rate to be as high as 75%^[3].

Bleeding of spontaneous rupture is a severe complication in liver diseases, as its clinical signs are not usually specific. The risk of rupture is generally considered to be one reason for performing surgical resection of the hemangioma^[9].

CLASSIFICATION

Hepatic hemangiomas are classified as primary benign vascular tumors of the liver, and can be divided into two major groups: (1) capillary hemangiomas, generally peripheral, small, and sometimes multiple; and (2) cavernous hemangiomas, which are rarer and larger, also known as giant hemangiomas when larger than 4-5 cm. Occasionally these can reach up to 20-30 cm^[7], as seen in Figures 1 and 2.

EPIDEMIOLOGY

According to the case report and literature review by Vokaer *et al*^[8], since 1898 when Van Haefen described the first case of spontaneous rupture of a liver hemangioma, only 33 cases of ruptured hemangioma in adults have been reported in the literature. Spontaneous rupture of this tumor is an uncommon complication, representing 1%-4% in Jain's case series (spontaneous rupture with hemoperitoneum)^[3] and 2.9% in the study of Chen *et al*^[5] (a study of 70 cases admitted from 1992-2001 with spon-

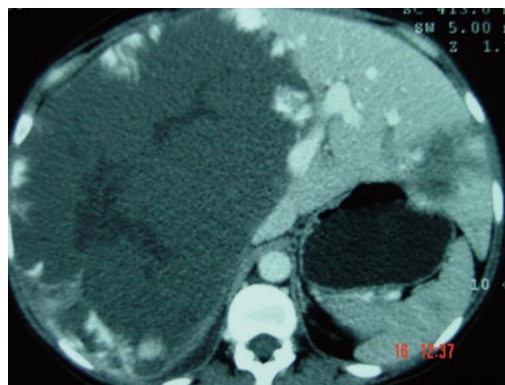

Figure 1 Computed tomography scan of a huge liver cavernous hemangioma compromising the right liver lobe.

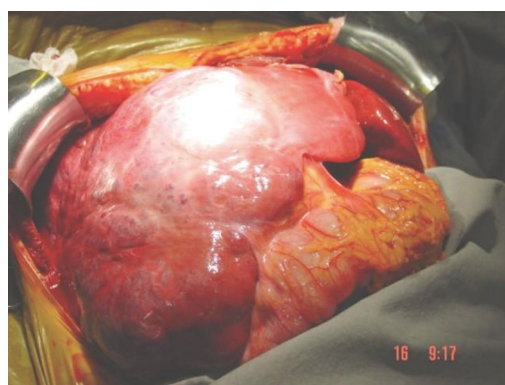

Figure 2 Intraoperative finding of a huge liver cavernous hemangioma compromising the right liver lobe.

taneous liver rupture including primary liver cancer, cirrhosis, liver adenoma, secondary liver cancer and liver hemangioma as causes of rupture). Treatment methods for spontaneous liver rupture in these 70 patients were suture in 17 (24.3%), packing in 7 (10%), ligation of hepatic artery in 23 (32.9%), hepatic artery chemoembolization in 2 (2.9%) and hepatic partial resection in 40 (57.1%)^[5]. Jain *et al* described a mortality rate ranging from 60% to 75% for spontaneous rupture with an operative mortality rate from this complication of 36.4%^[3].

Yamamoto *et al* researched 28 cases of spontaneous rupture of hepatic hemangiomas (19 adults and 9 children), and reported that surgical treatment was carried out on 20 patients, of whom only 5 survived. The ruptured tumors ranged in size from 3 to 25 cm, many of them located on the surface of the liver^[10].

Corigliano *et al* reviewed 27 of 32 cases reported in the literature up to 2003, and indicated that 16 (84.2%) of 19 tumors were giant hemangiomas (range 6-25). Twenty-two (95.7%) underwent surgery (13 resections, 5 sutures, 4 tamponade). Three (23%) of 13 resected patients had died. Among the sutured patients, 2 died (40%) as well as 3 (75%) of the 4 patients who underwent tamponade. The mortality rate of all surgery patients researched by Corigliano *et al*^[11] was 36.4% (8/22), as noted by Jain *et al* in their literature review.

ETIOLOGY

Some authors believe that hepatic hemangiomas are congenital hamartomatous lesions of the liver that grow silently over the years^[12]. No genetic or familial mode of inheritance has been clearly described, although Moser *et al* reported on a large family of Italian origin in which 3 female patients in 3 successive generations had large symptomatic hepatic hemangiomas^[13].

Several pharmacologic agents have been postulated to cause tumor growth. Steroid therapy, estrogen therapy and pregnancy can increase the size of an already existing hemangioma. Experimental studies have revealed that estrogens augment endothelial cell proliferation, migration and organization into capillary-like structures. *In vitro*, they promote the proliferation of the endothelial cells of the hemangioma and also work synergistically with vascular endothelial growth factor^[14]. In another study, Xiao described that hemangiomas have estrogen receptors, an indication that these tumors may be a target tissue for estrogens^[15].

Spitzer *et al* studied prospectively 94 women with hepatic hemangiomas over a period of 7.3 years and noticed an increase in the size of the lesions in women who received hormonal therapy -23% *vs* 10% in control subjects^[16]. Although several possibilities have been described, the exact etiology still remains unknown.

CLINICAL MANIFESTATIONS

Hepatic hemangiomas are mainly asymptomatic, although they can induce intermittent right upper quadrant pain related to focal necrosis or pain from capsular distension as the tumor grows. Thrombosis, infarction, hemorrhage into the lesion and compression of adjacent structures are other possible causes of pain. Giant hemangiomas can also cause biliary colic, obstructive jaundice, and gastric outlet obstruction^[4].

Spontaneous hepatic hemorrhage is an uncommon condition, and in the absence of anticoagulant therapy or trauma, it frequently occurs as a consequence of hepatocellular carcinoma, hepatic adenoma or, in a few cases, of spontaneous rupture of a cavernous hemangioma^[17].

In cases where spontaneous rupture occurs, clinical manifestations consist of sudden abdominal pain, and anemia secondary to a hemoperitoneum. Disseminated intravascular coagulopathy can also occur^[6,7]. Hemodynamic instability and signs of hypovolemic shock appear in about one third of cases^[8]. The global mortality of rupture is approximately 35%, and it seems to be related to the size of the lesions. As the size of the hemangioma increases, so does the chance of rupture^[8,9], especially if the tumor is located on the surface of the liver and shows extrahepatic growth. If the patient receives steroid therapy for a coexisting disorder, the chance of rupture is even higher^[9].

The clinical presentation of liver hemangioma in pregnancy does not differ from the same mass in a non-pregnant woman. Laboratory studies usually show some an

elevation of transaminases, bilirubin and alkaline phosphatase even in asymptomatic cases. The rupture of a small hemangioma may lead to serious intra-abdominal hemorrhage. In fact, liver hemangiomas during pregnancy are potentially serious lesions, especially as their rupture during labor can precipitate an hemorrhagic shock^[6].

DIAGNOSTIC TOOLS

Imaging studies used in the diagnosis of hepatic hemangiomas include ultrasonography, dynamic contrast-enhanced computed tomography (CT) scanning, magnetic resonance imaging (MRI), hepatic arteriography, digital subtraction angiography, and nuclear medicine studies^[1].

Ultrasonography is commonly used as an initial diagnostic tool as it is widely available and inexpensive. Hemangiomas are seen as sharp edged hyperechoic lesions with clear borders (when small, they are strongly hyperechoic) although in cases with hemorrhage, fibrosis and necrosis, their appearance may be different^[1,16,18]. The addition of color Doppler provides qualitative and quantitative data and increases the sensitivity and specificity of the test. In general, the finding on ultrasonography of a suspected hemangioma should be diagnostically integrated with CT scan or MRI to ensure a correct diagnosis.

Dynamic contrast-enhanced CT scanning, especially triple phase CT with delayed imaging, is preferred (Figure 1). In this exam, hemangiomas are typically hypodense on precontrast imaging; in the arterial phase there may be enhancement of the peripheral portions of the lesion while the center of the lesion remains hypodense^[1,17]. In cases which may can be diagnosed conclusively by US and CT, MRI may provide more specific diagnostic features (Figures 3A and B), with a sensitivity upwards of 90%^[1]. The lesions have markedly high signal intensity on T2 weighted images and a specific dynamic contrast enhancement pattern (in a fashion similar to that seen on CT)^[17]. T1-weighted images have low signal density^[19,20].

Giant cavernous hemangiomas may exhibit internal fluid levels on MRI and CT scan, because of the slow blood flow through the tumor that allows separation of the blood cells.

When hemangiomas are ruptured, radiological findings reveal hemoperitoneum and heterogeneous hepatic mass. Intraperitoneal clots may also be identified near to the site of the bleeding^[17].

Nuclear medicine studies include single-photon emission computerized tomography (SPECT) using Tc-99m pertechnetate-labeled RBCs. SPECT is more specific than MRI, but less sensitive. Some authors consider SPECT to be the standard diagnostic tool. However, the test may miss some lesions and it is unfortunately not available at all medical centers^[21,22].

Arteriography is an invasive modality that can be useful to diagnose some hepatic hemangiomas that are characterized by early opacification or irregular areas or lakes with persistence of contrast long after arterial emptying. The hemangioma may appear as a C-shaped lesion with an avascular center^[1].

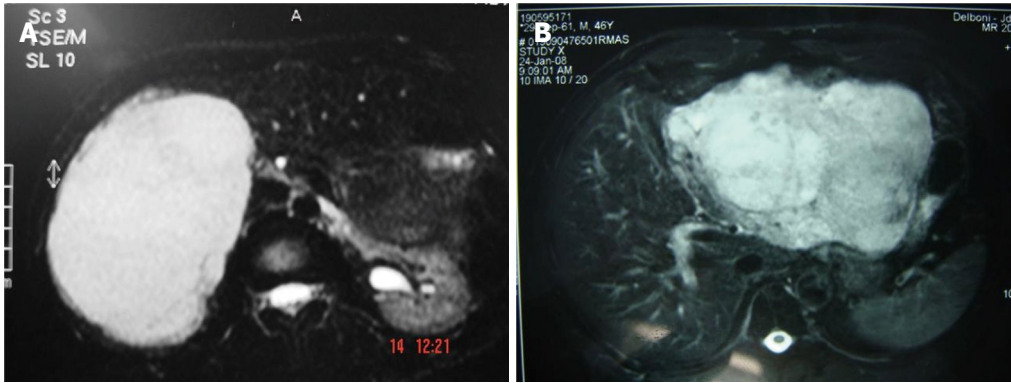

Figure 3 Magnetic resonance imaging of hemangioma. A: Right lobe; B: Left lobe.

In a retrospective study of 27 patients with 35 hemangiomas De Franco *et al* compared the diagnostic capabilities of ultrasonography, Doppler color ultrasonography, dynamic CT scanning and MRI. The results were as follows: ultrasonography -46% sensitivity; combined color Doppler ultrasonography and B-mode -60% sensitivity; T2-weighted MRI -96% sensitivity; gadolinium enhanced MRI with dynamic CT scanning -100% sensitivity^[23].

Diagnostic accuracy diminishes in all imaging modalities when lesions are smaller than 2 cm in diameter. In these cases, MRI and 99mTc-RBC SPECT are the most accurate radiological methods for establishing a diagnosis.

In some cases the hemangioma may be a differential diagnosis of a hepatic mass. Liver biopsy is contraindicated in most cases because of an increased risk of hemorrhage. In cases where a small liver lesion must be differentiated from hepatocellular carcinoma, either percutaneous or laparoscopic liver biopsy may be reasonable. However, over the years, hepatologists and surgeons have been increasingly resistant to biopsy in the vast majority of cases. Biopsy should be used only when radiologic studies and alpha fetoprotein testing are inconclusive.

TREATMENT

The treatment of hepatic hemangioma should be decided based on the size and location of the tumor^[9]. Small hemangiomas (< 4 cm) can be managed by observation and as, in most cases, hepatic hemangiomas are asymptomatic they should be followed up by means of periodic radiological examination. Surgery should be restricted to specific situations.

Absolute indications for surgery are spontaneous or traumatic rupture with hemoperitoneum, intratumoral bleeding and consumptive coagulopathy (Kassabach-Merritt syndrome). Rupture of a hemangioma with hemoperitoneum is a dreadful situation and often fatal if not promptly managed. Persistent abdominal pain, obstructive jaundice, portal hypertension, superficial location of tumors larger than five cm with a risk of trauma, pain and uncertain diagnosis are all relative surgical indications^[3,4,7]. The proposed surgical procedures for the treatment of liver hemangioma are as follows: (1) anatomic, nonanatomic resection, enucleation (the procedure of choice to treat giant hemangiomas, especially in superficial lesions

but should be discouraged for intrahepatic lesions because of large scale bleeding. This procedure has a major advantage when compared to hepatectomy, the greater preservation of the parenchyma), ligation of the hepatic artery (in cases where it is not possible to remove the tumor, but its benefit is suspicious); (2) selective portal vein embolization (reduces the size of the lesion when the tumor is too big to be removed,); and (3) liver transplantation.

Spontaneous rupture of a liver hemangioma is challenging because it is considered a life threatening situation. Conservative treatment runs the risk of hypovolemic shock, and aggressive surgical treatment is associated with a high mortality risk. Surgical haemostatic methods such as packing, hepatic artery ligation and hepatic suture may be helpful to contain the bleeding in cases of ruptured hemangioma^[8].

Surgical resection and enucleation are considered the treatments of choice. The size and location of a lesion are decisive when the surgeon has to determine whether to perform either a formal segmental resection or an enucleation. Both procedures are typically performed by an open approach although laparoscopy can be both safe and well tolerated in some cases. Lesions of massive or diffuse nature, proximity to vascular structures and pre-existing comorbidities are limiting factors to surgical resection. In the absence of tumor promoting factors such as estrogen therapy, hemangiomas rarely recur after resection^[1].

Recent studies have emphasized the use of transcatheter hepatic arterial embolization (TAE) in the effective treatment of larger symptomatic hemangiomas, for those at risk of bleeding and before exploratory laparotomy to treat patients with a hemorrhagic hemangioma. It can significantly improve outcome in such patients^[16]. TAE as an alternative to surgery is still controversial because of the risk of ischemia, infection, abscess or intra abdominal bleeding^[8].

The successful use of TAE before surgery of a ruptured hemangioma was first reported by Yamamoto *et al* in 1991^[3]. A significant improvement in coagulative factors and a decrease in intraoperative blood loss was observed by Suzuki *et al* in patients with consumptive coagulopathy related to intravascular coagulation who were treated with preoperative TAE^[3].

Radiofrequency ablation (open or laparoscopic) has been successfully used to improve abdominal pain in sym-

ptomatic hemangiomas. Other procedures such as radiotherapy should be reserved for poor candidates for surgery. It can produce regression of the hemangioma with minimal morbidity.

Orthotopic liver transplantation is occasionally offered to specific patients, including those with symptomatic and large or diffuse lesions.

CONCLUSION

Hemangiomas are common benign tumors of the liver, generally detected accidentally during a radiological screening performed for other reasons. In symptomatic cases, surgical treatment should be preferred^[22]. Emergent hepatic resection has been the treatment of choice, but has high operative mortality. Preoperative transcatheter arterial embolization (TAE) can significantly improve outcomes in such cases^[3].

Spontaneous rupture in hemangiomas is not usual, but can be dramatic and very dangerous. Patients can die of massive hemorrhage in a short space of time and, in this situation, the patient is usually too weak to endure an operation^[5]. Ligation of hepatic artery or packing should be performed to control bleeding as soon as possible while hemodynamic stabilization is accomplished. If the hemorrhage is stopped and the patient's condition is stable, a secondary operation to cure the hemangioma should be performed^[4,8]. In a patient presenting with acute abdominal pain due to unknown abdominal disease, spontaneous rupture of a hepatic tumor such as hemangioma should be considered as a rare differential diagnosis^[3].

According to the current literature, we conclude that the rate of spontaneous rupture of hepatic hemangiomas ranges from 1% to 4%, occurring mostly in giant hemangiomas (6-25 cm), with a mortality rate that can reach up to 75%. The operative mortality rate of this complication is around 36.4%^[3,5,9,22,23]. So far, only 33 cases of spontaneous rupture of hepatic hemangiomas have been reported and published.

The right hepatic lobe, especially its posterior segment, is the most common site of appearance of these lesions. They are often subcapsular, well circumscribed and unencapsulated. Structurally, hemangiomas are composed of venous lakes, coated with endothelial tissue plus clots and calcification, separated by a connective tissue septa, where the blood circulates slowly. The growth of these tumors occurs by vascular ectasia, and never by hyperplasia or hypertrophy.

REFERENCES

- 1 **Wolf DC**, Raghuraman UV. Hepatic Hemangiomas. [Internet]. New York (NY): Division of Gastroenterology and Hepatobiliary Diseases, Department of Medicine, New York Medical College; [Updated: Dec 8, 2009]. Available from: URL: <http://emedicine.medscape.com/article/177106-overview>
- 2 **Gourgiotis S**, Moustafellos P, Zavos A, Dimopoulos N, Vericouki C, Hadjiyannakis EI. Surgical treatment of hepatic haemangiomas: a 15-year experience. *ANZ J Surg* 2006; **76**: 792-795

- 3 **Jain V**, Ramachandran V, Garg R, Pal S, Gamanagatti SR, Sri-vastava DN. Spontaneous rupture of a giant hepatic hemangioma - sequential management with transcatheter arterial embolization and resection. *Saudi J Gastroenterol* 2010; **16**: 116-119
- 4 **Tekin A**, Kuçukkartallar ST, Esen H. Giant hepatic hemangioma treated with enucleation after selective portal ven embolization. *Erciyes Med J* 2009; **1**: 19-23
- 5 **Chen ZY**, Qi QH, Dong ZL. Etiology and management of hemorrhage in spontaneous liver rupture: a report of 70 cases. *World J Gastroenterol* 2002; **8**: 1063-1066
- 6 **Güngör T**, Aytan H, Tapisiz OL, Zergeroğlu S. An unusual case of incidental rupture of liver hemangioma during labor. *Chin Med J (Engl)* 2004; **117**: 311-313
- 7 **Costa SRP**, Speranzini MB, Horta SH, Miotto MJ, Myake A, Henriques AC. Surgical treatment of painful hepatic hemangioma. *Einstein* 2009; **7**: 88-90
- 8 **Vokaer B**, Kothonidis K, Delatte P, De Cooman S, Pector JC, Libérale G. Should ruptured liver haemangioma be treated by surgery or by conservative means? A case report. *Acta Chir Belg* 2008; **108**: 761-764
- 9 **Aiura K**, Ohshima R, Matsumoto K, Ishii S, Arisawa Y, Nakagawa M, Nakagawa M, Noga K. Spontaneous rupture of liver hemangioma: risk factors for rupture. *J Hep Bil Pancr Surg* 1996; **3**: 308-312
- 10 **Yamamoto T**, Kawarada Y, Yano T, Noguchi T, Mizumoto R. Spontaneous rupture of hemangioma of the liver: treatment with transcatheter hepatic arterial embolization. *Am J Gastroenterol* 1991; **86**: 1645-1649
- 11 **Corigliano N**, Mercantini P, Amodio PM, Balducci G, Caterino S, Ramacciato G, Ziparo V. Hemoperitoneum from a spontaneous rupture of a giant hemangioma of the liver: report of a case. *Surg Today* 2003; **33**: 459-463
- 12 **Mungovan JA**, Cronan JJ, Vacarro J. Hepatic cavernous hemangiomas: lack of enlargement over time. *Radiology* 1994; **191**: 111-113
- 13 **Moser C**, Hany A, Spiegel R. [Familial giant hemangiomas of the liver. Study of a family and review of the literature]. *Praxis (Bern 1994)* 1998; **87**: 461-468
- 14 **Chatzoulis G**, Kaltsas A, Daliakopoulos S, Sallam O, Maria K, Chatzoulis K, Pachiadakis I. Co-existence of a giant splenic hemangioma and multiple hepatic hemangiomas and the potential association with the use of oral contraceptives: a case report. *J Med Case Reports* 2008; **2**: 147
- 15 **Xiao X**, Liu J, Sheng M. Synergistic effect of estrogen and VEGF on the proliferation of hemangioma vascular endothelial cells. *J Pediatr Surg* 2004; **39**: 1107-1110
- 16 **Spitzer D**, Krainz R, Graf AH, Menzel C, Staudach A. Pregnancy after ovarian stimulation and intrauterine insemination in a woman with cavernous macrohemangioma of the liver. A case report. *J Reprod Med* 1997; **42**: 809-812
- 17 **Paulo Neto WT**, Koifman ACB, Martins CAS. Rupture hepatic cavernous hemangioma: a cause report and literature review. *Radiol Bras* 2009; **42**: 271-273
- 18 **Masui T**, Katayama M, Nakagawara M, Shimizu S, Kojima K. Exophytic Giant Cavernous hemangioma of the liver with growing tendency. *Radiat Med* 2005; **23**: 121-124
- 19 **Vossen JA**, Buijs M, Liapi E, Eng J, Bluemke DA, Kamel IR. Receiver operating characteristic analysis of diffusion-weighted magnetic resonance imaging in differentiating hepatic hemangioma from other hypervascular liver lesions. *J Comput Assist Tomogr* 2008; **32**: 750-756
- 20 **Farges O**, Daradkeh S, Bismuth H. Cavernous hemangiomas of the liver: are there any indications for resection? *World J Surg* 1995; **19**: 19-24
- 21 **Krause T**, Hauenstein K, Studier-Fischer B, Schuemichen C, Moser E. Improved evaluation of technetium-99m-red blood cell SPECT in hemangioma of the liver. *J Nucl Med* 1993; **34**: 375-380

- 22 **Tsai CC**, Yen TC, Tzen KY. Pedunculated giant liver hemangioma mimicking a hypervascular gastric tumor on Tc-99m RBC SPECT. *Clin Nucl Med* 1999; **24**: 132-133
- 23 **De Franco A**, Monteforte MG, Maresca G, De Gaetano AM,

Manfredi R, Marano P. [Integrated diagnosis of liver angioma: comparison of Doppler color ultrasonography, computerized tomography, and magnetic resonance]. *Radiol Med* 1997; **93**: 87-94

S- Editor Zhang HN **L- Editor** Hughes D **E- Editor** Liu N

Does granulocyte-colony stimulating factor administration induce damage or repair response in schistosomiasis?

Lobna Y Ghanem, Uta Dahmen, Olaf Dirsch, Mona MF Nosseir, Soheir S Mahmoud, Wafaa AF Mansour

Lobna Y Ghanem, Department of Electron Microscope, Theodor Bilharz Research Institute, PO Box 30 Imbaba, Giza 12411, Egypt

Uta Dahmen, Department of General, Visceral and Transplantation Surgery, University Hospital Essen, Hufelandstrasse 55, Essen D-45122, Germany

Olaf Dirsch, Division of Pathology, German Heart Institute, Berlin 13353, Germany

Mona MF Nosseir, Department of Pathology, Theodor Bilharz Research Institute, PO Box 30 Imbaba, Giza 12411, Egypt

Soheir S Mahmoud, Department of Parasitology, Theodor Bilharz Research Institute, PO Box 30 Imbaba, Giza 12411, Egypt

Wafaa AF Mansour, Department of Immunology, Theodor Bilharz Research Institute, PO Box 30 Imbaba, Giza 12411, Egypt

Author contributions: Ghanem LY, Dahmen U and Dirsch O were responsible for construction of the plan and design of work, discussion of results, writing the manuscript and financial support; Nosseir MMF for acquisition, interpretation, analysis and discussion of histopathological results, providing histopathological figures and revising the text critically; Mahmoud SS performed parasitological investigations and collected data; and Mansour WAF helped in discussion of the results and performance of laboratory investigations.

Correspondence to: Mona MF Nosseir, MD Pathology, Department of Pathology, Theodor Bilharz Research Institute, PO Box 30 Imbaba, Giza 12411,

Egypt. drmonanosseir@yahoo.com

Telephone: +2-20-35401019 Fax: +2-20-35408125

Received: July 9, 2010 Revised: November 4, 2010

Accepted: November 11, 2010

Published online: December 27, 2010

tosoma mansoni-infected mice at different stages of disease (5 d before infection as well as 3, 5 and 7 wk post-infection). The animals were sacrificed at 10 d as well as 4, 6 and 8 wk post infection. Mice were examined for: (1) Total leukocyte count which is an accepted surrogate marker for the stem cell mobilization into the circulation; (2) Egg count in intestine and liver tissue to assess the parasitic load; and (3) Histopathological changes in Hx/E and Masson trichrome stained sections as well as collagen content in Sirius red-stained liver sections to determine the severity of liver fibrosis.

RESULTS: Mice developed leukocytosis. The egg load and the number of granulomas were not affected by the G-CSF treatment but there was an obvious change in the composition of granulomas towards an increased cellularity. Moreover, fibrosis was significantly decreased in treated groups compared to untreated animals (collagen content either preinfection or at 3 and 5 wk post infection: 5.8 ± 0.5 , 4.7 ± 0.5 , 4.0 ± 0.7 vs 8.2 ± 0.9 ; $P \leq 0.01$).

CONCLUSION: Although G-CSF did not cause direct elimination of the parasite, it enhanced granulomatous reaction and reduced the fibrosis. Further investigation of the underlying mechanisms of these two actions is warranted.

© 2010 Baishideng. All rights reserved.

Key words: Schistosomiasis; Granulocyte-colony stimulating factor; Periovarian granuloma; Fibrosis; Immunomodulation; Stem cell mobilization

Peer reviewers: Takuji Tanaka, MD, PhD, The Tohoku Cytopathology Institute, Cancer Research and Prevention (TCI-CaRP), 4-33 Minami-Uzura, Gifu 500-8285, Japan; Helieh Saatar Oz, DVM, MS, PhD, HSRB 414 Center for Oral Health Research, College of Dentistry, University of Kentucky Medical Center, 800 Rose St, Lexington, KY 40536, United States

Abstract

AIM: To introduce Granulocyte-colony stimulating factor (G-CSF) as a new therapeutic modality for schistosomiasis through stem cell mobilization, immunomodulation or fibrosis remodeling.

METHODS: In this study, a 5 d course of human recombinant G-CSF (100 µg/kg sc) was applied to Schis-

Ghanem LY, Dahmen U, Dirsch O, Nosseir MMF, Mahmoud SS, Mansour WAF. Does granulocyte-colony stimulating factor administration induce damage or repair response in schistosomiasis? *World J Hepatol* 2010; 2(12): 434-441 Available from: URL: <http://www.wjgnet.com/1948-5182/full/v2/i12/434.htm> DOI: <http://dx.doi.org/10.4254/wjh.v2.i12.434>

INTRODUCTION

Schistosomiasis is a parasitic disease that mainly affects the rural population in developing countries. An estimated 200 million people suffer from this disease, 85% of whom live in sub-Saharan Africa, and 650 million people are at risk of infection^[1].

Schistosoma mansoni (*S. mansoni*) is a leading cause of chronic liver disease. Morbidity from this infection is primarily the result of a granulomatous reaction to eggs deposited in the liver leading to the induction of fibrosis and portal hypertension^[2]. The immuno-pathology of the granulomatous response has been studied extensively in murine models as there is a close similarity to that in human schistosomiasis^[3]. Granulocyte-colony stimulating factor (G-CSF) is a cytokine that shows a variety of biological functions. Its action ranges from mobilization of bone marrow-derived stem cells to immuno-modulation of a variety of host responses and even anti-infectious properties. It is in clinical use for the mobilization of bone marrow-derived stem cells before peripheral stem cells are harvested and stem cell transplantation is performed^[4]. A new strategy employing bone marrow-derived stem cells has recently been attempted for organ repair. Stem cell mobilization with G-CSF had a dramatic effect on the enhancement of stem cell "transdifferentiation" into cardiomyocytes in a rat model of myocardial infarction^[5]. Petersen *et al*^[6] first reported "transdifferentiation" of hematopoietic stem cells into liver cells. The frequency of transdifferentiation and thereby its biological relevance has been a controversial discussion^[7]. Granulocyte-colony stimulating factor can also modulate the immune response by affecting T cells and their cytokine secretion. Some authors^[8-10] have described polarization of T cell response towards T helper 2 cell type by G-CSF. Another study^[11] documented inhibition of both Th1 and Th2 with reduced INF- γ and IL-4 production by G-CSF. Moreover, it was found that G-CSF is in clinical use to battle cytomegalovirus (CMV) infection in immuno-suppressed patients. Noursadeghi *et al*^[12] reported the effect of G-CSF on the non-specific acute phase response associated with increased resistance to bacterial infection. Schneider *et al*^[13] evaluated the effect of G-CSF in 60 patients undergoing major surgery and observed an increase in anti-infectious mediators, reduction in the incidence and severity of post-operative infections plus attenuation of the postoperative acute phase response. It was demonstrated that G-CSF up-regulates lipopolysaccharide binding protein (LBP) in the liver, thus potentially contributing to increased resistance against lipopolysaccharide (LPS)^[14]. This result hints at the

potential influence of G-CSF on the innate immune system.

The aim of this study is to employ an interesting drug candidate, G-CSF, as a new therapeutic approach that may potentially influence the damage response and consequently the course of liver disease caused by *S. mansoni* infestation.

MATERIALS AND METHODS

Materials

Experimental animals and experimental design: CD1 mice, aged 6-7 wk and weighing 15-18 g, were used in this study. Mice were bred at the Schistosome Biological Supply Program (SBSP) (Theodor Bilharz Research Institute, Giza, Egypt). They were fed on a standard pelleted diet (containing 24% protein, 4% fat and about 4%-5% fiber and water ad libitum) according to a recipe prepared by Lowell University, USA. The study met the national guidelines of experimental animal research.

CD1 mice (6-8/subgroup) were infected with cercariae of *S. mansoni* and treated with G-CSF. In the first group, G-CSF treatment (100 μ g/kg) started 5 d prior to infection and continued every other day for 10 d post infection (PI). In other groups, G-CSF treatment started 3, 5, and 7 wk post infection (wpi). Animals were sacrificed on day 10 and week 4, 6 and 8 post infections (Figure 1).

Parasites: *S. mansoni* cercariae were obtained from infected *Biomphalaria alexandrina* snails which were reared and maintained at the SBSP. The original strain of *S. mansoni* was obtained from Lowell University, Lowell, Massachusetts, USA, by passage throughout bred mice and *B. alexandrina* snails.

Estimating cercarial densities: The cercarial suspension was mixed with a magnetic stirring bar and ten times of 0.1 mL aliquots were removed from the center of the suspension by a syringe and placed into a petri dish. Before counting under a dissecting microscope, one drop of Lugol's iodine solution was added. The counts were averaged and the cercarial density was determined^[15].

Infection: About 70-80 *S. mansoni* cercariae suspended in 0.2 mL solution was injected subcutaneously into the back of each mouse using a 22 gauge needle syringe^[16].

Methods

Mice were examined for general condition, body weight, liver weight at time of sacrifice and liver/body weight ratio.

Confirmation of G-CSF effect was based on: (1) Relative amount of mobilized leukocytes. Total leukocytic count was performed using an automated cell analyzer (Sysmex Corporation, KX₂₁, Japan) and differential counts were made from the slide-mounted blood films stained with Leishman stain; (2) Egg count in intestine

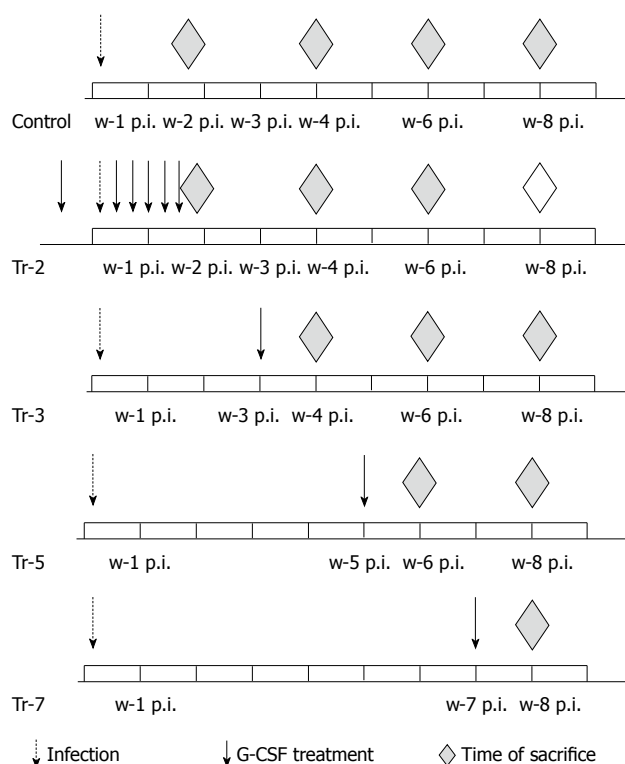

Figure 1 Experimental design. w: week; p.i.: post infection.

and liver^[17]. The number of ova/gm intestinal or hepatic tissue was counted after digestion overnight in 5% KOH; and (3) Assessment of disease severity by detailed liver histology including assessment of liver fibrosis.

Histopathology: Following sacrifice of animals by cervical dislocation, the liver was removed, rinsed with phosphate buffered saline and weighed. Liver specimens from the right lobe were processed and stained with hematoxylin and eosin and Masson trichrome stains. Sections were examined for hepatic parenchyma, periovular granulomas as well as inflammatory cell exudation and fibrous tissue deposition in portal tracts together with bile ductular and blood vascular changes. The diameter of granulomas was measured (5 granulomas/section) using the ocular micrometer. This was done only for granulomas containing ova in their centers and not confluent ones. The mean diameter for each group was calculated. Evaluation of liver fibrosis was done by morphometry using 10 μ m thick, Sirius Red-stained sections. This is a strong anionic dye that stains collagen by reacting, *via* its sulphonic acid groups, with basic groups present in the collagen molecule. The elongated dye molecules are attached to the collagen fiber in such a way that their long axes are parallel^[18]. Morphometric assessment of the collagen content in portal tracts and around granulomas was performed using a Zeiss microscope connected to a Kontron Image Analysis System. Quantification of hepatic collagen deposition was done under x50 magnification employing the CIRESE software program and represented as mean percentage of fibrotic area \pm SD in 3 sections/animal.

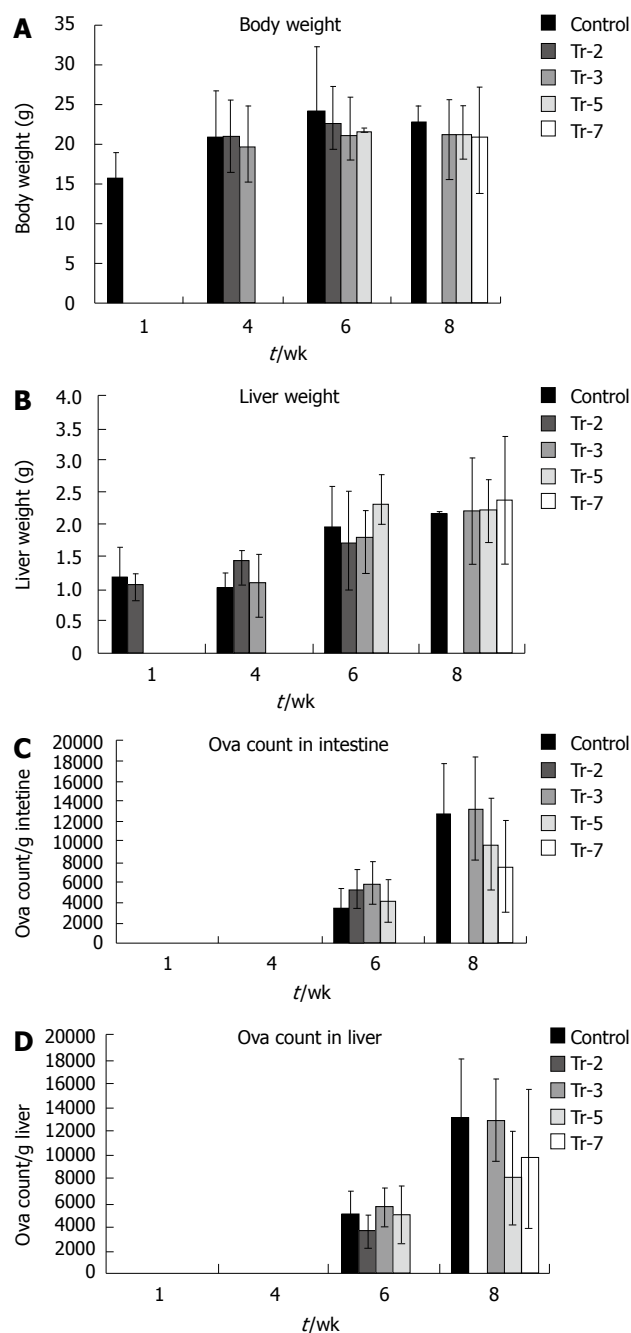

Figure 2 Effect of treatment on. A: body weight; B: liver weight; C: egg load in intestine; and D: egg load in liver.

Statistical analysis

Statistical analysis was performed using the analysis of variance method (ANOVA)^[19]. Significant level was reached at $P \leq 0.05$.

RESULTS

All groups (treated and untreated) had a good health status throughout the experimental period and apparent manifestations of schistosomiasis did not develop.

Body weight (Figure 2A) was not affected significantly by G-CSF treatment before infection and 3 wpi in animals sacrificed 4 wpi with an average body weight of 20.95

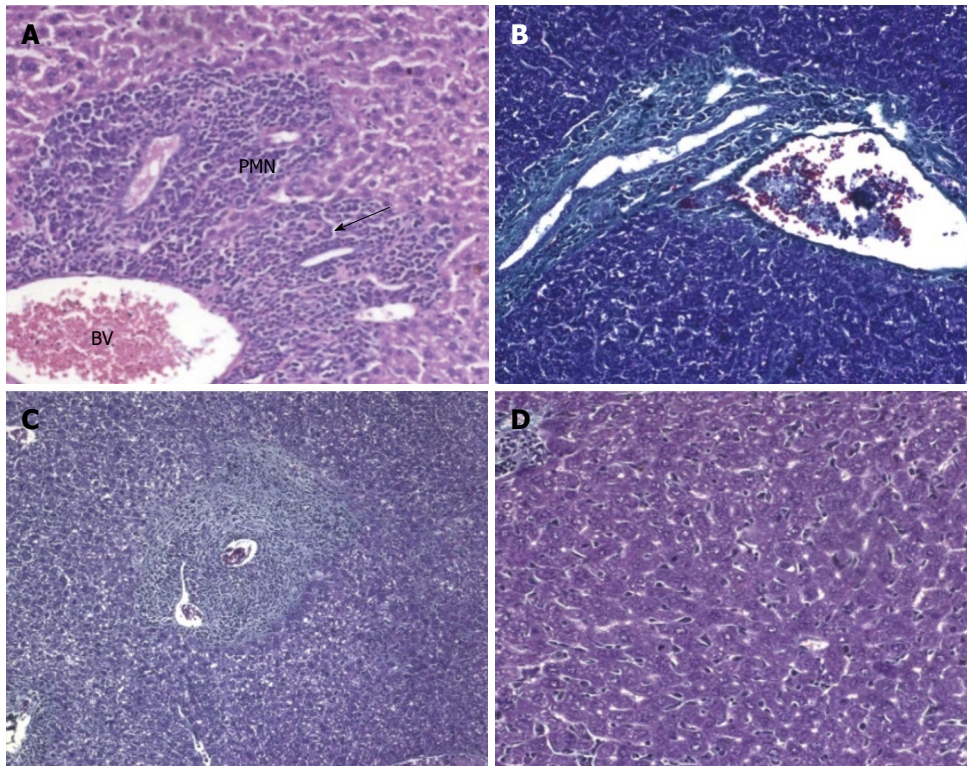

Figure 3 Preinfection treated animals sacrificed. A: 10 d post infection (H&E $\times 200$); B: 4 wk post infection (wpi) (Masson trichrome $\times 200$); C, D: 6 wpi (Masson trichrome and H&E $\times 200$). PMN: polymorphonuclear.

g, 21.10 g and 19.89 g in untreated, preinfection treated and 3 wpi treated animals respectively. Body weight in mice sacrificed 6 wpi was not affected significantly by treatment, being 24.2 *vs* 22.75, 21.2, 21.75 g in controls untreated, preinfection treated and treated 3 and 5 wpi respectively. Also, at 8 wpi, the body weight of controls and those receiving treatments did not differ significantly (22.9, 20.9, 21.4 and 21.08 g in controls, treated 3, 5 and 7 wpi respectively).

The effect of treatment on liver weight by treatment was dependent on the stage of infection (Figure 2B). Liver weight was not significantly affected in mice sacrificed 10 d PI to be 1.06 g in the group treated preinfection compared to 1.17 g in untreated controls. A highly significant increase occurred at 4 wpi in groups treated before infection and 3 wpi relative to controls (1.44 and 1.1 g *vs* 1.01 respectively) ($P \leq 0.01$). Liver weight was significantly affected at 6 wpi by G-CSF treatment 5 wpi (2.32 g *vs* 1.97 g of controls) ($P \leq 0.01$). However, it was not significantly affected 8 wpi to be 2.23, 2.23, 2.37 g in those treated 3, 5 and 7 wpi respectively compared to 2.17 g in control.

Liver/body weight ratio

All treated groups had significantly higher liver/body weight ratio at 4 wpi (4.85% in untreated controls *vs* 6.98% in preinfection and 5.47% in 3 wpi treated groups). However, treatment did not affect this parameter in any of the groups sacrificed at either 6 or 8 wpi.

Stem cell mobilizing effect of G-CSF

The average total leukocytic count (TLC) in animals receiving G-CSF treatment was significantly higher com-

pared to the untreated group. In mice sacrificed at 6 wpi, the TLC in the untreated group was $9.04 \times 10^3/\mu\text{L}$. However, it was 8.4, 14.87 and $10 \times 10^3/\mu\text{L}$ in animals receiving treatment before infection or treated 3 and 5 wpi respectively. Also, animals sacrificed at 8 wpi showed significantly higher levels ($P \leq 0.01$) in mice treated 3, 5 and 7 wpi (13.3 , 12.06 and $18.36 \times 10^3/\mu\text{L}$ respectively) compared to the untreated group ($9.07 \times 10^3/\mu\text{L}$).

Effect of G-CSF treatment on egg loads in intestine and liver

The number of eggs retained in the small bowel and the liver of treated and untreated animals (Figure 2C, D) were not affected significantly in mice sacrificed at 6 and 8 wpi. A gradual non significant reduction of liver egg burden was observed at 8 wpi when comparing the untreated and treated groups 3, 5 and 7 wpi (13.2×10^3 eggs/g liver *vs* 13.0, 8.1 and 9.7×10^3 eggs/g liver weights respectively).

Histopathological results

At the acute stage of infection (10 d PI), animals treated before and for a few days after infection showed an increase of infiltrating polymorphonuclear cells (PMNCs) in the portal tract (Figure 3A) in comparison to the untreated group (Figure 4A). Both groups showed dilated portal blood vessels.

At 4 wpi, animals treated preinfection showed milder inflammation in their portal tracts compared to untreated mice (Figure 4B). A comparable degree of inflammation was presented in animals treated at 3 wpi (Figures 3B and 5A). Kupffer cell hyperplasia and intralobular inflammatory cell infiltration seen in the untreated group (Figure 4C) were not found in treated animals at 3 wpi.

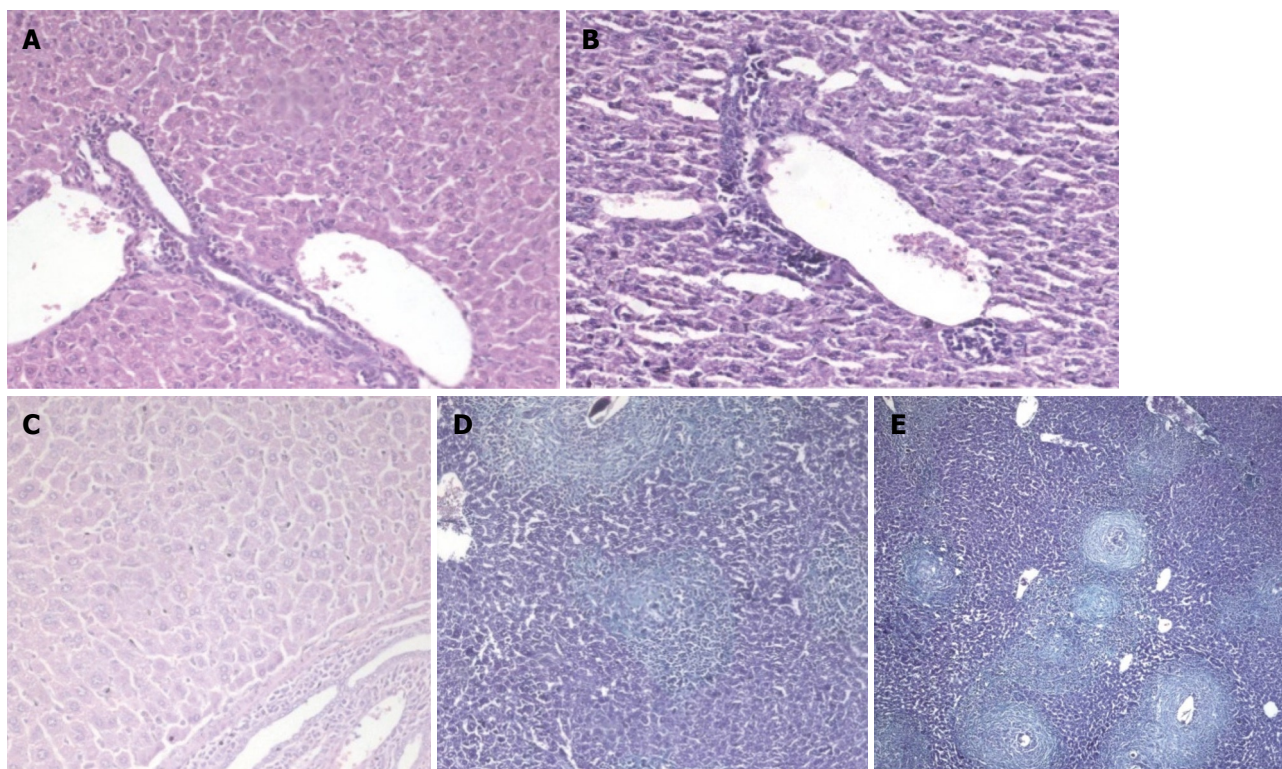

Figure 4 Liver sections in *Schistosoma mansoni*-infected untreated mice. A,B: 10 d post infection (H&E $\times 200$); C: 4 wk post infection (wpi) (H&E $\times 200$); D: 6 wpi (Masson trichrome $\times 100$); E: 8 wpi (Masson trichrome $\times 100$).

At 6 wpi, a considerable decrease in portal tract inflammatory infiltrate was seen in G-CSF-treated animals compared to untreated ones regardless of the time of treatment. Although the effect of treatment on granuloma diameter was not significant at this stage compared to untreated animals (Figure 4D), cellular granulomas became more predominant (Figures 3C, 5B, 6A) but their number did not change. Hyperplastic Kupffer cells and lobular inflammatory infiltrates continued to be present in animals treated with G-CSF before the infection (Figure 3D) but were absent in those treated at 3 and 5 wpi. Fibrous granulomas were encountered in animals treated at 3, 5 and 7 wpi (Figures 5C, 6B, 7) compared to the untreated group.

At 8 wpi, an intense portal tract inflammation was observed in G-CSF treated groups similar to untreated animals (Figures 6B, 4E respectively). However, animals treated at 3 wpi showed a decreased inflammatory reaction with a significant increase in granuloma diameter (Figure 5C). It was $275.8 \mu\text{m}$ in untreated animals versus 336.12 , 308.3 and $325 \mu\text{m}$ in 3, 5 and 7 wpi treated mice respectively (Figure 8). Granulomas showed lobular and portal distribution.

Collagen content as determined by morphometric image analysis

Treatment did not affect collagen deposition in untreated animals at 4 wpi (2.1 ± 0) compared to animals treated preinfection 2.6 ± 0.5 and animals treated at 3 wpi 2.6 ± 0.47 . On the other hand, a highly significant decrease in collagen content ($P \leq 0.01$) was found at 6 wpi in treated

animals either preinfection or at 3 and 5 wpi (5.8 ± 0.5 , 4.7 ± 0.5 , 4.0 ± 0.7 *vs* untreated group 8.2 ± 0.9). Although treatment did not fully inhibit the progressing collagen deposition, the effect of treatment was also visible in animals at 8 wpi in animals treated at 3, 5 and 7 wpi respectively (8.9 ± 0.4 , 10.0 ± 0.8 and 11.6 ± 0.9) compared to untreated ones (12.0 ± 1.0) (Figure 9).

DISCUSSION

S. mansoni infection is detected by the first line of defense - the innate immune system which does not detect the whole parasite but reacts to molecules released by *S. mansoni* or molecular changes induced by the parasite. Accordingly, the innate immunity is able to detect the pathogen associated molecular pattern (PAMP) and a primary inflammatory response is induced, eventually resulting in an immune response.

Administration of G-CSF has been shown to protect rodents against LPS toxicity^[20] and to induce an upregulation of LBP synthesis in the liver^[14] that decrease LPS toxicity through TLR4^[21]. Since G-CSF treatment influences the “damage detection” in this model, we evaluated its effect on *S. mansoni* infection especially since it was reported that parasites directly affect TLR3 and TLR4^[22]. In the course of disease, periovular granuloma and the induction of fibrosis cause most of the clinical symptoms. The number of granulomas correlates with the severity of disease but is not affected by G-CSF. As granulomas develop in response to egg deposition in the tissue, we assessed

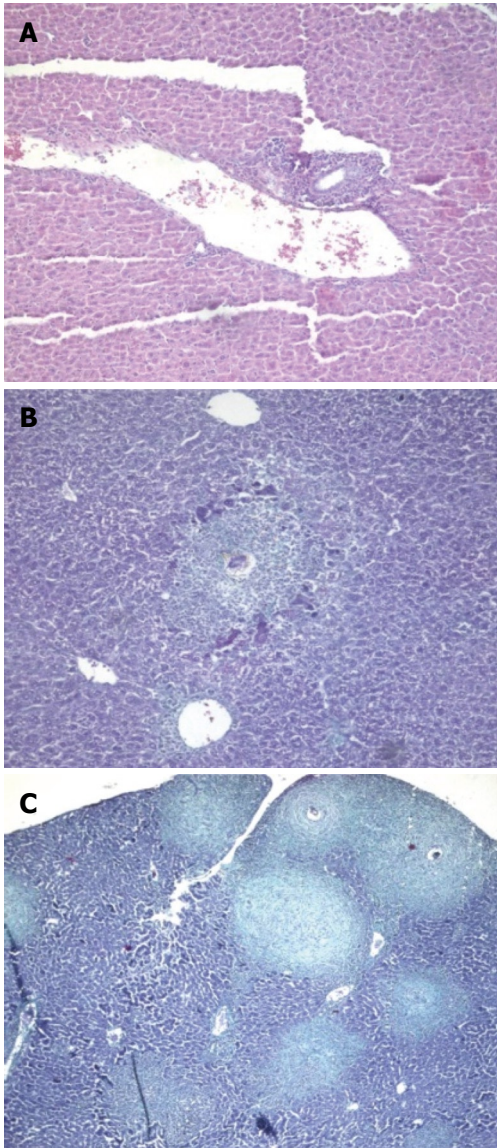

Figure 5 Animals treated 3 wk post infection and sacrificed. A: 4 wk post infection (wpi) (H&E $\times 100$); B: 6 wpi (Masson trichrome $\times 100$); C: 8 wpi (Masson trichrome $\times 100$).

the amounts of eggs retained in liver and intestine. As expected, we found increased egg load during the course of the disease with no significant reduction in treated mice. The egg load is generally employed as an important parameter to assess the efficiency of *S. mansoni* treatment^[23] and consequently a lack of a significant effect of G-CSF treatment on the egg load indicates that G-CSF does not enhance the primary damage response.

The number of granulomas did not change in response to treatment; however, the composition of granuloma was different in G-CSF treated animals with a predominance of cellular ones. This could be caused by G-CSF-mediated recruitment of inflammatory cells from extrahepatic sources or due to endogenous hematopoiesis. Lenzi *et al.*^[24] presented evidence of internal cellular production by granulomas and expression of G-CSF receptors. Exploration of the respective cytokine profile might help to elucidate the mechanisms of these flared up reactions and

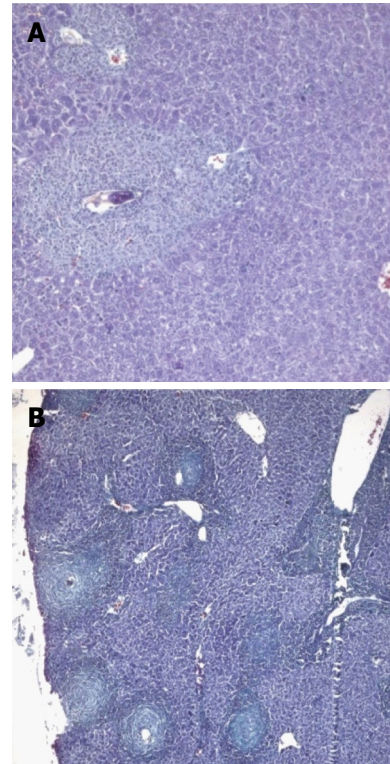

Figure 6 Mice treated 5 wk post infection and sacrificed. A: 6 wk post infection (wpi) (Masson trichrome $\times 200$); B: 8 wpi (Masson trichrome $\times 100$).

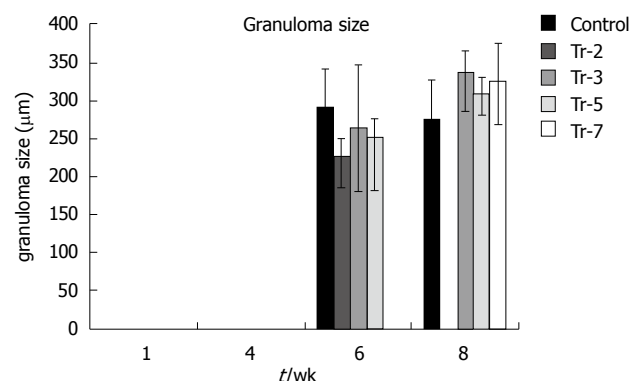
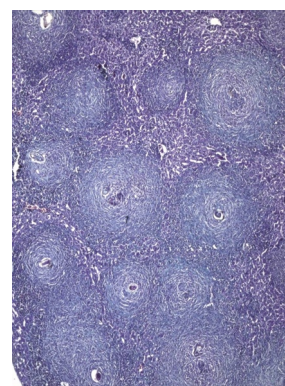

Figure 8 The effect of therapy on granuloma diameter.

whether this reaction was biased to either the Th1 or Th2 type.

Lack of full recovery by elimination of the parasites leads to the secondary damage response associated with the onset of a marked immune reaction, progressive tis-

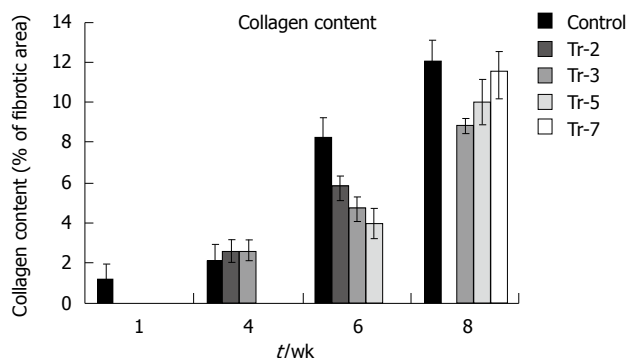

Figure 9 Effect of treatment on collagen content.

sue damage and repair with the development of a marked fibrosis. Portal fibrosis eventually results in clinical symptoms due to marked portal hypertension^[2].

In this study, the extent of fibrosis, as estimated by the quantitative morphometric analysis of collagen content in Sirius red-stained liver sections, was significantly decreased in animals sacrificed at 6 and 8 wpi in all G-CSF treated groups. Fibrosis develops during the chronic phase of granulomatous inflammation in murine schistosomiasis. Fibrosis seems to represent a protective function during infection by neutralizing and sequestering egg antigens that can potentially damage host tissues^[25]. An abrogation of Th2 response is then required to prevent excessive fibrosis. However this mechanism cannot explain the antifibrotic action of G-CSF administered in this experiment as the latter produces Th2 polarization rather than abrogation. It could be speculated that the inhibitory effect of G-CSF on collagen deposition may be related to enhanced fibrotic degradation rather than decreased fibrous synthesis. G-CSF was found in previous studies^[26] to enhance the matrix metalloproteinase family (MMP 1 and 9). Whether this is also the mechanism involved in the current experiment is the topic of ongoing experiments.

In conclusion, the most prominent effect of treatment with G-CSF consisted of a slight effect on the inflammatory reaction but a marked reduction of collagen deposition irrespective of the time of starting treatment was initiated. Further work is needed to dissect the molecular events underlying immunomodulation and fibrous remodeling actions of G-CSF covering later stages of the disease for better evaluation of its therapeutic effect in schistosomiasis.

ACKNOWLEDGEMENTS

The authors thank Dr. Fouad Youssef for providing the experimental animals. We also thank Dr. Fatem Ramzy, Malacology Department and the staff of Electron Microscopy Department for their technical support.

COMMENTS

Background

Granulocyte-colony stimulating factor (G-CSF) has a variety of biological functions

including mobilization of bone marrow-derived stem cells, immuno-modulation of a variety of host responses and anti-infectious properties.

Research frontiers

This article introduces G-CSF as a new therapeutic modality in *Schistosoma mansoni* (*S. mansoni*).

Innovations and breakthroughs

Treatment with G-CSF revealed slight affection of the inflammatory reaction and marked reduction of collagen deposition irrespective of the time of starting treatment.

Applications

Further work is needed to dissect the molecular events underlying immuno-modulation and fibrous remodeling actions of G-CSF covering later stages of the disease for better evaluation of its therapeutic effect in schistosomiasis.

Peer reviews

The manuscript describes the effects of human recombinant G-CSF on liver histopathology of mice infected with *S. mansoni* and prevents progression of granuloma formation. The findings are of interest, but observational.

REFERENCES

- 1 Taylor M. Global trends in schistosomiasis control. *Bull World Health Organ* 2008; **86**: 738
- 2 Yamashita T, Boros DL. IL-4 influences IL-2 production and granulomatous inflammation in murine schistosomiasis mansoni. *J Immunol* 1992; **149**: 3659-3664
- 3 Cheever AW. Quantitative comparison of the intensity of *Schistosoma mansoni* infections in man and experimental animals. *Trans R Soc Trop Med Hyg* 1969; **63**: 781-795
- 4 Dührsen U, Villeval JL, Boyd J, Kannourakis G, Morstyn G, Metcalf D. Effects of recombinant human granulocyte colony-stimulating factor on hematopoietic progenitor cells in cancer patients. *Blood* 1988; **72**: 2074-2081
- 5 Orlic D, Kajstura J, Chimenti S, Limana F, Jakoniuk I, Quaini F, Nadal-Ginard B, Bodine DM, Leri A, Anversa P. Mobilized bone marrow cells repair the infarcted heart, improving function and survival. *Proc Natl Acad Sci USA* 2001; **98**: 10344-10349
- 6 Petersen BE, Bowen WC, Patrene KD, Mars WM, Sullivan AK, Murase N, Boggs SS, Greenberger JS, Goff JP. Bone marrow as a potential source of hepatic oval cells. *Science* 1999; **284**: 1168-1170
- 7 Dirsch O, Chi H, Gu YL, Ji Y, Broelsch C, Dahmen U. Influence of stem cell mobilization and liver regeneration on hepatic parenchymal chimerism in the rat. *Transplantation* 2006; **81**: 1695-1699
- 8 Pan L, Delmonte J Jr, Jalonon CK, Ferrara JL. Pretreatment of donor mice with granulocyte colony-stimulating factor polarizes donor T lymphocytes toward type-2 cytokine production and reduces severity of experimental graft-versus-host disease. *Blood* 1995; **86**: 4422-4429
- 9 Arpinati M, Green CL, Heimfeld S, Heuser JE, Anasetti C. Granulocyte-colony stimulating factor mobilizes T helper 2-inducing dendritic cells. *Blood* 2000; **95**: 2484-2490
- 10 Franzke A, Piao W, Lauber J, Gatzlaff P, Könecke C, Hansen W, Schmitt-Thomsen A, Hertenstein B, Buer J, Ganzer A. G-CSF as immune regulator in T cells expressing the G-CSF receptor: implications for transplantation and autoimmune diseases. *Blood* 2003; **102**: 734-739
- 11 Rutella S, Pierelli L, Bonanno G, Sica S, Ameglio F, Capoluongo E, Mariotti A, Scambia G, d'Onofrio G, Leone G. Role for granulocyte colony-stimulating factor in the generation of human T regulatory type 1 cells. *Blood* 2002; **100**: 2562-2571
- 12 Noursadeghi M, Pepys MB, Gallimore R, Cohen J. Relationship of granulocyte colony stimulating factor with other acute phase reactants in man. *Clin Exp Immunol* 2005; **140**: 97-100
- 13 Schneider C, von Aulock S, Zedler S, Schinkel C, Hartung T, Faist E. Perioperative recombinant human granulocyte colony-stimulating factor (Filgrastim) treatment prevents immunoinflammatory dysfunction associated with major surgery. *Ann Surg* 2004; **239**: 75-81

- 14 **Ji Y**, Dahmen U, Madrahimov N, Madrahimova F, Xing W, Dirsch O. G-CSF administration in a small-for-size liver model. *J Invest Surg* 2009; **22**: 167-177
- 15 **Mathieson W**, Wilson RA. A comparative proteomic study of the undeveloped and developed *Schistosoma mansoni* egg and its contents: The miracidium, hatch fluid and secretions. *Inter J Parasitol* 2010; **40**: 617-628
- 16 **Botros SS**, Salama SH, Estafan MY, Gomaa NE, Metwally AA, Ebeid FA Relationship between schistosomicidal drug efficacy, gonadal steroid hormonal changes and state of disease immunopathology in murine Schistosomiasis mansoni. *Pharmacological Research* 1990; **22**: 359-370
- 17 **Cheever AW**, Lenzi JA, Lenzi HL, Andrade ZA. Experimental models of *Schistosoma mansoni* infection. *Mem Inst Oswaldo Cruz* 2002; **97**: 917-940
- 18 **Janqueira LCU**, Bignolas G, Bretani RR. Picrosirius staining plus polarization microscopy, a specific method for collagen detection in tissue sections. *Histochem J* 1979; **11**: 447-455
- 19 **Snedicor GW**, Couchran WG. "Statistical methods". Seventh Edition. The Iowa State University Press, Ames, Iowa, 1980
- 20 **Görge I**, Hartung T, Leist M, Niehörster M, Tiegs G, Uhlig S, Weitzel F, Wendel A. Granulocyte colony-stimulating factor treatment protects rodents against lipopolysaccharide-induced toxicity via suppression of systemic tumor necrosis factor- α . *J Immunol* 1992; **149**: 918-924
- 21 **Su GL**. Lipopolysaccharides in liver injury: molecular mechanisms of Kupffer cell activation. *Am J Physiol Gastrointest Liver Physiol* 2002; **283**: G256-G265
- 22 **Semmani RT**, Venugopal PG, Leifer CA, Mostböck S, Sabzevari H, Nutman TB. Inhibition of TLR3 and TLR4 function and expression in human dendritic cells by helminth parasites. *Blood* 2008; **112**: 1290-1298
- 23 **Doenhoff MJ**, Cioli D, Utzinger J. Praziquantel: mechanisms of action, resistance and new derivatives for schistosomiasis. *Curr Opin Infect Dis* 2008; **21**: 659-667
- 24 **Lenzi HL**, Romanha W de S, Zorzenon dos Santos RM, Rosas A, Mota EM, Manso PPA, Caputo LFG, Pelajo-Machado M. Four whole-istic aspects of schistosome granuloma biology: fractal arrangement, internal regulation, autopoietic component and closure. *Mem Inst Oswaldo Cruz* 2006; **101**: 219-231
- 25 **Warren KS**. The immunopathogenesis of schistosomiasis: a multidisciplinary approach. *Trans R Soc Trop Med Hyg* 1972; **66**: 417-434
- 26 **Minatoguchi S**, Takemura G, Chen XH, Wang N, Uno Y, Koda M, Arai M, Misao Y, Lu C, Suzuki K, Goto K, Komada A, Takahashi T, Kosai K, Fujiwara T, Fujiwara H. Acceleration of the healing process and myocardial regeneration may be important as a mechanism of improvement of cardiac function and remodeling by postinfarction granulocyte colony-stimulating factor treatment. *Circulation* 2004; **109**: 2572-2580

S- Editor Zhang HN **L- Editor** Roemmele A **E- Editor** Liu N

Development of osteomalacia in a post-liver transplant patient receiving adefovir dipivoxil

Masami Minemura, Yoshiharu Tokimitsu, Kazuto Tajiri, Yasuhiro Nakayama, Kengo Kawai, Hiroshi Kudo, Katsuharu Hirano, Yoshinari Atarashi, Yutaka Yata, Satoshi Yasumura, Terumi Takahara, Toshiro Sugiyama

Masami Minemura, Yoshiharu Tokimitsu, Kazuto Tajiri, Yasuhiro Nakayama, Kengo Kawai, Hiroshi Kudo, Katsuharu Hirano, Yoshinari Atarashi, Yutaka Yata, Satoshi Yasumura, Terumi Takahara, Toshiro Sugiyama, Third Department of Internal Medicine, Faculty of Medicine, University of Toyama, Toyama 930-0194, Japan

Author contributions: Minemura M wrote the paper; Tokimitsu Y, Tajiri K, Nakayama Y, Kawai K, Kudo H, Hirano K, Atarashi Y and Yata Y performed the research; and Yasumura S, Takahara T and Sugiyama T designed the research.

Correspondence to: Masami Minemura, MD, PhD, Third Department of Internal Medicine, Faculty of Medicine, University of Toyama, 2630 Sugitani, Toyama 930-0194, Japan. minemura-tym@umin.ac.jp

Telephone: +81-76-4347301 Fax: +81-76-4345027

Received: July 21, 2010 Revised: October 11, 2010

Accepted: October 18, 2010

Published online: December 27, 2010

osteomalacia in liver transplantation recipients treated with both ADV and tacrolimus.

© 2010 Baishideng. All rights reserved.

Key words: Hepatitis B virus; Osteomalacia; Adefovir dipivoxil; Living donor-related liver transplantation; Tacrolimus

Peer reviewers: Pierluigi Toniutto, Professor, Internal Medicine, Medical Liver Transplant Unit, University of Udine, P. zale S.M. della Misericordia 1, Udine 33100, Italy; Cheng-Shyong Chang, MD, Assistant Professor, Attending physician, Division of Hemato-oncology, Department of Internal Medicine, Changhua Christian Hospital, Nan-Hsiao St., Changhua 500, Taiwan, China

Minemura M, Tokimitsu Y, Tajiri K, Nakayama Y, Kawai K, Kudo H, Hirano K, Atarashi Y, Yata Y, Yasumura S, Takahara T, Sugiyama T. Development of osteomalacia in a post-liver transplant patient receiving adefovir dipivoxil. *World J Hepatol* 2010; 2(12): 442-446 Available from: URL: <http://www.wjgnet.com/1948-5182/full/v2/i12/442.htm> DOI: <http://dx.doi.org/10.4254/wjh.v2.i12.442>

Abstract

We report the case of a patient treated with living donor-related liver transplantation who suffered from osteomalacia during adefovir dipivoxil (ADV)-containing antiviral therapy for lamivudine-resistant hepatitis B virus infection. The patient had generalized bone pain, with severe hypophosphatemia after 20 mo of ADV therapy. Radiographic studies demonstrated the presence of osteomalacia. The peak plasma ADV level was 38 ng/mL after administration of ADV at 10mg/day. It was also found that ADV affected the metabolism of tacrolimus, a calcineurin-inhibitor, and caused an increase in the plasma levels of tacrolimus. The disability was reversed with the withdrawal of ADV and with mineral supplementation. ADV can cause an elevation of plasma tacrolimus levels, which may be associated with renal dysfunction. High levels of ADV and tacrolimus can cause nephrotoxicity and osteomalacia. This case highlights the importance of considering a diagnosis of

INTRODUCTION

In hepatitis B virus (HBV) DNA-positive patients, the rate of HBV recurrence after liver transplantation (LT) remains high without prophylaxis using hepatitis B immunoglobulins (HBIG) and lamivudine (LAM)^[1-3]. Resistance to LAM is characterized by the substitution of methionine with valine or isoleucine at residue 204 within the tyrosine-methionine-aspartate-aspartate (YMDD) motif of the viral DNA polymerase^[4-5]. Adefovir dipivoxil (ADV) is a potent nucleotide analogue against both the wild-type and LAM-resistant HBV^[6-7], and it has been reported that ADV can prevent and treat recurrences of HBV infection following LT^[8-10].

Hypophosphatemic osteomalacia results from a ge-

Table 1 Laboratory data on admission

Blood chemistry		Arterial blood gas		Urinary chemistry	
Total protein	6.3 g/dL	pH	7.375	Urinary Na	0.78 g/d
Albumin	3.9 g/dL	PaO ₂	86.8 mmHg	Urinary K	0.20 g/d
AST	39 IU/L	PaCO ₂	37.1 mmHg	Urinary Cl	0.67 g/d
ALT	22 IU/L	HCO ₃ ⁻	21.2 mmol/L	Urinary Ca	0.14 g/d
ALP	3410 IU/L	Anion gap	11.3 mmol/L	Urinary phosphate	0.43 g/d
γ-GTP	116 IU/L	Base excess	-3.0 mmol/L	% TRP	53.7 %
Total bilirubin	0.6 mg/dL			Urinary creatinine	0.45 g/d
Direct bilirubin	0.2 mg/dL			Creatinine clearance	37.9 mL/min
Urea nitrogen	36 mg/dL			Urinary glucose	2.57 g/d
Creatinine	1.1 mg/dL			Urinary protein	1.44 g/d
Uric acid	1.7 mg/dL			Urinary NAG	49.0 U/L
Plasma glucose	90 mg/dL			Urinary BMG	129, 220 μg/L
Na	142 mEq/L			Generalized aminoaciduria	(+)
K	3.5 mEq/L				
Cl	113 mEq/L				
Ca	8.0 mg/dL				
P	1.4 mg/dL				
Mg	2.1 mg/dL				
Prothrombin time (INR)	0.96				
Serum BMG	3.5 mg/L				
Bone-type ALP	551 μg/L				
Intact-PTH	85 pg/mL				
1, 25-dihydroxy vitamin D3	21.3 pg/mL				

AST: aspartate aminotransferase; ALT: alanine aminotransferase; ALP: alkaline phosphatase; γ-GTP: γ-glutamyl transferase; P: phosphate; BMG: β₂-microglobulin; %TRP: % tubular reabsorption of phosphate; NAG: N-acetyl-β-D-glucosaminidase; Intact-PTH: intact parathyroid hormone.

neralized dysfunction of the proximal renal tubule, leading to impaired reabsorption of amino acids, glucose, urate, and phosphate^[11]. The chronic loss of phosphate and the adequate synthesis of 1, 25-dihydroxy vitamin D₃ together produce phosphate depletion and failure to properly mineralize bone. Recently, patients with acquired osteomalacia have been reported during treatment of human immunodeficiency virus (HIV) infection using nucleotide analogues such as tenofovir and ADV^[12-16]. We report herein a case of osteomalacia that developed during ADV therapy after living donor-related liver transplantation (LDLT).

CASE REPORT

A 48-year-old Japanese man was diagnosed with HBV-related decompensated liver cirrhosis in January 2000 and began undergoing LAM therapy at 100 mg/d. The serum HBs antigen (HBsAg) and HBe antigen (HBeAg) were positive, anti-HBe antibody was negative, and HBV-DNA was detected at 8.0 log genome equivalent (LGE)/mL by transcription-mediated amplification (TMA) before the treatment with LAM. Three months later, his serum HBV-DNA decreased to < 3.7 LGE/mL with a favorable initial response. The response persisted up to February 2001, at which time LAM-resistant mutants (YIDD) emerged with elevated transaminases [alanine aminotransferase (ALT) 374 IU/L (normal; 7-47 IU/L) and aspartate aminotransferase (AST) 444 IU/L (normal; 12-31 IU/L)]. In March 2002, the patient was started on ADV therapy at 10 mg/d combined with LAM, and the antiviral response was progressive, but slow. Although the HBV-

DNA was decreased to 4.0 LGE/mL after 2 mo, liver function was not favorably improved. In accordance with our hospital policy, the patient could then be accepted as a liver transplant recipient. His wife volunteered to undergo right hepatectomy for living donation, and he underwent LDLT in May 2002. Serum HBsAg and HBV-DNA were negative, but anti-HBe antibody was positive in the donor. The anti-HBV prophylactic regimen consisted of an intravenous injection of HBIG and peroral administration of LAM (100 mg/d) plus ADV (10 mg/d). Intravenous HBIG was given at a dose of 10 000 IU during the anhepatic phase, and then daily for 6 d. Repeated doses were given to maintain anti-HBs titers above 500 IU/L for the initial 6 mo. The patient remained well with a combination of LAM, ADV, and periodic doses of HBIG injection to maintain anti-HBs greater than 200 IU/L. Anti-HBsAb was always positive, and HBsAg and HBV-DNA were not detected in his serum during observation.

Postoperative immunosuppression consisted of tacrolimus (target trough level 10-15 ng/mL) and steroids (intravenous methylprednisolone 500 mg/d tapered to oral prednisolone 20 mg/d from day 7). The tacrolimus trough level was lowered to 5 to 10 ng/mL, and the dosage of prednisolone was reduced to 2.5 mg/d during the 6th mo after transplantation.

The patient began to complain of right ankle pain in November 2003. His bone pain gradually increased and involved his knees and shoulders. He also began to experience weakness in his leg muscles, with difficulty in walking in July 2004. A neurological evaluation, an electromyogram (EMG), and a muscle biopsy were performed in February 2005, which revealed almost normal

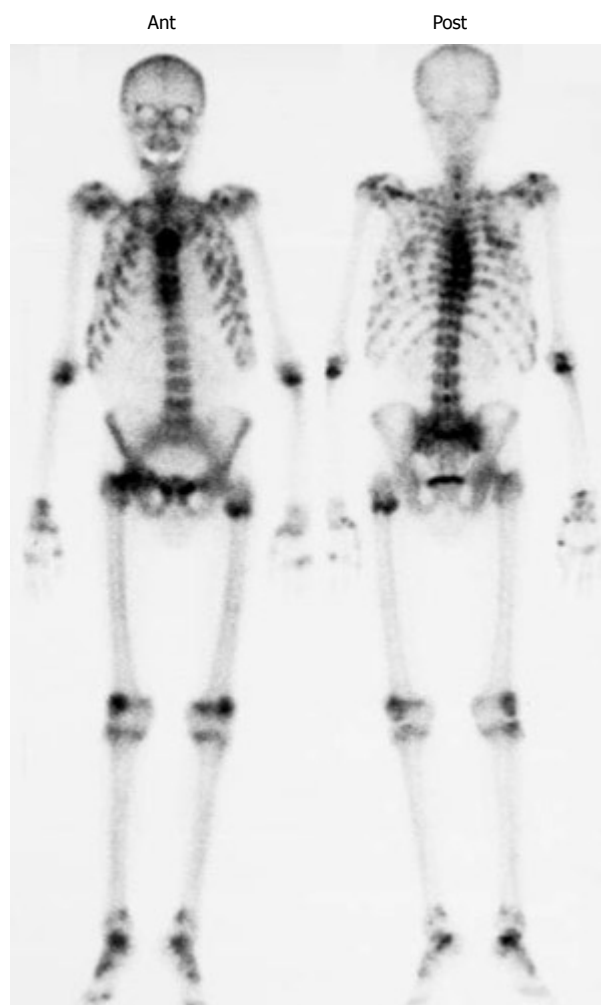

Figure 1 Whole body bone scintigraphy shows multiple foci of increased radiotracer uptake in the thoracic spine, the sacroiliac region, the rib cage, the shoulders, the knees, and the ankles.

muscular fibers. He was admitted for further examination in May 2006. The laboratory data obtained on admission are shown in Table 1. He demonstrated persistent hypophosphatemia with a phosphate level of 1.4 mg/dL (normal range; 2.4-5.1 mg/dL). In addition, he showed significantly elevated levels (3410 IU/L) of alkaline phosphatase (ALP) (normal range; 116-280 IU/L). His serum creatinine level was 1.1 mg/dL and calculated creatinine clearance was 37.9 mL/min, indicating moderate renal insufficiency. Urinalysis and 24-h urine collection confirmed phosphate wasting, which can be caused by impairment of proximal renal tubular reabsorption of phosphate. Although his serum level of intact parathyroid hormone (intact-PTH) was slightly increased, his serum level of 1, 25-dihydroxy vitamin D₃ was 21.3 pg/mL (normal range; 20-60 pg/mL). Indications were that the impairment of reabsorption of phosphate could be mainly brought about by the proximal renal tubular injury, and not by vitamin D deficiency, in this patient.

Radiographic studies including X-rays, MRI, and bone scans were performed. ^{99m}Tc-HMDP whole-body bone scintigraphy showed multiple foci of increased radiotracer uptake in the thoracic spine, the sacroiliac region, the

rib cage, the shoulders, the knees, and the ankles (Figure 1). X-rays and MRI findings showed pseudofractures (Looser's zones) in the right femoris, which could indicate osteomalacia.

The highest plasma level of ADV in the patient was 38 ng/mL, after administration of ADV at 10mg/day, which was approximately 3 times higher than that in patients with normal renal function. We also found that ADV contributed to the elevation of plasma tacrolimus levels in this patient, as the trough levels of tacrolimus with administration of ADV were 1.5 times higher than those without ADV. These results suggest that ADV could affect the metabolism of tacrolimus, and cause increases in the plasma levels of tacrolimus. In this context, high levels of both ADV and tacrolimus could contribute to nephrotoxicity and hypophosphatemia.

The patient was initially treated with phosphate supplementation and decreasing doses of ADV (10 mg/every other day → 5mg/every other day → 2.5mg/every day). After switching from ADV plus LAM to entecavir hydrate (ETV) at 1 mg/every other day, several laboratory parameters improved, including serum levels of phosphorus and ALP. He was maintained on phosphate replacement, and his bone pain also decreased dramatically (Figure 2).

DISCUSSION

We report herein a case with renal tubular injury, hypophosphatemia, and osteomalacia all of which developed during ADV therapy after LDLT. ADV is known to cause renal tubulopathy in patients with HIV or HBV infection^[13-14], as is tenofovir, a major antiretroviral medication^[15-16]. The pathophysiology of the proximal tubular dysfunction caused by ADV is thought to be due to the concentration of ADV in the mitochondria^[17], and, consequently, mitochondrial toxicity and the inhibition of several ATP-dependent critical transporters in proximal tubular cells^[18]. Although every-other-day administration of ADV (10 mg/2 d) is generally recommended when a patient has moderate levels of renal dysfunction, we recommend complete cessation of ADV treatment and a change to another antiviral reagent such as ETV^[19-20], as the continued every-other-day administration of ADV may continue to injure the proximal tubular cells. It is unclear why, if all patients accumulate ADV in the proximal tubule, that only a small percentage of patients experience the renal complications seen in this case.

Tacrolimus is a calcineurin-inhibitor (CNI), which are immunosuppressive agents for liver transplantation^[21]. Renal dysfunction is common after liver transplantation^[22-25], and it has been reported to be associated with high levels of CNI^[26]. ADV contributed to the elevation of plasma tacrolimus levels in this patient, and this elevation may have been associated with his renal dysfunction. In cases such as this one, tacrolimus levels should be reduced as far as possible and the interaction between tacrolimus and ADV should be given strong consideration in liver-transplant patients with HBV infection.

Although the patient had typical clinical features such as bone pain, hypophosphatemia, and elevated serum

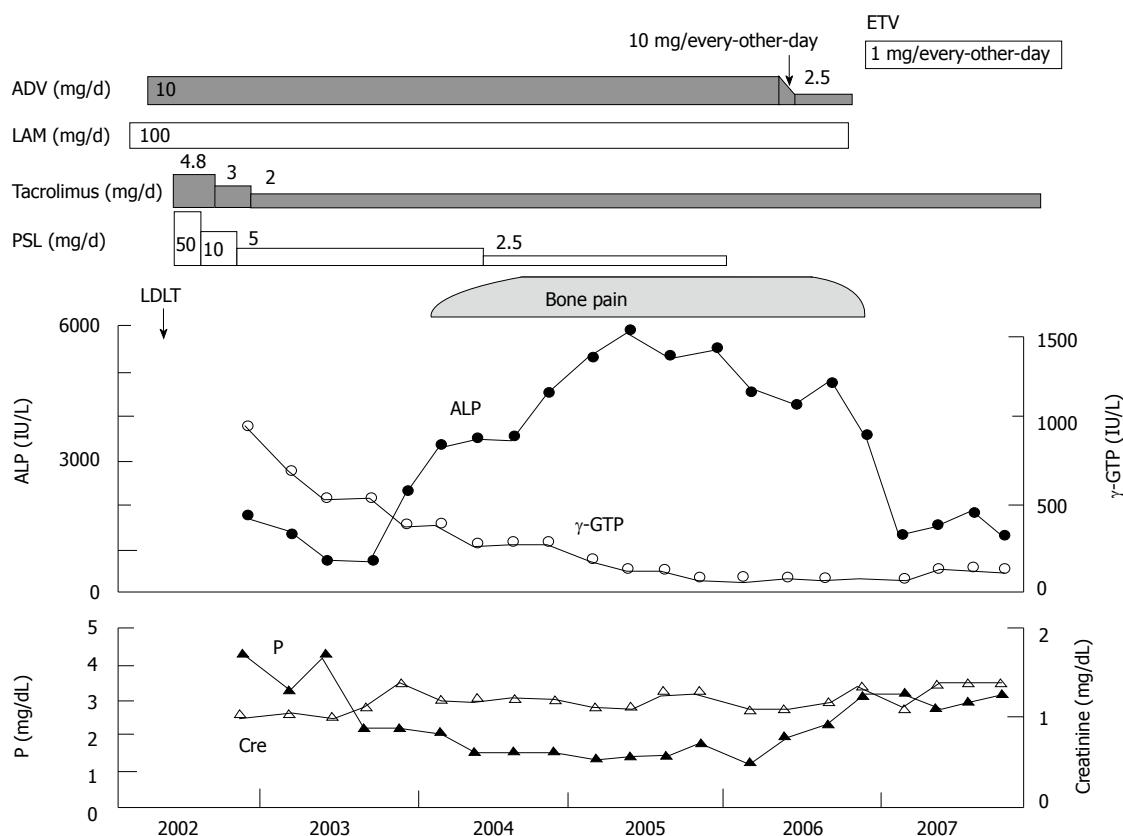

Figure 2 Clinical course of the present case. After switching from ADV plus LAM to ETV, serum levels of P and ALP improved, and the patient's bone pain also decreased dramatically. ADV: adefovir dipivoxil; LAM: lamivudine; ETV: entecavir hydrate; PSL: prednisolone; P: phosphate; APL: alkaline phosphatase; γ -GTP: γ -glutamyl transferase; LDLT: living donor-related liver transplantation.

APL levels for osteomalacia, the diagnosis of osteomalacia was delayed. It was initially difficult to distinguish bone-derived ALP and liver-derived ALP because the patient had persistently high levels of serum ALP and γ -glutamyl transferase (γ -GTP) associated with chronic rejection after LDLT.

Hypophosphatemic osteomalacia is a potential adverse effect of ADV^[13], and patients treated with ADV should be monitored by measuring serum ALP and phosphorus levels. If patients develop bone pain or myopathy in response to ADV treatment, serum hypophosphatemia and phosphate wasting into urine should be confirmed. Initial treatment with phosphate supplementation and decreasing doses of ADV should be performed. Discontinuing administration of ADV and switching to ETV may be recommended for patients after LT, because these patients often have renal insufficiency associated with the use of CNIs.

ACKNOWLEDGEMENTS

We are grateful to Ms. Megumi Minemura for improving the readability of the manuscript.

REFERENCES

- 1 Lok AS. Prevention of recurrent hepatitis B post-liver transplantation. *Liver Transpl* 2002; **8**: S67-S73
- 2 Shouval D, Samuel D. Hepatitis B immune globulin to prevent hepatitis B virus graft reinfection following liver transplantation: a concise review. *Hepatology* 2000; **32**: 1189-1195
- 3 Karasu Z, Akyildiz M, Kilic M, Zeytinlu M, Aydin U, Tekin F, Yilmaz F, Ozacar T, Akarca U, Ersoz G, Günsar F, Ilter T, Lucey MR. Living donor liver transplantation for hepatitis B cirrhosis. *J Gastroenterol Hepatol* 2007; **22**: 2124-2129
- 4 Ling R, Mutimer D, Ahmed M, Boxall EH, Elias E, Dusheiko GM, Harrison TJ. Selection of mutations in the hepatitis B virus polymerase during therapy of transplant recipients with lamivudine. *Hepatology* 1996; **24**: 711-713
- 5 Tipples GA, Ma MM, Fischer KP, Bain VG, Kneteman NM, Tyrrell DL. Mutation in HBV RNA-dependent DNA polymerase confers resistance to lamivudine in vivo. *Hepatology* 1996; **24**: 714-717
- 6 Perrillo R, Schiff E, Yoshida E, Statler A, Hirsch K, Wright T, Gutfreund K, Lamy P, Murray A. Adefovir dipivoxil for the treatment of lamivudine-resistant hepatitis B mutants. *Hepatology* 2000; **32**: 129-134
- 7 Schiff ER, Lai CL, Hadziyannis S, Neuhaus P, Terrault N, Colombo M, Tillmann HL, Samuel D, Zeuzem S, Lilly L, Rendina M, Villeneuve JP, Lama N, James C, Wulfsohn MS, Namini H, Westland C, Xiong S, Choy GS, Van Doren S, Fry J, Brosgart CL. Adefovir dipivoxil therapy for lamivudine-resistant hepatitis B in pre- and post-liver transplantation patients. *Hepatology* 2003; **38**: 1419-1427
- 8 Bárcena R, Del Campo S, Moraleda G, Casanovas T, Prieto M, Buti M, Moreno JM, Cuervas V, Fraga E, De la Mata M, Otero A, Delgado M, Loinaz C, Barrios C, Dieguez ML, Mas A, Sousa JM, Herrero JL, Muñoz R, Avilés JF, Gonzalez A, Rueda M. Study on the efficacy and safety of adefovir dipivoxil treatment in post-liver transplant patients with hepatitis B virus infection and lamivudine-resistant hepatitis B virus. *Transplant Proc* 2005; **37**: 3960-3962

- 9 **Marzano A**, Lampertico P, Mazzaferro V, Carenzi S, Vigano M, Romito R, Pulvirenti A, Franchello A, Colombo M, Salizzoni M, Rizzetto M. Prophylaxis of hepatitis B virus recurrence after liver transplantation in carriers of lamivudine-resistant mutants. *Liver Transpl* 2005; **11**: 532-538
- 10 **Lo CM**, Liu CL, Lau GK, Chan SC, Ng IO, Fan ST. Liver transplantation for chronic hepatitis B with lamivudine-resistant YMDD mutant using add-on adefovir dipivoxil plus lamivudine. *Liver Transpl* 2005; **11**: 807-813
- 11 **Clarke BL**, Wynne AG, Wilson DM, Fitzpatrick LA. Osteomalacia associated with adult Fanconi's syndrome: clinical and diagnostic features. *Clin Endocrinol (Oxf)* 1995; **43**: 479-490
- 12 **Verhelst D**, Monge M, Meynard JL, Fouqueray B, Mougenot B, Girard PM, Ronco P, Rossert J. Fanconi syndrome and renal failure induced by tenofovir: a first case report. *Am J Kidney Dis* 2002; **40**: 1331-1333
- 13 **Earle KE**, Seneviratne T, Shaker J, Shoback D. Fanconi's syndrome in HIV+ adults: report of three cases and literature review. *J Bone Miner Res* 2004; **19**: 714-721
- 14 **Parsonage MJ**, Wilkins EG, Snowden N, Issa BG, Savage MW. The development of hypophosphataemic osteomalacia with myopathy in two patients with HIV infection receiving tenofovir therapy. *HIV Med* 2005; **6**: 341-346
- 15 **Zimmermann AE**, Pizzoferrato T, Bedford J, Morris A, Hoffman R, Braden G. Tenofovir-associated acute and chronic kidney disease: a case of multiple drug interactions. *Clin Infect Dis* 2006; **42**: 283-290
- 16 **Malik A**, Abraham P, Malik N. Acute renal failure and Fanconi syndrome in an AIDS patient on tenofovir treatment--case report and review of literature. *J Infect* 2005; **51**: E61-E65
- 17 **Tanji N**, Tanji K, Kambham N, Markowitz GS, Bell A, D'agati VD. Adefovir nephrotoxicity: possible role of mitochondrial DNA depletion. *Hum Pathol* 2001; **32**: 734-740
- 18 **Cihlar T**, Lin DC, Pritchard JB, Fuller MD, Mendel DB, Sweet DH. The antiviral nucleotide analogs cidofovir and adefovir are novel substrates for human and rat renal organic anion transporter 1. *Mol Pharmacol* 1999; **56**: 570-580
- 19 **Lai CL**, Rosmawati M, Lao J, Van Vlierberghe H, Anderson FH, Thomas N, Dehertogh D. Entecavir is superior to lamivudine in reducing hepatitis B virus DNA in patients with chronic hepatitis B infection. *Gastroenterology* 2002; **123**: 1831-1838
- 20 **Chang TT**, Gish RG, Hadziyannis SJ, Cianciara J, Rizzetto M, Schiff ER, Pastore G, Bacon BR, Poynard T, Joshi S, Kleczewski KS, Thiry A, Rose RE, Colonna RJ, Hindes RG. A dose-ranging study of the efficacy and tolerability of entecavir in Lamivudine-refractory chronic hepatitis B patients. *Gastroenterology* 2005; **129**: 1198-1209
- 21 **Busuttil RW**, Lake JR. Role of tacrolimus in the evolution of liver transplantation. *Transplantation* 2004; **77**: S44S-51
- 22 **Stratta P**, Canavese C, Quaglia M, Balzola F, Bobbio M, Busca A, Franchello A, Libertucci D, Mazzucco G. Posttransplantation chronic renal damage in nonrenal transplant recipients. *Kidney Int* 2005; **68**: 1453-1463
- 23 **Magge C**, Pascual M. The growing problem of chronic renal failure after transplantation of a nonrenal organ. *N Engl J Med* 2003; **349**: 994-996
- 24 **Veillon S**, Caillard S, Epailly E, Eisenmann B, Hannedouche T, Moulin B. Chronic renal failure after cardiac transplantation: predictive factors and influence on mortality--results of a monocenter study in 141 patients. *Transplant Proc* 2002; **34**: 2819-2820
- 25 **Ziolkowski J**, Paczek L, Senatorski G, Niewczas M, Oldakowska-Jedynak U, Wyzgal J, Sanko-Resmer J, Pilecki T, Zi-eniewicz K, Nyckowski P, Patkowski W, Krawczyk M. Renal function after liver transplantation: calcineurin inhibitor nephrotoxicity. *Transplant Proc* 2003; **35**: 2307-2309
- 26 **Morard I**, Mentha G, Spahr L, Majno P, Hadengue A, Huber O, Morel P, Giostra E. Long-term renal function after liver transplantation is related to calcineurin inhibitors blood levels. *Clin Transplant* 2006; **20**: 96-101

S- Editor Zhang HN L- Editor Roemmele A E- Editor Liu N

Simple nucleos(t)ides as HBV prophylaxis regime of post-liver transplantation: Six-year followed up

Kang-Xian Luo, Fu-Yuan Zhou, Ding-Li Liu, Xiao-Rong Feng

Kang-Xian Luo, Fu-Yuan Zhou, Ding-Li Liu, Xiao-Rong Feng, Hepatology Center, Nanfang Hospital, Southern Medical University, Guangzhou 510515, Guangdong Province, China

Author contributions: Luo KX was the consultant and writer; and Zhou FY, Liu DL and Feng XR participated in patient care.

Correspondence to: Kang-Xian Luo, Professor, Hepatology Center, Nanfang Hospital, Southern Medical University, Guangzhou 510515, Guangdong Province, China. luokangxian@yahoo.com.cn

Telephone: +86-13672457690 Fax: +86-20-87636914

Received: March 11, 2010 Revised: November 9, 2010

Accepted: November 16, 2010

Published online: December 27, 2010

Abstract

A combination of nucleos(t)ides and hepatitis B immunoglobulin (HBIG) has been found to be effective for the prevention of hepatitis B viral (HBV) reinfection after liver transplantation (LT), but its administration is costly, and not always available. We report the case of a male, 33-year-old cirrhotic patient who has tested positive for serum HBsAg, and HBeAg, with 9.04×10^7 copies/mL of HBV DNA. He suffered from acute liver failure and was near death before undergoing emergency LT. No HBIG was available at the time, so only lamivudine was used. He routinely received immunosuppression medication. Serum HBV DNA and HBsAg still showed positive post-LT, and the graft re-infected. Hepatitis B flared three months later. Adefovir dipivoxil was added to the treatment, but in the 24th mo of treatment, the patient developed lamivudine resistance and a worsening of the hepatitis occurred shortly thereafter. The treatment combination was then changed to a double dosage of entecavir and the disease was gradually resolved. After 60-mo of post-LT nucleos(t)ide analogue therapy, anti-HBs seroconverted, and the antiviral was stopped. By the end of a 12-mo follow-up, the patient had achieved sustained recovery. In conclusion, the case seems to point to evidence that more

potent and less resistant analogues like entecavir might fully replace HBIG as an HBV prophylaxis and treatment regimen.

© 2010 Baishideng. All rights reserved.

Key words: Chronic hepatitis B; Hepatitis B immunoglobulin; Liver transplantation; Nucleos(t)ides

Peer reviewers: Marta Rodriguez Romero, PhD, Department of Biochemistry and Molecular Biology, University of Salamanca, National Biomedical Research Centre for the Study of Liver and Gastrointestinal Diseases (CIBERehd), Campus Miguel de Unamuno, ED-LAB129, Salamanca 37007, Spain; Ioannis Diamantis, MD, PhD, Professor, University of Athens Medical School, Department Internal Medicine, A. Tritsi 26 Gr-15238, Athens, Greece

Luo KX, Zhou FY, Liu DL, Feng XR. Simple nucleos(t)ides as HBV prophylaxis regime of post-liver transplantation: Six-year followed up. *World J Hepatol* 2010; 2(12): 447-450 Available from: URL: <http://www.wjgnet.com/1948-5182/full/v2/i12/447.htm> DOI: <http://dx.doi.org/10.4254/wjh.v2.i12.447>

INTRODUCTION

Because of immunosuppression usage, liver transplantation (LT) due to hepatitis B virus (HBV)-related diseases is often followed by HBV re-infection of the allograft which is associated with severe liver damage, and often progresses to graft loss^[1]. However, prophylaxis strategies have greatly advanced in the past few years. Initially, long-term intravenous (IV) high-dose hepatitis B immunoglobulin (HBIG) was used, but it was very expensive, and the recurrence rate still remained high^[2]. Since lamivudine (LMV) has been introduced in treatment of chronic hepatitis B, it has also been used in HBV prophylaxis post-LT. The LMV and HBIG combination reduces HBV recurrence rates to less than 5% in 5 years^[3], and thus a new era of LT for HBV-related disease had begun. Recently,

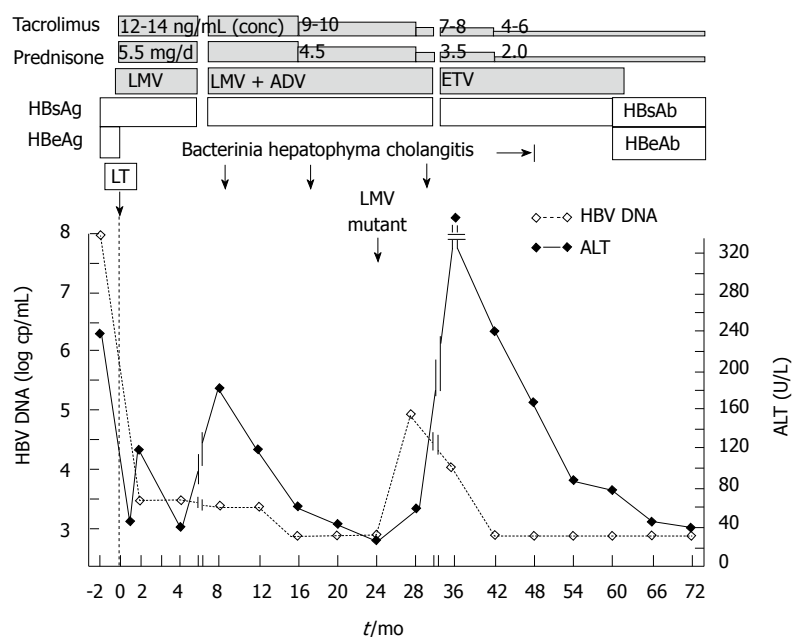

Figure 1 Clinical course and virological features of the patient. Conc: concentration; LMV: lamivudine; ADV: adefovir dipivoxil; ETV: entecavir; LT: liver transplantation.

high-dose IV HBIg in combination has been replaced by low-dose intramuscular (IM) HBIg, which has achieved similar results^[4,5]; hence the latter regimen has been widely adopted in most hepatology departments. However, a low-dose HBIg regimen is still costly and not always available, and strategies using HBIg-free nucleos(t)ide analogues (NAs) have been tried instead^[6]. Very recently, a multicenter randomized study of adefovir dipivoxil (ADV) substitution for low-dose IM HBIg showed no HBV recurrence for at least 12-mo post-LT^[7]. In the following case study, a cirrhotic patient with high HBV levels and fatal liver failure received an emergency orthotopic LT. No HBIg was available; he received only NAs treatment. He achieved a sustained recovery even after the antivirals were discontinued, and even showed that HBs had seroconverted. HBIg-free NAs regimens are widely used in China to prevent LT re-infection, and the following case may be a typical one.

CASE REPORT

A 33-year-old male patient had been HBsAg-positive since childhood, but had had no regular examinations. At this time he had lassitude, lack of appetite, and dark yellow urine for 6 wk. In mid-October of 2003, he was admitted to a local primary hospital, and only treated with conventional herbal medicine to alleviate his symptoms and lower the serum transaminase. His symptoms worsened in a week and he went into a coma for 3 d. He was then transferred to the hepatology unit at Nanfang Hospital on October 20th, 2003. Examination revealed a temperature 38.2°C, blood pressure of 96/60 mmHg, pulse rate at 90/min, and respiration rate at 32/min. The patient was heavy jaundiced and was in a deep coma. Heart and lungs were normal, liver and spleen not palpable, and the abdomen had swelling with ascites. Virological tests were positive for serum HBsAg and HBeAg

(EIA, Abbott Lab, Chicago, IL, USA), and 9.04×10^7 copies/mL of HBV DNA (Fluorescent quantitative PCR-based assay with a Roche Amplicor machine using a locally licensed kit). There was no evidence of hepatitis C, hepatitis D, or human immunodeficiency virus infections. Biochemical tests revealed alanine transaminase (ALT) 120 U/L, aspartate transaminase (AST) 157 U/L, albumin 32 g/L, total bilirubin 211 μ mol/L, direct bilirubin 110 μ mol/L, prothrombin time 49 (normal < 13) sec, alfa fetal protein 172 (normal < 10.9) ng/mL, serum urea and creatinine normal.

Emergency management included tracheal intubation, artificial liver support and plasmapheresis, and LMV 100 mg was administered daily by gastric tube. Two days after admission, the patient received an orthotopic LT.

The explant liver was tenacious with grey yellow cross sections. Microscopy showed hepatocyte ballooning degeneration and confluent necrosis, diffusing pseudo-lobule with generously fibrous connective tissue.

The virological features and the clinical course are shown in Figure 1. Immunosuppressive therapy began with 15 mg of corticosteroid daily in the first week, which was then lowered to 5.5 mg daily, and tacrolimus was adjusted to maintain a serum level of 12-14 ng/mL during the first year. The dosages of both drugs were decreased annually. There was no HBIg available, and simple LMV use continued, and we had no choice but to use LMV as the HBV prophylaxis and treatment regimen at that time. Serum HBV DNA was 1.72×10^4 copies/mL and HBeAg cleared at the second week of treatment, but HBsAg was still positive. At the end of the first month post-LT, HBV DNA was 7.68×10^3 copies/mL. The patient's liver chemistry gradually returned to normal.

Three months later, the patient complained of lassitude and nausea. His ALT was at 121 U/L and HBV DNA was 5.25×10^3 copies/mL. There was no evidence

of cytomegalovirus infection. Histological examination of the biopsied transplanted liver revealed moderate inflammation and mild fibrosis. ADV 10 mg/d was added to the treatment regime not long after the hepatitis flared, but serum HBV DNA was still detectable, and the ALT levels remained abnormal during 10 mo of combined LMV and ADV therapy.

Then in the following 2 years (from June 2004 to December 2006) the patient suffered bacteremia of aerugo pseudo-monosporangium, hepatophyma and cholangitis successively. He received multiple treatments, hepatotoxic antibiotics were carefully avoided, and the infections were finally cured.

Unfortunately, even combined with ADV, the LMV resistance developed 24-mo into treatment, and t mutations of rtM204V and rtL180M were detected by means of sequencing. The HBV DNA had increased to 1.01×10^5 copies/mL and acute exacerbation occurred, with ALT elevating up to 468 U/L. Antivirals were switched to 1.0 mg of entecavir daily. HBV DNA was undetectable 12-mo after and HBsAg was negative 60-mo after LT and NAs therapy. On December of 2008, anti-HBs sero-converted, and all liver function tests were normal. After another year, with antivirals being discontinued for 12 mo, the patient had achieved a sustained recovery.

DISCUSSION

The patient with HBV-related cirrhosis and liver failure was near death, characterized by intense ascites, severe encephalopathy, and markedly prolonged prothrombin time. With liver disease at such an advanced stage, emergency LT might be seen to be the only treatment option^[8]. LMV was used simply to prevent graft reinfection, but HBIg was not available in an urgent situation. He had high levels of serum HBV DNA pre-LT, and even after the removal of the infected liver, HBV usually still replicated persistently outside the liver, which has been shown to be common in such patients^[9]. Thus, about three months later, the graft liver reinfected and hepatitis B flared. Without effective treatment, his prospect of survival was low. ADV was then added his treatment regime, but low virus replication and mild hepatitis still persisted for more than a year, suggesting that in immunosuppressive conditions, the drug combination was still not strong enough^[10]. In addition, LMV resistance occurred even with ADV treatment, resulting in HBV rebound and worsening of the disease symptoms, which is uncommon in a non-transplant patient^[11]. After changing to entecavir with double the normal dosage, and decreasing the immunosuppression to minimal maintaining doses, the patient's clinical status substantially improved. In the fifth year of NAs therapy post-LT, the patient had achieved anti-HBs sero-conversion and even having been off antivirals for 12 mo, remained well.

Currently, combined NAs and IM low-dose HBIg therapy is widely adopted as the most effective strategy against HBV recurrence post-LT^[5,6,12]. Free-HBIg NAs the rapy has also been investigated and some facts may give

new insights. When NAs are used as a part of a prophylaxis regimen, the effect of low-dose IM HBIg is equivalent to that of high-dose IV HBIg^[5,6], and maintaining LMV treatment alone always results in a low risk of HBV recurrence, regardless of HBIg discontinuance. Moreover, even one week of HBIg combined with lamivudine regimen at the beginning of the treatment had an equivalent effect, compared with a long-term high-dose HBIg regimen for preventing hepatitis B recurrence^[13]. It is suggested that with adequate treatment of potent NAs, concomitant indefinite passive immunization may not be essential^[14]. Some studies have compared complete HBIg-free NAs monotherapy (without a short initial HBIg phase) with combined therapy, describing 2-4 year recurrence rates of about 15%-40%, higher than those of the combination therapy^[15-19].

In fact, a major factor for recurrence was related to the high resistance to LMV^[20], therefore the inclusion of ADV might be a better strategy^[7,10]. However, because of the negative influence of immune suppression, the potential for NAs resistance and HBV reinfection in the long-term cannot be excluded. The LT recipients treated with NAs may have higher resistance rates in shorter periods, and fewer viral clearance effects even for lower viremia, and these affect the progression of the disease^[20]. Therefore, NAs of more potency and less resistance (telbivudine, entecavir, and tenofovir) are to be preferred. Although there are few studies of these newer antivirals being used as HBV prophylaxis updates^[21,22], in accordance with wide use in patients with chronic hepatitis B, they should still replace LMV within prophylaxis regimens in LT patients. With the properties they have, it could be expected that more successful HBIg-free regimens could be established, but most up-to-date studies have been limited by short-term follow-ups. To date, no reliable conclusions have been drawn as to whether treatment based on combination medication is superior to NAs monotherapy. It is therefore important that more control studies with long-term follow-ups are undertaken.

ACKNOWLEDGMENTS

The authors thank Dr. Yuyang Wang, University of Western Ontario, Canada, for his excellent work on language polishing.

REFERENCES

- 1 **Harrison RF**, Davies MH, Goldin RD, Hubscher SG. Recurrent hepatitis B in liver allografts: a distinctive form of rapidly developing cirrhosis. *Histopathology* 1993; **23**: 21-28
- 2 **McGory RW**, Ishitani MB, Oliveira WM, Stevenson WC, McCullough CS, Dickson RC, Caldwell SH, Pruett TL. Improved outcome of orthotopic liver transplantation for chronic hepatitis B cirrhosis with aggressive passive immunization. *Transplantation* 1996; **61**: 1358-1364
- 3 **Markowitz JS**, Martin P, Conrad AJ, Markmann JF, Seu P, Yersiz H, Goss JA, Schmidt P, Pakrasi A, Artinian L, Murray NG, Imagawa DK, Holt C, Goldstein LI, Stribling R, Busuttil RW. Prophylaxis against hepatitis B recurrence following liver transplantation using combination lamivudine and hepatitis B immune globulin. *Hepatology* 1998; **28**: 585-589

- 4 **Angus PW**, McCaughan GW, Gane EJ, Crawford DH, Harley H. Combination low-dose hepatitis B immune globulin and lamivudine therapy provides effective prophylaxis against posttransplantation hepatitis B. *Liver Transpl* 2000; **6**: 429-433
- 5 **Gane EJ**, Angus PW, Strasser S, Crawford DH, Ring J, Jeffrey GP, McCaughan GW. Lamivudine plus low-dose hepatitis B immunoglobulin to prevent recurrent hepatitis B following liver transplantation. *Gastroenterology* 2007; **132**: 931-937
- 6 **Beckebaum S**, Sotiropoulos GC, Gerken G, Ciccinnati VR. Hepatitis B and liver transplantation: 2008 update. *Rev Med Virol* 2009; **19**: 7-29
- 7 **Angus PW**, Patterson SJ, Strasser SJ, McCaughan GW, Gane E. A randomized study of adefovir dipivoxil in place of HBIG in combination with lamivudine as post-liver transplantation hepatitis B prophylaxis. *Hepatology* 2008; **48**: 1460-1466
- 8 **Weisberg IS**, Brown RS Jr, Sigal SH. Hepatitis B and end-stage liver disease. *Clin Liver Dis* 2007; **11**: 893-916, ix
- 9 **Ciesek S**, Helfritz FA, Lehmann U, Becker T, Strassburg CP, Neipp M, Ciner A, Fytilli P, Tillmann HL, Manns MP, Wedemeyer H. Persistence of occult hepatitis B after removal of the hepatitis B virus-infected liver. *J Infect Dis* 2008; **197**: 355-360
- 10 **Schiff E**, Lai CL, Hadziyannis S, Neuhaus P, Terrault N, Colombo M, Tillmann H, Samuel D, Zeuzem S, Villeneuve JP, Arterburn S, Borroto-Esoda K, Brosgart C, Chuck S. Adefovir dipivoxil for wait-listed and post-liver transplantation patients with lamivudine-resistant hepatitis B: final long-term results. *Liver Transpl* 2007; **13**: 349-360
- 11 **Sung JJ**, Lai JY, Zeuzem S, Chow WC, Heathcote EJ, Perrillo RP, Brosgart CL, Woessner MA, Scott SA, Gray DF, Gardner SD. Lamivudine compared with lamivudine and adefovir dipivoxil for the treatment of HBeAg-positive chronic hepatitis B. *J Hepatol* 2008; **48**: 728-735
- 12 **Patterson SJ**, Angus PW. Post-liver transplant hepatitis B prophylaxis: the role of oral nucleos(t)ide analogues. *Curr Opin Organ Transplant* 2009; **14**: 225-230
- 13 **Chen J**, Yi L, Jia JD, Ma H, You H. Hepatitis B immunoglobulins and/or lamivudine for preventing hepatitis B recurrence after liver transplantation: a systematic review. *J Gastroenterol Hepatol* 2010; **25**: 872-879
- 14 **Wong SN**, Chu CJ, Wai CT, Howell T, Moore C, Fontana RJ, Lok AS. Low risk of hepatitis B virus recurrence after withdrawal of long-term hepatitis B immunoglobulin in patients receiving maintenance nucleos(t)ide analogue therapy. *Liver Transpl* 2007; **13**: 374-381
- 15 **Jiao ZY**, Jiao Z. Prophylaxis of recurrent hepatitis B in Chinese patients after liver transplantation using lamivudine combined with hepatitis B immune globulin according to the titer of antibody to hepatitis B surface antigen. *Transplant Proc* 2007; **39**: 1533-1536
- 16 **Zheng S**, Chen Y, Liang T, Lu A, Wang W, Shen Y, Zhang M. Prevention of hepatitis B recurrence after liver transplantation using lamivudine or lamivudine combined with hepatitis B Immunoglobulin prophylaxis. *Liver Transpl* 2006; **12**: 253-258
- 17 **Lo CM**, Liu CL, Lau GK, Chan SC, Ng IO, Fan ST. Liver transplantation for chronic hepatitis B with lamivudine-resistant YMDD mutant using add-on adefovir dipivoxil plus lamivudine. *Liver Transpl* 2005; **11**: 807-813
- 18 **Marzano A**, Salizzoni M, Debernardi-Venon W, Smedile A, Franchello A, Ciancio A, Gentilcore E, Piantino P, Barbui AM, David E, F Negro, M Rizzetto. Prevention of hepatitis B virus recurrence after liver transplantation in cirrhotic patients treated with lamivudine and passive immunoprophylaxis. *J Hepatol* 2001; **34**: 903-910
- 19 **Yoshida H**, Kato T, Levi DM, Regev A, Madariaga JR, Nishida S, Martinez EJ, Schiff ER, Omata M, Tzakis AG. Lamivudine monoprophyllaxis for liver transplant recipients with non-replicating hepatitis B virus infection. *Clin Transplant* 2007; **21**: 166-171
- 20 **Rao W**, Wu X, Xiu D. Lamivudine or lamivudine combined with hepatitis B immunoglobulin in prophylaxis of hepatitis B recurrence after liver transplantation: a meta-analysis. *Transpl Int* 2009; **22**: 387-394
- 21 **Xi ZF**, Xia Q, Zhang JJ, Chen XS, Han LZ, Wang X, Shen CH, Luo Y, Xin TY, Wang SY, Qiu de K. The role of entecavir in preventing hepatitis B recurrence after liver transplantation. *J Dig Dis* 2009; **10**: 321-327
- 22 **Muneer B**, Testa G, Millis JM, Mohanty SR. Entecavir therapy in a hepatitis B-related decompensated cirrhotic patient. *South Med J* 2008; **101**: 1173-1176

S- Editor Zhang HN L- Editor Herholdt A E- Editor Liu N

Acknowledgments to reviewers of *World Journal of Hepatology*

Many reviewers have contributed their expertise and time to the peer review, a critical process to ensure the quality of *World Journal of Hepatology*. The editors and authors of the articles submitted to the journal are grateful to the following reviewers for evaluating the articles (including those published in this issue and those rejected for this issue) during the last editing time period.

Stephen Lam Chan, MD, Department of Clinical Oncology, The Chinese University of Hong Kong, Prince of Wales Hospital, 30-32 Ngan Street, Shatin, New Territories, Hong Kong, China

Cheng-Shyong Chang, MD, Assistant Professor, Attending physician, Division of Hemato-oncology, Department of Internal Medicine, Changhua Christian Hospital, Nan-Hsiao St., Changhua 500, Taiwan, China

Ruben Ciria, PhD, University Hospital Reina Sofia, Department of Hepatobiliary Surgery and Liver Transplantation, Avenida Menéndez Pidal s/n, Córdoba 14004, Spain

Ioannis Diamantis, MD, PhD, Professor, University of Athens Medical School, Department Internal Medicine, A. Tritsi 26 Gr-15238, Athens, Greece

Pietro Invernizzi, MD, PhD, Division of Internal Medicine and Hepatobiliary Immunopathology Unit, IRCCS Istituto Clinico Humanitas, Rozzano 20089, Milan, Italy

Wan Yee Joseph Lau, MD, Professor, Clinical Sciences Building, Prince of Wales Hospital, Shatin, New Territories, Hong Kong, China

Andrea Mancuso, MD, Gastroenterology and Hepatology Department, Ospedale Niguarda Ca 'Granda, Piazza Ospedale Maggiore 3, Milan 20162, Italy

Zenichi Morise, MD, PhD, Department of Surgery, Fujita Health University School of Medicine, 1-98 Dengakugakubo Kutsukakecho, Toyoake, AICHI 470-1192, Japan

Helieh Saatara Oz, DVM, MS, PhD, HSRB 414 Center for Oral Health Research, College of Dentistry, University of Kentucky Medical Center, 800 Rose St, Lexington, KY 40536, United States

Marta Rodriguez Romero, PhD, Department of Biochemistry and Molecular Biology, University of Salamanca, National Biomedical Research Centre for the Study of Liver and Gastrointestinal Diseases (CIBERehd), Campus Miguel de Unamuno, ED-LAB129, Salamanca 37007, Spain

Tanios Bekaii Saab, MD, Medical Director, Gastrointestinal Oncology, Assistant Professor of Medicine and Pharmacology, Arthur James Cancer Hospital, The Ohio State University, Columbus, OH 43210, United States

Takuji Tanaka, MD, PhD, The Tohkai Cytopathology Institute, Cancer Research and Prevention (TCI-CaRP), 4-33 Minami-Uzura, Gifu 500-8285, Japan

Pierluigi Toniutto, Professor, Internal Medicine, Medical Liver Transplant Unit, University of Udine, P. zale S.M. della Misericordia 1, Udine 33100, Italy

Xun-Di Xu, MD, PhD, Department of Gastroenterological Surgery, Xiangya 2nd Hospital, Central South University, Renmin Zhong Road 139, Changsha 410011, Hunan Province, China



Meetings

Events Calendar 2010

January 25-26
Tamilnadu, India
International Conference on Medical
Negligence and Litigation in Medical
Practice

January 25-29
Waikoloa, HI, United States
Selected Topics in Internal Medicine

January 26-27
Dubai, United Arab Emirates
2nd Middle East Gastroenterology
Conference

March 04-06
Bethesda, MD, United States
8th International Symposium on
Targeted Anticancer Therapies

March 05-07
Peshawar, Pakistan
26th Pakistan Society of
Gastroenterology & Endoscopy
Meeting

March 12-14
Bhubaneswar, India
18th Annual Meeting of Indian
National Association for Study of
the Liver

March 25-28
Beijing, China
The 20th Conference of the Asian
Pacific Association for the Study of
the Liver

March 27-28
San Diego, California, United States
25th Annual New Treatments in
Chronic Liver Disease

April 07-09
Dubai, United Arab Emirates
The 6th Emirates Gastroenterology
and Hepatology Conference, EGHC
2010

April 14-18
Vienna, Austria
The International Liver Congress™
2010

May 01-05
New Orleans, LA, United States
Digestive Disease Week Annual
Meeting

May 06-08
Munich, Germany
The Power of Programming:
International Conference on
Developmental Origins of Health
and Disease

June 04-06
Chicago, IL, United States
American Society of Clinical
Oncologists Annual Meeting

June 16-19
Hong Kong, China
ILTS: International Liver
Transplantation Society ILTS Annual
International Congress

September 10-12
Montreal, Canada
International Liver Association's
Fourth Annual Conference

September 12-15
Boston, MA, United States
ICAAC: Interscience Conference
on Antimicrobial Agents and
Chemotherapy Annual Meeting

September 16-18
Prague, Czech Republic
Prague Hepatology Meeting 2010

September 23-26
Prague, Czech Republic
The 1st World Congress on
Controversies in Gastroenterology &
Liver Diseases

October 15-20
San Antonio, TX, United States
ACG 2010: American College of
Gastroenterology Annual Scientific
Meeting

October 23-27
Barcelona, Spain
18th United European
Gastroenterology Week

October 29-November 02
Boston, Massachusetts, United States
The Liver Meeting® 2010--AASLD's
61st Annual Meeting



Instructions to authors

GENERAL INFORMATION

World Journal of Hepatology (*World J Hepatol*, *WJH*, online ISSN 1948-5182, DOI: 10.4254), is a monthly, openaccess, peer-reviewed journal supported by an editorial board of 572 experts in hepatology from 45 countries.

The biggest advantage of the OA model is that it provides free, full-text articles in PDF and other formats for experts and the public without registration, which eliminates the obstacle that traditional journals possess and usually delays the speed of the propagation and communication of scientific research results.

Maximization of personal benefits

The role of academic journals is to exhibit the scientific levels of a country, a university, a center, a department, and even a scientist, and build an important bridge for communication between scientists and the public. As we all know, the significance of the publication of scientific articles lies not only in disseminating and communicating innovative scientific achievements and academic views, as well as promoting the application of scientific achievements, but also in formally recognizing the "priority" and "copyright" of innovative achievements published, as well as evaluating research performance and academic levels. So, to realize these desired attributes of *WJH* and create a well-recognized journal, the following four types of personal benefits should be maximized. The maximization of personal benefits refers to the pursuit of the maximum personal benefits in a well-considered optimal manner without violation of the laws, ethical rules and the benefits of others. (1) Maximization of the benefits of editorial board members: The primary task of editorial board members is to give a peer review of an unpublished scientific article via online office system to evaluate its innovativeness, scientific and practical values and determine whether it should be published or not. During peer review, editorial board members can also obtain cutting-edge information in that field at first hand. As leaders in their field, they have priority to be invited to write articles and publish commentary articles. We will put peer reviewers' names and affiliations along with the article they reviewed in the journal to acknowledge their contribution; (2) Maximization of the benefits of authors: Since *WJH* is an open-access journal, readers around the world can immediately download and read, free of charge, high-quality, peer-reviewed articles from *WJH* official website, thereby realizing the goals and significance of the communication between authors and peers as well as public reading; (3) Maximization of the benefits of readers: Readers can read or use, free of charge, high-quality peer-reviewed articles without any limits, and cite the arguments, viewpoints, concepts, theories, methods, results, conclusion or facts and data of pertinent literature so as to validate the innovativeness, scientific and practical values of their own research achievements, thus ensuring that their articles have novel arguments or viewpoints, solid evidence and correct conclusion; and (4) Maximization of the benefits of employees: It is an iron law that a first-class journal is unable to exist without first-class editors, and only first-class editors can create a first-class academic journal. We insist on strengthening our team cultivation and construction so that every employee, in an open, fair and transparent environment, could contribute their wisdom to edit and publish high-quality articles, thereby realizing the maximization of the personal benefits of editorial board members, authors and readers, and yielding the greatest social and economic benefits.

Aims and scope

The major task of *WJH* is to rapidly report the most recent results in basic and clinical research on hepatology, specifically including autoimmune, cholestatic and biliary disease, cirrhosis and its complications, liver biology/pathobiology, liver failure, growth, liver failure/cirrhosis/portal hypertension, liver fibrosis, hepatitis B and C virus infection, hepatocellular carcinoma, biliary tract disease, transplantation, genetics, epidemiology, microbiology and inflammatory disorders, molecular and cell biology, nutrition, geriatric hepatology, pediatric hepatology, steatohepatitis and metabolic liver disease, diagnosis and screening, endoscopy, imaging and advanced technology.

Columns

The columns in the issues of *WJH* will include: (1) Editorial: To introduce and comment on major advances and developments in the field; (2) Frontier: To review representative achievements, comment on the state of current research, and propose directions for future research; (3) Topic Highlight: This column consists of three formats, including (A) 10 invited review articles on a hot topic, (B) a commentary on common issues of this hot topic, and (C) a commentary on the 10 individual articles; (4) Observation: To update the development of old and new questions, highlight unsolved problems, and provide strategies on how to solve the questions; (5) Guidelines for Basic Research: To provide guidelines for basic research; (6) Guidelines for Clinical Practice: To provide guidelines for clinical diagnosis and treatment; (7) Review: To review systemically progress and unresolved problems in the field, comment on the state of current research, and make suggestions for future work; (8) Original Article: To report innovative and original findings in hepatology; (9) Brief Article: To briefly report the novel and innovative findings in hepatology; (10) Case Report: To report a rare or typical case; (11) Letters to the Editor: To discuss and make reply to the contributions published in *WJH*, or to introduce and comment on a controversial issue of general interest; (12) Book Reviews: To introduce and comment on quality monographs of hepatology; and (13) Guidelines: To introduce consensus and guidelines reached by international and national academic authorities worldwide on basic research and clinical practice in hepatology.

Name of journal

World Journal of Hepatology

CSSN

ISSN 1948-5182 (online)

Indexed and Abstracted in

PubMed Central, PubMed.

Published by

Baishideng Publishing Group Co., Limited

SPECIAL STATEMENT

All articles published in this journal represent the viewpoints of the authors except where indicated otherwise.

Biostatistical editing

Statistical review is performed after peer review. We invite an expert in Biomedical Statistics from to evaluate the statistical

Instructions to authors

method used in the paper, including *t*-test (group or paired comparisons), chi-squared test, Redit, probit, logit, regression (linear, curvilinear, or stepwise), correlation, analysis of variance, analysis of covariance, *etc.* The reviewing points include: (1) Statistical methods should be described when they are used to verify the results; (2) Whether the statistical techniques are suitable or correct; (3) Only homogeneous data can be averaged. Standard deviations are preferred to standard errors. Give the number of observations and subjects (*n*). Losses in observations, such as drop-outs from the study should be reported; (4) Values such as ED50, LD50, IC50 should have their 95% confidence limits calculated and compared by weighted probit analysis (Bliss and Finney); and (5) The word 'significantly' should be replaced by its synonyms (if it indicates extent) or the *P* value (if it indicates statistical significance).

Conflict-of-interest statement

In the interests of transparency and to help reviewers assess any potential bias, *WJH* requires authors of all papers to declare any competing commercial, personal, political, intellectual, or religious interests in relation to the submitted work. Referees are also asked to indicate any potential conflict they might have reviewing a particular paper. Before submitting, authors are suggested to read "Uniform Requirements for Manuscripts Submitted to Biomedical Journals: Ethical Considerations in the Conduct and Reporting of Research: Conflicts of Interest" from International Committee of Medical Journal Editors (ICMJE), which is available at: http://www.icmje.org/ethical_4conflicts.html.

Sample wording: [Name of individual] has received fees for serving as a speaker, a consultant and an advisory board member for [names of organizations], and has received research funding from [names of organization]. [Name of individual] is an employee of [name of organization]. [Name of individual] owns stocks and shares in [name of organization]. [Name of individual] owns patent [patent identification and brief description].

Statement of informed consent

Manuscripts should contain a statement to the effect that all human studies have been reviewed by the appropriate ethics committee or it should be stated clearly in the text that all persons gave their informed consent prior to their inclusion in the study. Details that might disclose the identity of the subjects under study should be omitted. Authors should also draw attention to the Code of Ethics of the World Medical Association (Declaration of Helsinki, 1964, as revised in 2004).

Statement of human and animal rights

When reporting the results from experiments, authors should follow the highest standards and the trial should conform to Good Clinical Practice (for example, US Food and Drug Administration Good Clinical Practice in FDA-Regulated Clinical Trials; UK Medicines Research Council Guidelines for Good Clinical Practice in Clinical Trials) and/or the World Medical Association Declaration of Helsinki. Generally, we suggest authors follow the lead investigator's national standard. If doubt exists whether the research was conducted in accordance with the above standards, the authors must explain the rationale for their approach and demonstrate that the institutional review body explicitly approved the doubtful aspects of the study.

Before submitting, authors should make their study approved by the relevant research ethics committee or institutional review board. If human participants were involved, manuscripts must be accompanied by a statement that the experiments were undertaken with the understanding and appropriate informed consent of each. Any personal item or information will not be published without explicit consents from the involved patients. If experimental animals were used, the materials and methods (experimental procedures) section must clearly indicate that appropriate measures were taken to minimize pain or discomfort, and details of animal care should be provided.

SUBMISSION OF MANUSCRIPTS

Manuscripts should be typed in 1.5 line spacing and 12 pt. Book Antiqua with ample margins. Number all pages consecutively, and start each of the following sections on a new page: Title Page, Abstract, Introduction, Materials and Methods, Results, Discussion, Acknowledgements, References, Tables, Figures, and Figure Legends. Neither the editors nor the publisher are responsible for the opinions expressed by contributors. Manuscripts formally accepted for publication become the permanent property of Baishideng Publishing Group Co., Limited, and may not be reproduced by any means, in whole or in part, without the written permission of both the authors and the publisher. We reserve the right to copy-edit and put onto our website accepted manuscripts. Authors should follow the relevant guidelines for the care and use of laboratory animals of their institution or national animal welfare committee. For the sake of transparency in regard to the performance and reporting of clinical trials, we endorse the policy of the International Committee of Medical Journal Editors to refuse to publish papers on clinical trial results if the trial was not recorded in a publicly-accessible registry at its outset. The only register now available, to our knowledge, is <http://www.clinicaltrials.gov> sponsored by the United States National Library of Medicine and we encourage all potential contributors to register with it. However, in the case that other registers become available you will be duly notified. A letter of recommendation from each author's organization should be provided with the contributed article to ensure the privacy and secrecy of research is protected.

Authors should retain one copy of the text, tables, photographs and illustrations because rejected manuscripts will not be returned to the author(s) and the editors will not be responsible for loss or damage to photographs and illustrations sustained during mailing.

Online submissions

Manuscripts should be submitted through the Online Submission System at: <http://www.wjgnet.com/1948-5182> office. Authors are highly recommended to consult the ONLINE INSTRUCTIONS TO AUTHORS (http://www.wjgnet.com/1948-5182/g_info_20100316080002.htm) before attempting to submit online. For assistance, authors encountering problems with the Online Submission System may send an email describing the problem to wjh@wjgnet.com, or by telephone: +86-10-59080038. If you submit your manuscript online, do not make a postal contribution. Repeated online submission for the same manuscript is strictly prohibited.

MANUSCRIPT PREPARATION

All contributions should be written in English. All articles must be submitted using word-processing software. All submissions must be typed in 1.5 line spacing and 12 pt. Book Antiqua with ample margins. Style should conform to our house format. Required information for each of the manuscript sections is as follows:

Title page

Title: Title should be less than 12 words.

Running title: A short running title of less than 6 words should be provided.

Authorship: Authorship credit should be in accordance with the standard proposed by International Committee of Medical Journal Editors, based on (1) substantial contributions to conception and design, acquisition of data, or analysis and interpretation of data; (2) drafting the article or revising it critically for important intellectual content; and (3) final approval of the version to be published. Authors should meet conditions 1, 2, and 3.

Institution: Author names should be given first, then the complete name of institution, city, province and postcode. For example, Xu-Chen Zhang, Li-Xin Mei, Department of Pathology, Chengde Medical College, Chengde 067000, Hebei Province, China. One author may be represented from two institutions, for example, George Sgourakis, Department of General, Visceral, and Transplantation Surgery, Essen 45122, Germany; George Sgourakis, 2nd Surgical Department, Korgialenio-Benakio Red Cross Hospital, Athens 15451, Greece

Author contributions: The format of this section should be: Author contributions: Wang CL and Liang L contributed equally to this work; Wang CL, Liang L, Fu JF, Zou CC, Hong F and Wu XM designed the research; Wang CL, Zou CC, Hong F and Wu XM performed the research; Xue JZ and Lu JR contributed new reagents/analytic tools; Wang CL, Liang L and Fu JF analyzed the data; and Wang CL, Liang L and Fu JF wrote the paper.

Supportive foundations: The complete name and number of supportive foundations should be provided, e.g., Supported by National Natural Science Foundation of China, No. 30224801

Correspondence to: Only one corresponding address should be provided. Author names should be given first, then author title, affiliation, the complete name of institution, city, postcode, province, country, and email. All the letters in the email should be in lower case. A space interval should be inserted between country name and email address. For example, Montgomery Bissell, MD, Professor of Medicine, Chief, Liver Center, Gastroenterology Division, University of California, Box 0538, San Francisco, CA 94143, United States. montgomery.bissell@ucsf.edu

Telephone and fax: Telephone and fax should consist of +, country number, district number and telephone or fax number, e.g., Telephone: +86-10-85381892 Fax: +86-10-85381893

Peer reviewers: All articles received are subject to peer review. Normally, three experts are invited for each article. Decision for acceptance is made only when at least two experts recommend an article for publication. Reviewers for accepted manuscripts are acknowledged in each manuscript, and reviewers of articles which were not accepted will be acknowledged at the end of each issue. To ensure the quality of the articles published in *WJH*, reviewers of accepted manuscripts will be announced by publishing the name, title/position and institution of the reviewer in the footnote accompanying the printed article. For example, reviewers: Professor Jing-Yuan Fang, Shanghai Institute of Digestive Disease, Shanghai, Affiliated Renji Hospital, Medical Faculty, Shanghai Jiaotong University, Shanghai, China; Professor Xin-Wei Han, Department of Radiology, The First Affiliated Hospital, Zhengzhou University, Zhengzhou, Henan Province, China; and Professor Anren Kuang, Department of Nuclear Medicine, Huaxi Hospital, Sichuan University, Chengdu, Sichuan Province, China.

Abstract

There are unstructured abstracts (no more than 256 words) and structured abstracts (no more than 480). The specific requirements for structured abstracts are as follows:

An informative, structured abstracts of no more than 480 words should accompany each manuscript. Abstracts for original contributions should be structured into the following sections. AIM (no more than 20 words): Only the purpose should be included. Please write the aim as the form of "To investigate/study/..."; MATERIALS AND METHODS (no more than 140 words); RESULTS (no more than 294 words): You should present *P* values where appropriate and must provide relevant data to illustrate how they were obtained, e.g. 6.92 ± 3.86 vs 3.61 ± 1.67 , $P < 0.001$; CONCLUSION (no more than 26 words).

Key words

Please list 5-10 key words, selected mainly from *Index Medicus*, which reflect the content of the study.

Text

For articles of these sections, original articles, rapid communication and case reports, the main text should be structured into the following sections: INTRODUCTION, MATERIALS AND METHODS, RESULTS and DISCUSSION, and should include appropriate Figures and Tables. Data should be presented in the main text or in Figures and Tables, but not in both. The main text format of these sections, editorial, topic highlight, case report, letters to the editors, can be found at: http://www.wjgnet.com/1948-5182/g_info_list.htm.

Illustrations

Figures should be numbered as 1, 2, 3, *etc.*, and mentioned clearly in the main text. Provide a brief title for each figure on a separate page. Detailed legends should not be provided under the figures. This part should be added into the text where the figures are applicable. Figures should be either Photoshop or Illustrator files (in tiff, eps, jpeg formats) at high-resolution. Examples can be found at: <http://www.wjgnet.com/1007-9327/13/4520.pdf>; <http://www.wjgnet.com/1007-9327/13/4554.pdf>; <http://www.wjgnet.com/1007-9327/13/4891.pdf>; <http://www.wjgnet.com/1007-9327/13/4986.pdf>; <http://www.wjgnet.com/1007-9327/13/4498.pdf>. Keeping all elements compiled is necessary in line-art image. Scale bars should be used rather than magnification factors, with the length of the bar defined in the legend rather than on the bar itself. File names should identify the figure and panel. Avoid layering type directly over shaded or textured areas. Please use uniform legends for the same subjects. For example: Figure 1 Pathological changes in atrophic gastritis after treatment. A:...; B:...; C:...; D:...; E:...; F:...; G: ...*etc.* It is our principle to publish high resolution-figures for the printed and E-versions.

Tables

Three-line tables should be numbered 1, 2, 3, *etc.*, and mentioned clearly in the main text. Provide a brief title for each table. Detailed legends should not be included under tables, but rather added into the text where applicable. The information should complement, but not duplicate the text. Use one horizontal line under the title, a second under column heads, and a third below the Table, above any footnotes. Vertical and italic lines should be omitted.

Notes in tables and illustrations

Data that are not statistically significant should not be noted. ^a $P < 0.05$, ^b $P < 0.01$ should be noted ($P > 0.05$ should not be noted). If there are other series of *P* values, ^c $P < 0.05$ and ^d $P < 0.01$ are used. A third series of *P* values can be expressed as ^e $P < 0.05$ and ^f $P < 0.01$. Other notes in tables or under illustrations should be expressed as ¹F, ²F, ³F; or sometimes as other symbols with a superscript (Arabic numerals) in the upper left corner. In a multi-curve illustration, each curve should be labeled with ●, ○, ■, □, ▲, △, *etc.*, in a certain sequence.

Acknowledgments

Brief acknowledgments of persons who have made genuine contributions to the manuscript and who endorse the data and conclusions should be included. Authors are responsible for obtaining written permission to use any copyrighted text and/or illustrations.

REFERENCES

Coding system

The author should number the references in Arabic numerals according to the citation order in the text. Put reference numbers in square brackets in superscript at the end of citation

Instructions to authors

content or after the cited author's name. For citation content which is part of the narration, the coding number and square brackets should be typeset normally. For example, "Crohn's disease (CD) is associated with increased intestinal permeability^[1,2]". If references are cited directly in the text, they should be put together within the text, for example, "From references^[19,22-24], we know that..."

When the authors write the references, please ensure that the order in text is the same as in the references section, and also ensure the spelling accuracy of the first author's name. Do not list the same citation twice.

PMID and DOI

Please provide PubMed citation numbers to the reference list, e.g. PMID and DOI, which can be found at <http://www.ncbi.nlm.nih.gov/sites/entrez?db=pubmed> and <http://www.crossref.org/SimpleTextQuery/>, respectively. The numbers will be used in E-version of this journal.

Style for journal references

Authors: the name of the first author should be typed in bold-faced letters. The family name of all authors should be typed with the initial letter capitalized, followed by their abbreviated first and middle initials. (For example, Lian-Sheng Ma is abbreviated as Ma LS, Bo-Rong Pan as Pan BR). The title of the cited article and italicized journal title (journal title should be in its abbreviated form as shown in PubMed), publication date, volume number (in black), start page, and end page [PMID: 11819634 DOI: 10.3748/wjg.13.5396].

Style for book references

Authors: the name of the first author should be typed in bold-faced letters. The surname of all authors should be typed with the initial letter capitalized, followed by their abbreviated middle and first initials. (For example, Lian-Sheng Ma is abbreviated as Ma LS, Bo-Rong Pan as Pan BR) Book title. Publication number. Publication place: Publication press, Year: start page and end page.

Format

Journals

English journal article (list all authors and include the PMID where applicable)

- 1 **Jung EM**, Clevert DA, Schreyer AG, Schmitt S, Rennert J, Kubale R, Feuerbach S, Jung F. Evaluation of quantitative contrast harmonic imaging to assess malignancy of liver tumors: A prospective controlled two-center study. *World J Gastroenterol* 2007; **13**: 6356-6364 [PMID: 18081224 DOI: 10.3748/wjg.13.6356]

Chinese journal article (list all authors and include the PMID where applicable)

- 2 **Lin GZ**, Wang XZ, Wang P, Lin J, Yang FD. Immunologic effect of Jianpi Yishen decoction in treatment of Pixu-diarrhoea. *Shijie Huaren Xiaohua Zazhi* 1999; **7**: 285-287

In press

- 3 **Tian D**, Araki H, Stahl E, Bergelson J, Kreitman M. Signature of balancing selection in Arabidopsis. *Proc Natl Acad Sci USA* 2006; In press

Organization as author

- 4 **Diabetes Prevention Program Research Group**. Hypertension, insulin, and proinsulin in participants with impaired glucose tolerance. *Hypertension* 2002; **40**: 679-686 [PMID: 12411462 PMID:2516377 DOI:10.1161/01.HYP.0000035706.28494.09]

Both personal authors and an organization as author

- 5 **Vallancien G**, Emberton M, Harving N, van Moorselaar RJ; Alf-One Study Group. Sexual dysfunction in 1, 274 European men suffering from lower urinary tract symptoms. *J Urol* 2003; **169**: 2257-2261 [PMID: 12771764 DOI:10.1097/01.ju.0000067940.76090.73]

No author given

- 6 21st century heart solution may have a sting in the tail. *BMJ* 2002; **325**: 184 [PMID: 12142303 DOI:10.1136/bmj.325.7357.184]

Volume with supplement

- 7 **Geraud G**, Spierings EL, Keywood C. Tolerability and safety of frovatriptan with short- and long-term use for treatment of migraine and in comparison with sumatriptan. *Headache* 2002; **42** Suppl 2: S93-99 [PMID: 12028325 DOI:10.1046/j.1526-4610.42.s2.7.x]

Issue with no volume

- 8 **Banit DM**, Kaufer H, Hartford JM. Intraoperative frozen section analysis in revision total joint arthroplasty. *Clin Orthop Relat Res* 2002; (**401**): 230-238 [PMID: 12151900 DOI:10.1097/00003086-200208000-00026]

No volume or issue

- 9 Outreach: Bringing HIV-positive individuals into care. *HRSA Careaction* 2002; 1-6 [PMID: 12154804]

Books

Personal author(s)

- 10 **Sherlock S**, Dooley J. Diseases of the liver and biliary system. 9th ed. Oxford: Blackwell Sci Pub, 1993: 258-296

Chapter in a book (list all authors)

- 11 **Lam SK**. Academic investigator's perspectives of medical treatment for peptic ulcer. In: Swabb EA, Azabo S. Ulcer disease: investigation and basis for therapy. New York: Marcel Dekker, 1991: 431-450

Author(s) and editor(s)

- 12 **Breedlove GK**, Schorfheide AM. Adolescent pregnancy. 2nd ed. Wiczorek RR, editor. White Plains (NY): March of Dimes Education Services, 2001: 20-34

Conference proceedings

- 13 **Harnden P**, Joffe JK, Jones WG, editors. Germ cell tumours V. Proceedings of the 5th Germ cell tumours Conference; 2001 Sep 13-15; Leeds, UK. New York: Springer, 2002: 30-56

Conference paper

- 14 **Christensen S**, Oppacher F. An analysis of Koza's computational effort statistic for genetic programming. In: Foster JA, Lutton E, Miller J, Ryan C, Tettamanzi AG, editors. Genetic programming. EuroGP 2002: Proceedings of the 5th European Conference on Genetic Programming; 2002 Apr 3-5; Kinsdale, Ireland. Berlin: Springer, 2002: 182-191

Electronic journal (list all authors)

- 15 Morse SS. Factors in the emergence of infectious diseases. *Emerg Infect Dis* serial online, 1995-01-03, cited 1996-06-05; 1(1): 24 screens. Available from: URL: <http://www.cdc.gov/ncidod/eid/index.htm>

Patent (list all authors)

- 16 **Pagedas AC**, inventor; Ancel Surgical R&D Inc., assignee. Flexible endoscopic grasping and cutting device and positioning tool assembly. United States patent US 20020103498. 2002 Aug 1

Statistical data

Write as mean \pm SD or mean \pm SE.

Statistical expression

Express *t* test as *t* (in italics), *F* test as *F* (in italics), chi square test as χ^2 (in Greek), related coefficient as *r* (in italics), degree of freedom as *v* (in Greek), sample number as *n* (in italics), and probability as *P* (in italics).

Units

Use SI units. For example: body mass, *m* (B) = 78 kg; blood pressure, *p* (B) = 16.2/12.3 kPa; incubation time, *t* (incubation) = 96 h, blood glucose concentration, *c* (glucose) 6.4 ± 2.1 mmol/L; blood CEA mass concentration, *p* (CEA) = 8.6 ± 24.5 μ g/L; CO₂ volume fraction, 50 mL/L CO₂, not 5% CO₂; likewise for 40 g/L formaldehyde, not 10% formalin; and mass fraction, 8 ng/g, etc. Arabic numerals such as 23, 243, 641 should be read 23 243 641.

The format for how to accurately write common units and quantum numbers can be found at: http://www.wjgnet.com/1948-5182/g_info_20100107115140.htm.

Abbreviations

Standard abbreviations should be defined in the abstract and

on first mention in the text. In general, terms should not be abbreviated unless they are used repeatedly and the abbreviation is helpful to the reader. Permissible abbreviations are listed in Units, Symbols and Abbreviations: A Guide for Biological and Medical Editors and Authors (Ed. Baron DN, 1988) published by The Royal Society of Medicine, London. Certain commonly used abbreviations, such as DNA, RNA, HIV, LD50, PCR, HBV, ECG, WBC, RBC, CT, ESR, CSF, IgG, ELISA, PBS, ATP, EDTA, mAb, can be used directly without further explanation.

Italics

Quantities: *t* time or temperature, *c* concentration, *A* area, *l* length, *m* mass, *V* volume.

Genotypes: *gyrA*, *arg 1*, *c myc*, *c fos*, etc.

Restriction enzymes: *EcoRI*, *HindI*, *BamHI*, *Kbo I*, *Kpn I*, etc.

Biology: *H. pylori*, *E. coli*, etc.

Examples for paper writing

Editorial: http://www.wjgnet.com/1948-5182/g_info_20100316080004.htm

Frontier: http://www.wjgnet.com/1948-5182/g_info_20100315103153.htm

Topic highlight: http://www.wjgnet.com/1948-5182/g_info_20100316080006.htm

Observation: http://www.wjgnet.com/1948-5182/g_info_20100107112630.htm

Guidelines for basic research: http://www.wjgnet.com/1948-5182/g_info_20100315103748.htm

Guidelines for clinical practice: http://www.wjgnet.com/1948-5182/g_info_20100315103829.htm

Review: http://www.wjgnet.com/1948-5182/g_info_20100107112834.htm

Original articles: http://www.wjgnet.com/1948-5182/g_info_20100107113351.htm

Brief articles: http://www.wjgnet.com/1948-5182/g_info_20100315104523.htm

Case report: http://www.wjgnet.com/1948-5182/g_info_20100107113649.htm

Letters to the editor: http://www.wjgnet.com/1948-5182/g_info_20100107114003.htm

Book reviews: http://www.wjgnet.com/1948-5182/g_info_20100315105017.htm

Guidelines: http://www.wjgnet.com/1948-5182/g_info_20100315105107.htm

SUBMISSION OF THE REVISED MANUSCRIPTS AFTER ACCEPTED

Please revise your article according to the revision policies of *WJH*. The revised version including manuscript and high-

resolution image figures (if any) should be copied on a floppy or compact disk. The author should send the revised manuscript, along with printed high-resolution color or black and white photos, copyright transfer letter, and responses to the reviewers by courier (such as EMS/DHL).

Editorial Office

World Journal of Hepatology

Editorial Department: Room 903, Building D,
Ocean International Center,
No. 62 Dongsihuan Zhonglu,
Chaoyang District, Beijing 100025, China
Telephone: +86-10-59080038
Fax: +86-10-85381893
E-mail: wjh@wjgnet.com
<http://www.wjgnet.com>

Language evaluation

The language of a manuscript will be graded before it is sent for revision. (1) Grade A: priority publishing; (2) Grade B: minor language polishing; (3) Grade C: a great deal of language polishing needed; and (4) Grade D: rejected. Revised articles should reach Grade A or B.

Copyright assignment form

Please download a Copyright assignment form from http://www.wjgnet.com/1948-5182/g_info_20100107114726.htm.

Responses to reviewers

Please revise your article according to the comments/suggestions provided by the reviewers. The format for responses to the reviewers' comments can be found at: http://www.wjgnet.com/1948-5182/g_info_20100107114601.htm.

Proof of financial support

For paper supported by a foundation, authors should provide a copy of the document and serial number of the foundation.

Links to documents related to the manuscript

WJH will be initiating a platform to promote dynamic interactions between the editors, peer reviewers, readers and authors. After a manuscript is published online, links to the PDF version of the submitted manuscript, the peer-reviewers' report and the revised manuscript will be put on-line. Readers can make comments on the peer reviewer's report, authors' responses to peer reviewers, and the revised manuscript. We hope that authors will benefit from this feedback and be able to revise the manuscript accordingly in a timely manner.

Science news releases

Authors of accepted manuscripts are suggested to write a science news item to promote their articles. The news will be released rapidly at EurekAlert/AAAS (<http://www.eurekalert.org>). The title for news items should be less than 90 characters; the summary should be less than 75 words; and main body less than 500 words. Science news items should be lawful, ethical, and strictly based on your original content with an attractive title and interesting pictures.

Publication fee

Authors of accepted articles must pay a publication fee. EDITORIAL, TOPIC HIGHLIGHTS, BOOK REVIEWS and LETTERS TO THE EDITOR are published free of charge.