

# World Journal of *Hepatology*

*World J Hepatol* 2014 November 27; 6(11): 766-829

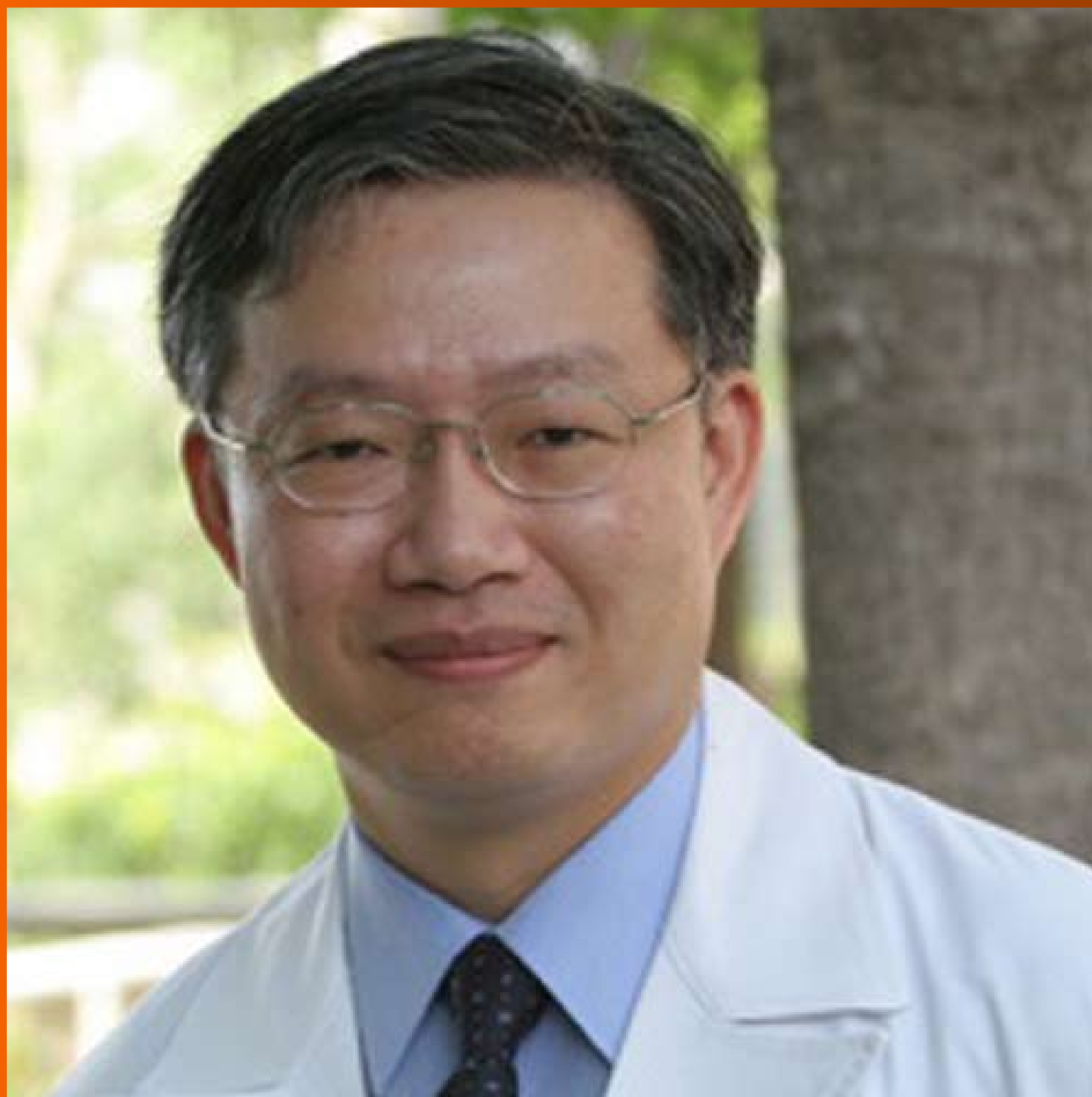



## Editorial Board

2014-2017

The *World Journal of Hepatology* Editorial Board consists of 469 members, representing a team of worldwide experts in hepatology. They are from 53 countries, including Algeria (1), Argentina (6), Armenia (1), Australia (1), Austria (4), Bangladesh (2), Belgium (3), Botswana (2), Brazil (13), Bulgaria (2), Canada (3), Chile (1), China (98), Czech Republic (1), Denmark (2), Egypt (12), France (6), Germany (19), Greece (11), Hungary (5), India (15), Indonesia (2), Iran (4), Israel (1), Italy (52), Japan (35), Jordan (1), Malaysia (2), Mexico (3), Moldova (1), Netherlands (3), Nigeria (1), Pakistan (1), Philippines (2), Poland (1), Portugal (2), Qatar (1), Romania (6), Russia (2), Saudi Arabia (4), Singapore (1), South Korea (11), Spain (20), Sri Lanka (1), Sudan (1), Sweden (1), Switzerland (1), Thailand (4), Turkey (21), Ukraine (3), United Kingdom (17), and United States (56).

### EDITORS-IN-CHIEF

Clara Balsano, *Rome*  
Wan-Long Chuang, *Kaohsiung*

### GUEST EDITORIAL BOARD MEMBERS

King-Wah Chiu, *Kaohsiung*  
Tai-An Chiang, *Tainan*  
Chi-Tan Hu, *Hualien*  
Sen-Yung Hsieh, *Taoyuan*  
Wenya Huang, *Tainan*  
Liang-Yi Hung, *Tainan*  
Jih RU Hwu, *Hsinchu*  
Jing-Yi Lee, *Taipei*  
Mei-Hsuan Lee, *Taipei*  
Chih-Wen Lin, *Kaohsiung*  
Chun-Che Lin, *Taichung*  
Wan-Yu Lin, *Taichung*  
Tai-Long Pan, *Tao-Yuan*  
Suh-Ching Yang, *Taipei*  
Chun-Yan Yeung, *Taipei*

### MEMBERS OF THE EDITORIAL BOARD



**Algeria**

Samir Rouabhia, *Batna*



**Argentina**

Fernando O Bessone, *Rosario*  
Maria C Carrillo, *Rosario*  
Melisa M Dirchwolf, *Buenos Aires*  
Bernardo Frider, *Buenos Aires*

Jorge Quarleri, *Buenos Aires*  
Adriana M Torres, *Rosario*



**Armenia**

Narina Sargsyants, *Yerevan*



**Australia**

Mark D Gorrell, *Sydney*



**Austria**

Harald Hofer, *Vienna*  
Gustav Paumgartner, *Vienna*  
Matthias Pinter, *Vienna*  
Thomas Reiberger, *Vienna*



**Bangladesh**

Shahinul Alam, *Dhaka*  
Mamun Al Mahtab, *Dhaka*



**Belgium**

Nicolas Lanthier, *Brussels*  
Philip Meuleman, *Ghent*  
Luisa Vonghia, *Antwerp*



**Botswana**

Francesca Cainelli, *Gaborone*

Sandro Vento, *Gaborone*



**Brazil**

Edson Abdala, *Sao Paulo*  
Ilka FSF Boin, *Campinas*  
Niels OS Camara, *Sao Paulo*  
Ana Carolina FN Cardoso, *Rio de Janeiro*  
Roberto J Carvalho-Filho, *Sao Paulo*  
Julio CU Coelho, *Curitiba*  
Flavio Henrique Ferreira Galvao, *Sao Paulo*  
Janaina L Narciso-Schiavon, *Florianopolis*  
Sílvia HC Sales-Peres, *Bauru*  
Leonardo L Schiavon, *Florianópolis*  
Luciana D Silva, *Belo Horizonte*  
Vanessa Souza-Mello, *Rio de Janeiro*  
Jaques Waisberg, *Santo André*



**Bulgaria**

Mariana P Penkova-Radicheva, *Stara Zagora*  
Marieta Simonova, *Sofia*



**Canada**

Runjan Chetty, *Toronto*  
Michele Molinari, *Halifax*  
Giada Sebastiani, *Montreal*



**Chile**

Luis A Videla, *Santiago*



## China

Guang-Wen Cao, Shanghai  
 En-Qiang Chen, Chengdu  
 Gong-Ying Chen, Hangzhou  
 Jin-lian Chen, Shanghai  
 Jun Chen, Changsha  
 Alfred Cheng, Hong Kong  
 Chun-Ping Cui, Beijing  
 Shuang-Suo Dang, Xi'an  
 Ming-Xing Ding, Jinhua  
 Zhi-Jun Duang, Dalian  
 He-Bin Fan, Wuhan  
 Xiao-Ming Fan, Shanghai  
 James Yan Yue Fung, Hong Kong  
 Yi Gao, Guangzhou  
 Zuo-Jiong Gong, Wuhan  
 Zhi-Yong Guo, Guangzhou  
 Shao-Liang Han, Wenzhou  
 Tao Han, Tianjin  
 Jin-Yang He, Guangzhou  
 Ming-Liang He, Hong Kong  
 Can-Hua Huang, Chengdu  
 Bo Jin, Beijing  
 Shan Jin, Hohhot  
 Hui-Qing Jiang, Shijiazhuang  
 Wan-Yee Joseph Lau, Hong Kong  
 Guo-Lin Li, Changsha  
 Jin-Jun Li, Shanghai  
 Qiang Li, Jinan  
 Sheng Li, Jinan  
 Zong-Fang Li, Xi'an  
 Xu Li, Guangzhou  
 Xue-Song Liang, Shanghai  
 En-Qi Liu, Xi'an  
 Pei Liu, Shenyang  
 Zhong-Hui Liu, Changchun  
 Guang-Hua Luo, Changzhou  
 Yi Lv, Xi'an  
 Guang-Dong Pan, Liuzhou  
 Wen-Sheng Pan, Hangzhou  
 Jian-Min Qin, Shanghai  
 Wai-Kay Seto, Hong Kong  
 Hong Shen, Changsha  
 Xiao Su, Shanghai  
 Li-Ping Sun, Beijing  
 Wei-Hao Sun, Nanjing  
 Xue-Ying Sun, Harbin  
 Hua Tang, Tianjin  
 Ling Tian, Shanghai  
 Eric Tse, Hong Kong  
 Guo-Ying Wang, Changzhou  
 Yue Wang, Beijing  
 Shu-Qiang Wang, Chengdu  
 Mary MY Wayne, Hong Kong  
 Hong-Shan Wei, Beijing  
 Danny Ka-Ho Wong, Hong Kong  
 Grace Lai-Hung Wong, Hong Kong  
 Bang-Fu Wu, Dongguan  
 Feng Wu, Chongqing  
 Xiong-Zhi Wu, Tianjin  
 Chun-Fang Xu, Suzhou  
 Rui-An Xu, Quanzhou  
 Rui-Yun Xu, Guangzhou  
 Wei-Li Xu, Shijiazhuang  
 Shi-Ying Xuan, Qingdao  
 Ming-Xian Yan, Jinan  
 Lv-Nan Yan, Chengdu  
 Jin Yang, Hangzhou  
 Ji-Hong Yao, Dalian  
 Winnie Yeo, Hong Kong

Zheng Zeng, Beijing  
 Qi Zhang, Hangzhou  
 Shi-Jun Zhang, Guangzhou  
 Xiao-Lan Zhang, Shijiazhuang  
 Xiao-Yong Zhang, Guangzhou  
 Xin-Chen Zhang, Harbin  
 Yong Zhang, Xi'an  
 Hong-Chuan Zhao, Hefei  
 Ming-Hua Zheng, Wenzhou  
 Yu-Bao Zheng, Guangzhou  
 Ren-Qian Zhong, Shanghai  
 Fan Zhu, Wuhan  
 Xiao Zhu, Dongguan



## Czech Republic

Kamil Vysloulzil, Olomouc



## Denmark

Henning Gronbaek, Aarhus  
 Christian Mortensen, Hvidovre



## Egypt

Ihab T Abdel-Raheem, Damanhour  
 NGB G Bader EL Din, Cairo  
 Hatem Elalfy, Mansoura  
 Mahmoud M El-Bendary, Mansoura  
 Mona El SH El-Raziky, Cairo  
 Mohammad El-Sayed, Cairo  
 Yasser M Fouad, Minia  
 Mohamed AA Metwally, Benha  
 Hany Shehab, Cairo  
 Mostafa M Sira, Shebin El-koom  
 Ashraf Taye, Minia  
 MA Ali Wahab, Mansoura



## France

Laurent Alric, Toulouse  
 Sophie Conchon, Nantes  
 Daniel J Felmlee, Strasbourg  
 Herve Lerat, Creteil  
 Dominique Salmon, Paris  
 Jean-Pierre Vartanian, Paris



## Germany

Laura E Buitrago-Molina, Hannover  
 Enrico N De Toni, Munich  
 Oliver Ebert, Muenchen  
 Rolf Gebhardt, Leipzig  
 Janine V Hartl, Regensburg  
 Sebastian Hinz, Kiel  
 Benjamin Juntermanns, Essen  
 Roland Kaufmann, Jena  
 Viola Knop, Frankfurt  
 Veronika Lukacs-Kornek, Homburg  
 Benjamin Maasoumy, Hannover  
 Jochen Mattner, Erlangen  
 Nadja M Meindl-Beinker, Mannheim  
 Ulf P Neumann, Aachen  
 Margarete Odenthal, Cologne  
 Yoshiaki Sunami, Munich

Christoph Roderburg, Aachen  
 Frank Tacke, Aachen  
 Yuchen Xia, Munich



## Greece

Alex P Betrosian, Athens  
 George N Dalekos, Larissa  
 Ioanna K Delladetsima, Athens  
 Nikolaos K Gatselis, Larissa  
 Stavros Gourgiotis, Athens  
 Christos G Savopoulos, Thessaloniki  
 Tania Siahaniidou, Athens  
 Emmanouil Sinakos, Thessaloniki  
 Nikolaos G Symeonidi, Thessaloniki  
 Konstantinos C Thomopoulos, Larissa  
 Konstantinos Tziomalos, Thessaloniki



## Hungary

Gabor Banhegyi, Budapest  
 Peter L Lakatos, Budapest  
 Maria Papp, Debrecen  
 Ferenc Sipos, Budapest  
 Zsolt J Tulassay, Budapest



## India

Deepak N Amarapurkar, Mumbai  
 Girish M Bhopale, Pune  
 Sibnarayan Datta, Tezpur  
 Nutan D Desai, Mumbai  
 Sorabh Kapoor, Mumbai  
 Jaswinder S Maras, New Delhi  
 Nabeen C Nayak, New Delhi  
 C Ganesh Pai, Manipal  
 Amit Pal, Chandigarh  
 K Rajeshwari, New Delhi  
 Anup Ramachandran, Vellore  
 D Nageshwar Reddy, Hyderabad  
 Shivaram P Singh, Cuttack  
 Ajith TA, Thrissur  
 Balasubramaniyan Vairappan, Pondicherry



## Indonesia

Cosmas RA Lesmana, Jakarta  
 Neneng Ratnasari, Yogyakarta



## Iran

Seyed M Jazayeri, Tehran  
 Sedigheh Kafi-Abad, Tehran  
 Iradj Maleki, Sari  
 Fakhraddin Naghibalhossaini, Shiraz



## Israel

Stephen DH Malnick, Rehovot



## Italy

Francesco Angelico, Rome

Alfonso W Avolio, *Rome*  
 Francesco Bellanti, *Foggia*  
 Marcello Bianchini, *Modena*  
 Guglielmo Borgia, *Naples*  
 Mauro Borzio, *Milano*  
 Enrico Brunetti, *Pavia*  
 Valeria Cento, *Roma*  
 Beatrice Conti, *Rome*  
 Francesco D'Amico, *Padova*  
 Samuele De Minicis, *Fermo*  
 Fabrizio De Ponti, *Bologna*  
 Giovan Giuseppe Di Costanzo, *Napoli*  
 Luca Fabris, *Padova*  
 Giovanna Ferraioli, *Pavia*  
 Andrea Galli, *Florence*  
 Matteo Garcovich, *Rome*  
 Edoardo G Giannini, *Genova*  
 Rossano Girometti, *Udine*  
 Alessandro Granito, *Bologna*  
 Alberto Grassi, *Rimini*  
 Alessandro Grasso, *Savona*  
 Salvatore Gruttadauria, *Palermo*  
 Francesca Guerrieri, *Rome*  
 Quirino Lai, *Aquila*  
 Andrea Lisotti, *Bologna*  
 Marcello F Maida, *Palermo*  
 Lucia Malaguarnera, *Catania*  
 Andrea Mancuso, *Palermo*  
 Luca Maroni, *Ancona*  
 Francesco Marotta, *Milano*  
 Pierluigi Marzuillo, *Naples*  
 Sara Montagnese, *Padova*  
 Giuseppe Nigri, *Rome*  
 Claudia Piccoli, *Foggia*  
 Camillo Porta, *Pavia*  
 Chiara Raggi, *Rozzano (MI)*  
 Maria Rendina, *Bari*  
 Maria Ripoli, *San Giovanni Rotondo*  
 Kryssia I Rodriguez-Castro, *Padua*  
 Raffaella Romeo, *Milan*  
 Amedeo Sciarra, *Milano*  
 Antonio Solinas, *Sassari*  
 Aurelio Sonzogni, *Bergamo*  
 Giovanni Squadrito, *Messina*  
 Salvatore Sutti, *Novara*  
 Valentina Svicher, *Rome*  
 Luca Toti, *Rome*  
 Elvira Verduci, *Milan*  
 Umberto Vespasiani-Gentilucci, *Rome*  
 Maria A Zocco, *Rome*



**Japan**

Yasuhiro Asahina, *Tokyo*  
 Nabil AS Eid, *Takatsuki*  
 Kenichi Ikejima, *Tokyo*  
 Shoji Ikuo, *Kobe*  
 Yoshihiro Ikura, *Takatsuki*  
 Shinichi Ikuta, *Nishinomiya*  
 Kazuaki Inoue, *Yokohama*  
 Toshiya Kamiyama, *Sapporo*  
 Takanobu Kato, *Tokyo*  
 Saiho Ko, *Nara*  
 Haruki Komatsu, *Sakura*  
 Masanori Matsuda, *Chuo-city*  
 Yasunobu Matsuda, *Niigata*  
 Yoshifumi Nakayama, *Kitakyushu*  
 Taichiro Nishikawa, *Kyoto*

Satoshi Oeda, *Saga*  
 Kenji Okumura, *Urayasu*  
 Michitaka Ozaki, *Sapporo*  
 Takahiro Sato, *Sapporo*  
 Junichi Shindoh, *Tokyo*  
 Ryo Sudo, *Yokohama*  
 Atsushi Suetsugu, *Gifu*  
 Haruhiko Sugimura, *Hamamatsu*  
 Reiji Sugita, *Sendai*  
 Koichi Takaguchi, *Takamatsu*  
 Shinji Takai, *Takatsuki*  
 Akinobu Takaki, *Okayama*  
 Yasuhito Tanaka, *Nagoya*  
 Takuji Tanaka, *Gifu City*  
 Atsunori Tsuchiya, *Niigata*  
 Koichi Watashi, *Tokyo*  
 Hiroshi Yagi, *Tokyo*  
 Taro Yamashita, *Kanazawa*  
 Shuhei Yoshida, *Chiba*  
 Hitoshi Yoshiji, *Kashiwara*



**Jordan**

Kamal E Bani-Hani, *Zarqa*



**Malaysia**

Peng Soon Koh, *Kuala Lumpur*  
 Yeong Yeh Lee, *Kota Bahru*



**Mexico**

Francisco J Bosques-Padilla, *Monterrey*  
 María de F Higuera-de la Tijera, *Mexico City*  
 José A Morales-Gonzalez, *México City*



**Moldova**

Angela Peltec, *Chishinev*



**Netherlands**

Wybrich R Cnossen, *Nijmegen*  
 Frank G Schaap, *Maastricht*  
 Fareeba Sheedfar, *Groningen*



**Nigeria**

CA Asabamaka Onyekwere, *Lagos*



**Pakistan**

Bikha Ram Devrajani, *Jamshoro*



**Philippines**

Janus P Ong, *Pasig*  
 JD Decena Sollano, *Manila*



**Poland**

Jacek Zielinski, *Gdansk*



**Portugal**

Rui T Marinho, *Lisboa*  
 Joao B Soares, *Braga*



**Qatar**

Reem Al Olaby, *Doha*



**Romania**

Bogdan Dorobantu, *Bucharest*  
 Liana Gheorghe, *Bucharest*  
 George S Gherlan, *Bucharest*  
 Romeo G Mihaila, *Sibiu*  
 Bogdan Procopet, *Cluj-Napoca*  
 Streba T Streba, *Craiova*



**Russia**

Anisa Gumerova, *Kazan*  
 Pavel G Tarazov, *St.Petersburg*



**Saudi Arabia**

Abdulrahman A Aljumah, *Riyadh*  
 Ihab MH Mahmoud, *Riyadh*  
 Ibrahim Masoodi, *Riyadh*  
 Mhoammad K Parvez, *Riyadh*



**Singapore**

Ser Yee Lee, *Singapore*



**South Korea**

Young-Hwa Chung, *Seoul*  
 Dae-Won Jun, *Seoul*  
 Bum-Joon Kim, *Seoul*  
 Do Young Kim, *Seoul*  
 Ji Won Kim, *Seoul*  
 Moon Young Kim, *Wonju*  
 Mi-Kyung Lee, *Suncheon*  
 Kwan-Kyu Park, *Daegu*  
 Young Nyun Park, *Seoul*  
 Jae-Hong Ryoo, *Seoul*  
 Jong Won Yun, *Kyungsan*



**Spain**

Ivan G Marina, *Madrid*  
 Juan G Acevedo, *Barcelona*  
 Javier Ampuero, *Sevilla*  
 Jaime Arias, *Madrid*  
 Andres Cardenas, *Barcelona*  
 Agustin Castiella, *Mendaro*  
 Israel Fernandez-Pineda, *Sevilla*  
 Rocio Gallego-Duran, *Sevilla*  
 Rita Garcia-Martinez, *Barcelona*

José M González-Navajas, *Alicante*  
 Juan C Laguna, *Barcelona*  
 Elba Llop, *Madrid*  
 Laura Ochoa-Callejero, *La Rioja*  
 Albert Pares, *Barcelona*  
 Sonia Ramos, *Madrid*  
 Francisco Rodríguez-Frias, *Córdoba*  
 Manuel L Rodríguez-Peralvarez, *Córdoba*  
 Marta R Romero, *Salamanca*  
 Carlos J Romero, *Madrid*  
 Maria Traperó-Marugán, *Madrid*



#### **Sri Lanka**

Niranga M Devanarayana, *Ragama*



#### **Sudan**

Hatim MY Mudawi, *Khartoum*



#### **Sweden**

Evangelos Kalaitzakis, *Lund*



#### **Switzerland**

Christoph A Maurer, *Liestal*



#### **Thailand**

Taned Chitapanarux, *Chiang mai*  
 Temduang Limpaboon, *Khon Kaen*  
 Sith Phongkitkarun, *Bangkok*  
 Yong Poovorawan, *Bangkok*



#### **Turkey**

Osman Abbasoglu, *Ankara*  
 Mesut Akarsu, *Izmir*  
 Umit Akyuz, *Istanbul*  
 Hakan Alagozlu, *Sivas*  
 Yasemin H Balaban, *Istanbul*  
 Bulent Baran, *Van*  
 Mehmet Celikbilek, *Yozgat*

Levent Doganay, *Istanbul*  
 Fatih Eren, *Istanbul*  
 Abdurrahman Kadayifci, *Gaziantep*  
 Ahmet Karaman, *Kayseri*  
 Muhsin Kaya, *Diyarbakir*  
 Ozgur Kemik, *Van*  
 Serdar Moralioglu, *Uskudar*  
 A Melih Ozel, *Gebze - Kocaeli*  
 Seren Ozenirler, *Ankara*  
 Ali Sazci, *Kocaeli*  
 Goktug Sirin, *Kocaeli*  
 Mustafa Sunbul, *Samsun*  
 Nazan Tuna, *Sakarya*  
 Ozlem Yonem, *Sivas*



#### **Ukraine**

Rostyslav V Bubnov, *Kyiv*  
 Nazarii K Kobylak, *Kyiv*  
 Igor N Skrypnyk, *Poltava*



#### **United Kingdom**

Safa Al-Shamma, *Bournemouth*  
 Jayantha Arnold, *Southall*  
 Marco Carbone, *Cambridge*  
 Rajeev Desai, *Birmingham*  
 Ashwin Dhanda, *Bristol*  
 Matthew Hoare, *Cambridge*  
 Stefan G Hubscher, *Birmingham*  
 Nikolaos Karidis, *London*  
 Lemonica J Koumbi, *London*  
 Patricia Lalor, *Birmingham*  
 Ji-Liang Li, *Oxford*  
 Evaggelia Liaskou, *Birmingham*  
 Rodrigo Liberal, *London*  
 Wei-Yu Lu, *Edinburgh*  
 Richie G Madden, *Truro*  
 Christian P Selinger, *Leeds*  
 Esther Una Cidon, *Bournemouth*



#### **United States**

Naim Alkhouri, *Cleveland*  
 Robert A Anders, *Baltimore*  
 Mohammed Sawkat Anwer, *North Grafton*  
 Kalyan Ram Bhamidimarri, *Miami*

Brian B Borg, *Jackson*  
 Ronald W Busuttil, *Los Angeles*  
 Andres F Carrion, *Miami*  
 Saurabh Chatterjee, *Columbia*  
 Disaya Chavalitdhamrong, *Gainesville*  
 Mark J Czaja, *Bronx*  
 Jonathan M Fenkel, *Philadelphia*  
 Catherine Frenette, *La Jolla*  
 Lorenzo Gallon, *Chicago*  
 Kalpana Ghoshal, *Columbus*  
 Grigoriy E Gurvits, *New York*  
 Hie-Won L Hann, *Philadelphia*  
 Shuang-Teng He, *Kansas City*  
 Wendong Huang, *Duarte*  
 Rachel Hudacko, *Suffern*  
 Lu-Yu Hwang, *Houston*  
 Ijaz S Jamall, *Sacramento*  
 Neil L Julie, *Bethesda*  
 Hetal Karsan, *Atlanta*  
 Ahmed O Kaseb, *Houston*  
 Zeid Kayali, *Pasadena*  
 Kusum K Kharbanda, *Omaha*  
 Timothy R Koch, *Washington*  
 Gursimran S Kochhar, *Cleveland*  
 Steven J Kovacs, *East Hanover*  
 Mary C Kuhns, *Abbott Park*  
 Jiang Liu, *Silver Spring*  
 Li Ma, *Stanford*  
 Francisco Igor Macedo, *Southfield*  
 Sandeep Mukherjee, *Omaha*  
 Natalia A Osna, *Omaha*  
 Jen-Jung Pan, *Houston*  
 Christine Pocha, *Minneapolis*  
 Yury Popov, *Boston*  
 Davide Povero, *La Jolla*  
 Phillip Ruiz, *Miami*  
 Takao Sakai, *Cleveland*  
 Nicola Santoro, *New Haven*  
 Eva Schmelzer, *Pittsburgh*  
 Zhongjie Shi, *Philadelphia*  
 Nathan J Shores, *New Orleans*  
 Siddharth Singh, *Rochester*  
 Veysel Tahan, *Iowa City*  
 Mehlika Toy, *Boston*  
 Hani M Wadei, *Jacksonville*  
 Gulam Waris, *North Chicago*  
 Ruliang Xu, *New York*  
 Jun Xu, *Los Angeles*  
 Matthew M Yeh, *Seattle*  
 Xuchen Zhang, *West Haven*  
 Lixin Zhu, *Buffalo*  
 Sasa Zivkovic, *Pittsburgh*

**TOPIC HIGHLIGHT**

- 766 Management of "very early" hepatocellular carcinoma on cirrhotic patients  
*Sapisochin G, Fernandez de Sevilla E, Echeverri J, Charco R*
- 776 Mammalian target of rapamycin inhibition in hepatocellular carcinoma  
*Ashworth RE, Wu J*
- 783 Problem of hepatocellular carcinoma in West Africa  
*Ladep NG, Lesi OA, Mark P, Lemoine M, Onyekwere C, Afihene M, Crossey MME, Taylor-Robinson SD*
- 793 Role of vaptans in the management of hydroelectrolytic imbalance in liver cirrhosis  
*Facciorusso A, Amoruso A, Neve V, Antonino M, Del Prete V, Barone M*
- 800 Pathogenesis and therapeutic approaches for non-alcoholic fatty liver disease  
*Yoon HJ, Cha BS*

**MINIREVIEWS**

- 812 Perceptions of post-transplant recidivism in liver transplantation for alcoholic liver disease  
*Kawaguchi Y, Sugawara Y, Akamatsu N, Kaneko J, Tanaka T, Tamura S, Aoki T, Sakamoto Y, Hasegawa K, Kokudo N*

**CASE CONTROL STUDY**

- 818 Circulating microRNA, miR-122 and miR-221 signature in Egyptian patients with chronic hepatitis C related hepatocellular carcinoma  
*El-Garem H, Ammer A, Shehab H, Shaker O, Anwer M, El-Akel W, Omar H*

**CASE REPORT**

- 825 Hemodynamic effects of ambrisentan-tadalafil combination therapy on progressive portopulmonary hypertension  
*Yamashita Y, Tsujino I, Sato T, Yamada A, Watanabe T, Ohira H, Nishimura M*

## Contents

*World Journal of Hepatology*  
Volume 6 Number 11 November 27, 2014

**APPENDIX** I-V Instructions to authors

**ABOUT COVER** Editorial Board Member of *World Journal of Hepatology*, Chun-Che Lin, PhD, Director, Doctor, Professor, Teacher, Department of Internal Medicine, Chung Shan Medical University Hospital, Taichung 40201, Taiwan

**AIM AND SCOPE** *World Journal of Hepatology* (*World J Hepatol*, *WJH*, online ISSN 1948-5182, DOI: 10.4254), is a peer-reviewed open access academic journal that aims to guide clinical practice and improve diagnostic and therapeutic skills of clinicians.

*WJH* covers topics concerning liver biology/pathology, cirrhosis and its complications, liver fibrosis, liver failure, portal hypertension, hepatitis B and C and inflammatory disorders, steatohepatitis and metabolic liver disease, hepatocellular carcinoma, biliary tract disease, autoimmune disease, cholestatic and biliary disease, transplantation, genetics, epidemiology, microbiology, molecular and cell biology, nutrition, geriatric and pediatric hepatology, diagnosis and screening, endoscopy, imaging, and advanced technology. Priority publication will be given to articles concerning diagnosis and treatment of hepatology diseases. The following aspects are covered: Clinical diagnosis, laboratory diagnosis, differential diagnosis, imaging tests, pathological diagnosis, molecular biological diagnosis, immunological diagnosis, genetic diagnosis, functional diagnostics, and physical diagnosis; and comprehensive therapy, drug therapy, surgical therapy, interventional treatment, minimally invasive therapy, and robot-assisted therapy.

We encourage authors to submit their manuscripts to *WJH*. We will give priority to manuscripts that are supported by major national and international foundations and those that are of great basic and clinical significance.

**INDEXING/ ABSTRACTING** *World Journal of Hepatology* is now indexed in PubMed Central, PubMed, Digital Object Identifier, Directory of Open Access Journals, and Scopus.

**FLYLEAF** I-IV Editorial Board

## EDITORS FOR THIS ISSUE

Responsible Assistant Editor: *Xiang Li*  
Responsible Electronic Editor: *Huan-Liang Wu*  
Proofing Editor-in-Chief: *Lian-Sheng Ma*

Responsible Science Editor: *Yue-Li Tian*  
Proofing Editorial Office Director: *Xin-Xia Song*

**NAME OF JOURNAL**  
*World Journal of Hepatology*

**ISSN**  
ISSN 1948-5182 (online)

**LAUNCH DATE**  
October 31, 2009

**FREQUENCY**  
Monthly

**EDITORS-IN-CHIEF**  
**Clara Balsano, PhD, Professor**, Departement of Biomedicine, Institute of Molecular Biology and Pathology, Rome 00161, Italy

**Wan-Long Chuang, MD, PhD, Doctor, Professor**, Hepatobiliary Division, Department of Internal Medicine, Kaohsiung Medical University Hospital, Kaohsiung Medical University, Kaohsiung 807, Taiwan

**EDITORIAL OFFICE**  
Jin-Lei Wang, Director

Xiu-Xia Song, Vice Director  
*World Journal of Hepatology*  
Room 903, Building D, Ocean International Center,  
No. 62 Dongsihuan Zhonglu, Chaoyang District,  
Beijing 100025, China  
Telephone: +86-10-59080039  
Fax: +86-10-85381893  
E-mail: [editorialoffice@wjnet.com](mailto:editorialoffice@wjnet.com)  
Help Desk: <http://www.wjnet.com/esps/helpdesk.aspx>  
<http://www.wjnet.com>

**PUBLISHER**  
Baishideng Publishing Group Inc  
8226 Regency Drive,  
Pleasanton, CA 94588, USA  
Telephone: +1-925-223-8242  
Fax: +1-925-223-8243  
E-mail: [bpgoffice@wjnet.com](mailto:bpgoffice@wjnet.com)  
Help Desk: <http://www.wjnet.com/esps/helpdesk.aspx>  
<http://www.wjnet.com>

**PUBLICATION DATE**  
November 27, 2014

## COPYRIGHT

© 2014 Baishideng Publishing Group Inc. Articles published by this Open Access journal are distributed under the terms of the Creative Commons Attribution Non-commercial License, which permits use, distribution, and reproduction in any medium, provided the original work is properly cited, the use is non commercial and is otherwise in compliance with the license.

## SPECIAL STATEMENT

All articles published in journals owned by the Baishideng Publishing Group (BPG) represent the views and opinions of their authors, and not the views, opinions or policies of the BPG, except where otherwise explicitly indicated.

## INSTRUCTIONS TO AUTHORS

Full instructions are available online at [http://www.wjnet.com/1948-5182/g\\_info\\_20100316080002.htm](http://www.wjnet.com/1948-5182/g_info_20100316080002.htm)

**ONLINE SUBMISSION**  
<http://www.wjnet.com/esps/>

**WJH 6<sup>th</sup> Anniversary Special Issues (1): Management of hepatocellular carcinoma**

# Management of “very early” hepatocellular carcinoma on cirrhotic patients

Gonzalo Sapisochin, Elena Fernandez de Sevilla, Juan Echeverri, Ramón Charco

Gonzalo Sapisochin, Elena Fernandez de Sevilla, Juan Echeverri, Ramón Charco, Department of HPB Surgery and Transplantation, Hospital Universitario Vall d’Hebron, Universidad Autónoma de Barcelona, 08035 Barcelona, Spain

Author contributions: All authors contributed to this paper.

Correspondence to: Gonzalo Sapisochin, MD, PhD, Department of HPB Surgery and Transplantation, Hospital Universitario Vall d’Hebron, Universidad Autónoma de Barcelona, Passeig de la Vall d’Hebron 119-129, 08035 Barcelona,

Spain. [sapisochin@me.com](mailto:sapisochin@me.com)

Telephone: +34-93-2746113 Fax: +34-93-2746112

Received: July 28, 2014 Revised: September 29, 2014

Accepted: October 14, 2014

Published online: November 27, 2014

## Abstract

Due to the advances in screening of cirrhotic patients, hepatocellular carcinoma (HCC) is being diagnosed in earlier stages. For this reason the number of patients diagnosed of very early HCC (single tumors  $\leq 2$  cm) is continuously increasing. Once a patient has been diagnosed with this condition, treatment strategies include liver resection, local therapies or liver transplantation. The decision on which therapy should the patient undergo depends on the general patients performance status and liver disease. Anyway, even in patients with similar conditions, the best treatment offer is debatable. In this review we analyze the state of the art on the management of very early HCC on cirrhotic patients to address the best treatment strategy for this patient population.

© 2014 Baishideng Publishing Group Inc. All rights reserved.

**Key words:** Hepatocellular carcinoma; Very early; Liver resection; Liver transplantation; Local therapies

**Core tip:** Very early hepatocellular carcinoma patients are deemed too early for liver transplantation candi-

dacy, known as the best treatment regarding long-term survival and tumor recurrence. Strategies as surgical resection and radiofrequency ablation have gained popularity. Although resection is considered as the first line of treatment, recent studies claim equal results with ablation techniques. Ablation used as a test of time in patients who remain candidates for liver transplantation is attractive. In this review we will analyze in detail the novel strategy repertoire used in the management of these patients.

Sapisochin G, Fernandez de Sevilla E, Echeverri J, Charco R. Management of “very early” hepatocellular carcinoma on cirrhotic patients. *World J Hepatol* 2014; 6(11): 766-775 Available from: URL: <http://www.wjgnet.com/1948-5182/full/v6/i11/766.htm> DOI: <http://dx.doi.org/10.4254/wjh.v6.i11.766>

## INTRODUCTION

Hepatocellular carcinoma (HCC) is the most common primary malignancy of the liver, the sixth most common cancer worldwide and the third largest cause of cancer-related deaths<sup>[1-3]</sup>. The incidence of HCC is increasing in Europe and in the United States<sup>[4]</sup> and it is currently the leading cause of death among cirrhotic patients<sup>[5]</sup>.

The management of these tumors has significantly improved over the last few years due to a better knowledge of the natural history of the malignancy and the development of staging systems. One of the most reliable and widely adopted methods for staging HCC is the Barcelona Clinic Liver Cancer (BCLC) system<sup>[6]</sup>, that stratifies patients according to the characteristics of the tumor, underlying liver disease and performance status. According to this system, the presence of an asymptomatic single nodule  $\leq 2$  cm, in the absence of vascular invasion or extrahepatic disease, has been defined as very early stage HCC<sup>[7-9]</sup>.

In recent years, thanks to surveillance programs on the cirrhotic population, more patients are being diagnosed with very early HCC<sup>[9-11]</sup>.

There are basically three potential curative modalities of treatment for patients diagnosed of very early HCC: Liver resection (LR), liver transplantation (LT) and radio-frequency ablation (RFA). Although these patients show excellent outcome in terms of survival and recurrence<sup>[12]</sup> compared to those with more advanced tumors, the debate regarding what is the best treatment option in that scenario still remains<sup>[3,13]</sup>.

Our aim is to review the current management of very early HCC on cirrhotic patients.

## DIAGNOSIS OF VERY EARLY HCC

Hepatocellular carcinoma is frequently diagnosed by imaging criteria based on the contrast enhancement pattern. Early detection by surveillance is the only way to diagnose HCC when curative treatments are feasible, being the optimal profile for this endpoint very early HCC<sup>[9,10]</sup>. Intense contrast uptake in the arterial phase followed by contrast washout in the venous phase, both on computed tomography or magnetic resonance, is considered diagnostic for HCC > 1 cm<sup>[9,14]</sup>. Nevertheless, on cirrhotic patients, small lesions may be misdiagnosed as being HCC and can in fact be intrahepatic cholangiocarcinomas (iCCA) or mixed hepatocellular-cholangiocarcinomas (HCC-CC), being their frequency much lower<sup>[15,16]</sup>.

If the lesion does not show the typical HCC pattern on imaging, biopsy is mandatory<sup>[10]</sup>. A prospective study including 89 cases with liver nodules between 0.5 and 2 cm reported that non-invasive criteria had a sensitivity of 30%, being necessary a biopsy for their diagnosis<sup>[17]</sup>. However, pathological diagnosis is particularly complex for nodules < 2 cm, being difficult the distinction between high-grade dysplastic nodules, intrahepatic cholangiocarcinomas (iCCA) and HCC<sup>[17]</sup>. It is currently considered that a positive tumor biopsy is clinically useful to diagnose an HCC, while a negative biopsy cannot rule out malignancy<sup>[18,19]</sup>.

Anyway, despite the misdiagnosis of small nodules, current data has shown interesting results on the outcome of patients diagnosed of “very early” iCCA and HCC-CC at pathology. These studies demonstrated excellent post-transplant survival for patients with such tumors on pathology. Nevertheless, future studies must be conducted to confirm these results<sup>[15,16]</sup>.

## LIVER RESECTION

Liver resection constitutes the first-line treatment option for patients with very early HCC and compensated cirrhosis in most centers<sup>[3,11,20]</sup>. As indicated by the BCLC, this is especially true when patients are potential candidates for LT<sup>[21,22]</sup> as we will analyze later in detail.

Partial LR in cirrhotic patients must be addressed under two contradictory principles: to be a curative resection and to preserve as much liver parenchyma volume as possible to avoid postoperative liver failure<sup>[1]</sup>. Thanks

to recent advances in surgical technique and immediate postoperative care, the modern standards for resection of HCC in cirrhotic patients have improved and include a perioperative mortality less than 1%, blood transfusion requirements below 10% and 5-year survival rates of at least 50%<sup>[20]</sup>. Anyway, major resections are not recommended even in compensated cirrhotic patients because of the risk of post operative liver failure due to an insufficient remnant liver, which can lead to death<sup>[9]</sup>. Nevertheless and thanks to the advance in several techniques such as portal vein embolization, some groups perform major hepatectomies for HCC after portal vein embolization if there is a sufficient growth of the liver remnant<sup>[23,24]</sup>.

The discussion between anatomic vs non anatomic resection still remains. Most studies defend anatomic resection as a method to avoid or ameliorate local recurrence<sup>[25,26]</sup>. Other studies have not been able to confirm this<sup>[27]</sup>. If the invasive phenotype is minor, as in the case of very early HCC, the spread beyond the segment may be low and anatomic resection may provide a benefit<sup>[9]</sup>. Basically the recommendation would be to perform an anatomic resection whenever possible and safe.

One of the main contraindications for LR in cirrhotic patients is the presence of portal hypertension. The BCLC group identified the absence of clinically relevant portal hypertension and normal bilirubin as the key variables to make a safe selection of candidates for LR. An hepatic venous pressure gradient  $\geq 10$  mmHg was shown to be a predictor of unresolved hepatic decompensation and, consequently, of poor long-term outcome in Child-Pugh A cirrhotic patients after surgery<sup>[14,28]</sup>. The presence of esophageal varices detectable at endoscopy, splenomegaly and/or a platelet count less than 100000 were considered indirect signs of portal hypertension<sup>[29]</sup>. The value of portal hypertension assessment in predicting prognosis has been confirmed also by Japanese groups<sup>[30]</sup>. However, some authors have reported good results for patients resected with portal hypertension. Cucchetti *et al*<sup>[31]</sup>, found in 2009 after one-to-one matching, that the only predictors of postoperative liver failure were model of end-stage liver disease (MELD) score and the extent of hepatectomy and so, did not found portal hypertension as a risk factor<sup>[31]</sup>. Ruzzenente *et al*<sup>[32]</sup>, also concluded that portal hypertension is not an absolute contraindication to liver resection in Child-Pugh class A cirrhotic patients but noted a worse survival in patients who were resected two or more segments if portal hypertension was present probably showing the higher risk of more extended hepatectomies in the cirrhotic population<sup>[32]</sup>. Anyhow, most centers would only perform LR if portal hypertension is not present, and so, despite the results of some retrospective studies<sup>[33]</sup>, prospective multicenter studies should be conducted to assess the safety of LR in the presence of portal hypertension. Even though the presence of portal hypertension may not be considered an absolute contraindication for LR, it will significantly affect patients early and late outcome after resection.

One of the principal advantages of LR over other

treatments like local therapies is the pathological examination of resected tumors. Indeed, this may represent a very useful tool to predict the risk of recurrence and to select patients with HCC who are likely to obtain the maximum benefit from LT<sup>[1,34]</sup>. Accordingly, the BCLC recommend LR in cirrhotic patients with very early HCC who are candidates for LT. Histological features on the LR specimen have been proposed as a guide for selection of LT candidates and as a tool for optimization of the donor pool. In selected cases and according to characteristics in specimen aggressiveness, resection may be considered as a bridge to transplantation<sup>[35]</sup>.

Cillo *et al*<sup>[36]</sup> reported tumor differentiation as a direct marker of biologic tumor aggressiveness, providing interesting information about the risk of recurrence<sup>[36]</sup>.

The BCLC and other groups have proposed a policy of listing patients for LT without evident HCC based on pathological risk of recurrence after resection, characterized by the presence of vascular invasion and/or satellitosis. They have given the name “ab initio” indication, also known as “de principe” LT<sup>[34,36-39]</sup>. Both parameters, presence of microvascular invasion and additional nodules, could be used to stratify resected patients in two categories: patients with low risk of recurrence and patients with high risk of recurrence<sup>[30,40]</sup>. The rate of microvascular invasion increases according to the tumor size and it is present in 20%-25% of HCC less than 2 cm<sup>[14,41]</sup>. Sala *et al*<sup>[34]</sup> reported in 2004 the efficacy of this strategy in 6 patients who were transplanted after being diagnosed with high risk recurrence (according to gross and microscopic examination after LR) with good results<sup>[34]</sup>. Scatton *et al*<sup>[35]</sup> published a retrospective cohort study in 2008, in which de principe LT was proposed to 6 patients because of poor prognosis histological findings on the resected specimen, reporting that all these patients were alive at the time of publication, with a mean follow-up of 55 mo<sup>[35]</sup>. On the other hand, other authors have proposed that patients who exceed Milan criteria and present poor histological findings at the time of resection, should be precluded from LT because of the high risk of recurrence, while patients exceeding Milan criteria but with good histological prognostic factors may benefit from de principe LT<sup>[34,35]</sup>.

Some recent studies have proposed a molecular signature to define the level of risk due to the oncogenicity of the cirrhotic liver. This concept still has to be validated in clinical practice<sup>[9]</sup>, but looks very promising.

### Recurrence after LR

The main problem after LR for HCC is the high rate of tumor recurrence<sup>[1,13,42]</sup>. There are several reports indicating that the 5-year recurrence rate is up to 80%-100%<sup>[43-46]</sup>.

The most common site of post-resection recurrence is the remaining cirrhotic liver<sup>[47]</sup>, as the persistent underlying liver disease (main risk factor for the development of HCC) is associated with high rates of intrahepatic recurrence<sup>[48]</sup>. Basically, two types of tumor recurrence after LR have been described: local recurrence, which usually happens in the first 2 years after resection and may be

the result of inadequate R1 resection or secondary to the progression of microscopic vascular invasion and “de novo” recurrence, which happens more than 2 years after resection and constitutes the development of a new tumor due to the presence of underlying cirrhosis<sup>[49]</sup>.

Patients with very early HCC can achieve 5-year survival rates around 90% after resection and extremely low 3-year recurrence rates have been described (around 8%)<sup>[3,50]</sup>. Other published studies reported similar survival but the disease free survival was around 40% at five years<sup>[50,51]</sup>. The largest retrospective experience on the outcomes of LR in very early HCC was reported by Ikai *et al*<sup>[52]</sup> analyzing 2320 patients and finding a 3- and 5-year survival of 84% and 66% respectively. Lee *et al*<sup>[53]</sup> also reported similar outcomes, with a 3-year survival of 82.5%. None of these studies specified on the recurrence rate after very early HCC.

Treatment of HCC recurrence after LR is currently based on several strategies that include the use of antineoplastic drugs, RFA, chemoembolization, alcoholization, re-resection and liver transplantation; being the most curative therapies the last two<sup>[54]</sup>.

**Re-resection:** The applicability of re-resection will be determined by the patient general performance status and liver function at the time of recurrence. Some authors have described a low applicability rate (10%-25%) for re-resection and argue that it should ideally be restricted to “*de novo*” cases and not “local recurrences”<sup>[55,56]</sup>. Several studies have demonstrated good results after re-resection. Poon *et al*<sup>[57]</sup> reported a 5-year survival rate after re-hepatectomy of 69.3% and Sugimachi *et al*<sup>[56]</sup> concluded in another study that despite patients with recurrence treated with re-hepatectomy having a better prognosis compared to patients with recurrence who did not have a repeat hepatectomy, re-resection must be performed in selected patients<sup>[56]</sup>. Anyhow, whenever possible, re-resection should be considered at the time of recurrence and analyzed in a patient to patients basis.

**Salvage LT:** As previously stated, LR constitutes the first-line therapy for very early HCC on potential candidates for LT with compensated liver cirrhosis. In these regards, surgeons may have in mind that patients can be transplanted at the time of recurrence<sup>[58]</sup>. This strategy of secondary LT is called salvage transplantation<sup>[27]</sup>. Poon *et al*<sup>[59]</sup> published that 80% of patients with recurrence after a LR for HCC remain eligible for LT. Although some authors have published similar results regarding the applicability of salvage transplantation<sup>[60]</sup>, in clinical practice the real applicability of this policy is low, only 10%-20% of cases, as it has been shown in several studies<sup>[61,62]</sup>. In a previous study from our department, we reported a series of 17 potential candidates for salvage LT, but could only be performed in 6 patients. Age at the time of recurrence was the main reason for contraindicating LT. In spite of that, we found that results of salvage transplantation were similar to those of primary LT<sup>[63]</sup>. The main problem with this strategy is related to a high drop out of resected patients

from LT, due to a non-transplantable recurrence, tumor progression during the waiting time or life-threatening complication of underlying cirrhosis, and so, the feasibility of salvage transplantation will be closely related to a strict surveillance after resection and the consequent early diagnosis of intrahepatic recurrence<sup>[62]</sup>. Although there is conflicting results when comparing primary LT and salvage transplantation and there is a concern on the higher risk of complications in patients that receive a transplant after LR, most studies showed no differences when comparing biliary leaks, vascular complications, re-operation or re-transplantation rates<sup>[64,65]</sup>. Nevertheless, operative mortality and bleeding have been described to be significantly higher after salvage transplantation in some series<sup>[62]</sup>. As no randomized controlled trials are feasible in this regard, and methodological pitfalls of current data exist, comparable outcomes are still a matter of debate.

A determining factor when including a patient in the waiting list for salvage transplantation is the time from LR to recurrence. Early recurrence (before 1 year) after LR has been found to be a risk factor for poor outcome after transplant probably indicating the tumors aggressiveness<sup>[54]</sup>.

In patients with very early HCC or small single tumors (< 3 cm), salvage transplantation may be more applicable as recurrence of these tumors can be more limited. This may explain the excellent 10-year survival when comparing patients diagnosed with a very early HCC that are transplanted or resected<sup>[13,66]</sup>.

## LOCAL THERAPIES

In the last decade RFA has become one of the standard treatments of very early HCC on cirrhotics<sup>[67,68]</sup>. This treatment can be included basically in 2 strategies: intended as a definitive curative treatment or as a bridge to LT.

According to the European Association for the Study of the Liver (EASL) and the European Organization for Research and Treatment of Cancer, percutaneous ethanol injection (PEI) and RFA are considered as the standard of care for HCC patients with very early HCC not suitable for surgery<sup>[16]</sup>. According to the American Association for the Study of Liver Diseases (AASLD), PEI was initially suggested as the standard against which any percutaneous therapy should be compared<sup>[22]</sup>. However, recent studies demonstrate that RFA has better local control for HCC > 2 cm. In tumors < 2 cm RFA and PEI have equal results<sup>[69]</sup>. Patients with very early HCC do not afford any priority points on the waiting list and generally have low MELD scores, the probability of attracting an organ is very low<sup>[70,71]</sup>. Accordingly the debate arises on to what is the best option for these patients: immediate ablation or wait until the tumor grows and then patients afford exception points and have real options of attracting an organ<sup>[71]</sup>.

Several studies have shown the efficacy of local therapies on very early HCC<sup>[72-76]</sup>. Sala *et al.*<sup>[77]</sup> reported a 50% survival at 5 years in Child A patients and treatment response in 70% of nodules < 3 cm and 50% in nodules

> 3 cm or multi-nodularity, achieving results that could almost be equal to surgical resection in selected patients. Livraghi *et al.*<sup>[78]</sup>, conducted a multicenter study enrolling cirrhotic patients with HCC < 2 cm undergoing RFA, of whom 46% were initial candidates for surgery. The estimated 3-year and 5-year survival rates were 76% and 55%, respectively and 65% in the subgroup that could potentially have been resected; thus achieving a 5-year survival rate similar to that achieved after surgical resection<sup>[78]</sup>. The advantages of RFA over surgery were less invasiveness, complications, hospital stay, blood transfusions and treatment costs. N’Kontchou *et al.*<sup>[79]</sup> evaluated long term outcomes of RFA as the first line treatment and prognostic variables in patients with early-stage HCC defined as tumors < 5 cm and less than 3 tumors. They had a complete radiological ablation in 94.7% of their cohort with estimated overall 3 and 5-year survival rates of 60% and 40% respectively. The estimated 3 and 5-year recurrence-free survival rates were 37% and 18% respectively, with a median recurrence-free survival of 23 mo. The size of the tumor was found to be a predictor of local recurrence, but not of overall or tumor-free survival rates. Recurrences were limited and ablated by additional RFA sessions<sup>[80]</sup>. RFA has been suggested, according to these studies, as an adequate treatment for small HCC, having less side effects and in case of recurrence, multiple RFA sessions could control the disease without comprising survival.

As previously stated, RFA has emerged as the first line treatment for patients with very early HCC non candidates for LT and as a curative-intent treatment for HCC in some centers, as patients will not be afforded with exception points and then wait very long times for a graft<sup>[80-82]</sup>. The most important limiting factor to this strategy includes post RFA recurrence of 50%-80% at 5 years. Emergence of new tumors rather than local tumor progression seems to be responsible for these results<sup>[77-80,83]</sup>. A two-step strategy comprises performing RFA to LT candidates with HCC, leaving transplantation as definite therapy only if recurrence or liver failure occurs. A previous “test of time” would identify those patients with aggressive tumor biology who would carry a high risk of recurrence post LT, thus optimizing the scarce resource of organ donors and reducing the burden of HCC patients on the waiting list<sup>[4,79]</sup>. As stated in a recent editorial by Yao, patients selected for this strategy should be those who have a high probability of long-term cure with a low risk of recurrence<sup>[68]</sup>. Limitations to this strategy, include the uncertainty for those patients who do not remain as candidates for salvage transplantation according to the size and number of recurrent tumors. Tsuchiya *et al.*<sup>[84]</sup> published a retrospective analysis of 323 patients undergoing RFA as initial treatment of which 60% of patients suffered recurrence beyond transplantation criteria and only 30% of these patients were eligible for salvage LT. Predictors of HCC recurrence were AFP > 100 ng/mL, tumor size > 2 cm, and early recurrence within 1 year<sup>[84]</sup>. This has raised the question if the “ablate and wait” strategy may result in a percentage of patients with recur-

rence out of transplantable criteria and then lose the opportunity for LT. N’Kontchou *et al*<sup>[79]</sup> reported promising results with the “two step” strategy, using RFA as first line treatment in patients eligible for LT. The 3- and 5-year overall recurrence rates were 50% and 58%, respectively. For Child A patients, survival rates at 5 years were comparable to that of patients who were offered LT as first line therapy<sup>[79]</sup>.

We believe that the best candidates for RFA as first line treatment would be those Child A patients with solitary lesions  $\leq 2$  cm who fail to recruit enough exception points on the waiting list as this patients achieve the best long term survival and best complete initial response<sup>[68,78,79]</sup>. Anyway, these patients should undergo strict follow-up to diagnose recurrence in an early manner.

## LIVER RESECTION VS RADIOFREQUENCY ABLATION

According to the clinical guidelines by the AASLD and the EASL, surgical resection is the first line treatment for patients with small solitary HCC Child A cirrhosis and no portal hypertension<sup>[22]</sup>. RFA is an optional treatment for small HCC, obtaining similar results regarding long-term survival compared to surgical resection. Several meta-analysis have tried to assess the advantages and disadvantages of RFA compared to surgical resection. Conflicting data has been obtained from these studies regarding overall survival and disease free survival due to the retrospective nature of the studies involving heterogeneous cohorts. Moreover most of these studies have not analyzed patients with very early HCC in detail<sup>[85,86]</sup>.

Some randomized controlled trials have been performed to assess this issue; none of them strictly analyzes the subgroup of patients with very early HCC. Huang *et al*<sup>[87]</sup> assessed, in an intention to treat analysis, overall survival, recurrence free survival and overall recurrence comparing 115 RFA patients with 115 surgical resected patients, (both groups had tumors within the Milan criteria). After a 5-year follow-up, overall survival rates of RFA and surgical resection were 54.78% and 75.65%, respectively. Overall survival and recurrence-free survival were significantly higher in the surgical resection group than in the RFA group. Once stratifying by tumor size, surgical resection still offered an advantage over RFA in patients with early HCC (defined as tumors  $< 3$  cm). RFA had an advantage in terms of less hospital stay and less adverse events<sup>[87]</sup>. Feng *et al*<sup>[88]</sup> evaluated survival and recurrence undergoing a randomized controlled trial in an intention to treat basis comparing RFA *vs* surgical resection. Early HCC was defined as tumors with a maximum diameter of 4 cm and up to 2 nodules. The 1, 2, and 3-year overall survival rates were 96.0%, 87.6%, 74.8% and 93.1%, 83.1%, 67.2% for the surgical resection and RFA groups, respectively. Recurrence-free survival was 90.6%, 76.7%, 61.1% for the surgical resection group and 86.2%, 66.6%, 49.6% for the RFA group. No significant differences were seen between the two groups regarding overall and

recurrence-free survival. No stratified analysis regarding tumor size and outcomes on both groups was presented. Again, patients that underwent RFA had less hospitalization stay and less blood transfusion rates. Chen *et al*<sup>[89]</sup> evaluated a cohort of 90 patients who underwent surgical resection compared to 90 patients who underwent RFA. Early HCC was defined as a solitary lesion less than 5 cm. There were no differences in the overall and disease free survival rates. Stratified analyses of both therapeutic interventions for lesions less than 3 cm revealed no differences<sup>[89]</sup>. The information from the randomized controlled trials on the outcomes of RFA *vs* LR for very early HCC is not clear and the outcomes comparing these therapies still require further investigations.

On the other hand, several observational retrospective studies do make emphasis on very early HCC and outcomes after RFA and surgical resection, however, they lack randomization and may be biased by covariate distribution<sup>[90,91]</sup>. Hung *et al*<sup>[90]</sup> analyzed a cohort of patients with very early HCC that included 66 patients in the RFA group and 50 in the surgical resection group. There were no statistically significant differences in terms of overall survival and recurrence but both groups were heterogeneous<sup>[90]</sup>. Peng *et al*<sup>[92]</sup> compared retrospectively the effects of RFA and surgical resection in patients with resectable HCC  $< 2$  cm. Seventy-one patients treated with RFA were compared with 74 surgically treated. Overall survival rates at 1, 3, and 5-years were 98.5%, 87.7%, and 71.9% in the RFA group compared to 90.5%, 70.9%, and 62.1% in the surgical resection group. No differences were found regarding disease-free survival between groups. The main problem with this study was its retrospective nature that leads to several selection bias<sup>[92]</sup>. Wang *et al*<sup>[51]</sup> compared in a cohort of very early HCC patients, 51 patients undergoing RFA *vs* 91 patients undergoing surgical resection. There was no significant difference in overall survival between groups; however, patients treated by surgical resection had a better disease free survival than those in the RFA group. They suggested that surgical resection should be the preferred modality in very early HCC when liver transplantation is not feasible<sup>[51]</sup>. Finally, Takayama *et al*<sup>[91]</sup> published a large Japanese multicenter study analyzing RFA *vs* surgical resection in a cohort of 2550 patients. Basically half of the patients were treated with RFA and half were operated. Disease free survival was significantly better in the surgical resection group compared to RFA. Overall survival in both groups showed no differences. Again, due to the retrospective nature of their study, several selection bias were found. Percutaneous ablation was more prominent in Child B patients who had more hepatic dysfunction compared to those who underwent resection<sup>[91]</sup>.

Surgical resection continues to be the first line treatment for patients with early HCC suitable for surgical therapy; however, many patients cannot be offered resection because of liver dysfunction at the time of diagnosis. RFA seems to be a suitable modality of treatment for these patients, achieving similar results regarding disease free survival and overall survival according to the available

information. The decision on whether to perform RFA or resection of patients with very early HCC will depend on the type of resection required, the general performance status of the patients and their liver function.

## LIVER TRANSPLANTATION

Liver transplantation is accepted as the best treatment modality for HCC, as it efficiently removes the tumor within the liver and the remaining oncogenic cirrhotic tissue caused by the underlying pathology<sup>[9,93]</sup>. Despite the efforts for assuring transplantability for HCC patients according to the Milan Criteria and expansion of these parameters by the University of California, San Francisco criteria, scarcity of organ donors and the increased number of patients on the waiting list renders patients to undergo other treatment modalities<sup>[94-98]</sup>. According to the principle of utility, ablation and resection in tumors  $\leq 2$  cm avoids futile transplantation in these patients<sup>[75,95,99,100]</sup>.

In patients with tumors  $\leq 2$  cm LT is not considered as first line treatment as these patients are deemed “too early” for transplantation and may not be listed with exception points. Three strategies for management may be considered; RFA, surgical resection or waiting for tumor progression with subsequent listing once the tumor exceeds 2 cm.

The wait and not ablate strategy considers waiting for tumors to exceed 2 cm and then seek exception points for LT. With this strategy 9% of patients progress from T1 to directly beyond T2 before listing, drop-out rates once on the waiting list account for 7%-10% of patients, and 3-year survival rates with transplantation achieve 75%<sup>[70,71]</sup>.

Although LT is the best strategy for the treatment of HCC regarding survival and recurrence, in the setting of very early HCC, RFA and surgical resection continue to be first line treatments. The wait and not ablate strategy seems to have good results, however, robust evidence is still lacking as to how and when to apply it considering patients eligible for other ablative techniques<sup>[70]</sup>.

Nowadays, LT remains as a second line treatment for patients with very early HCC and low MELD scores. The main benefit of LT is the treatment of recurrence after LR or RFA. Anyhow, this statement must be taken with caution as some patients may lose their opportunity to be transplanted if recurrence exceeds each center's transplantation criteria.

## LIVER RESECTION VS LIVER TRANSPLANTATION

Many publications have compared the results of LR and LT for HCC, in general, they have found similar patient survival with better disease-free survival in patients undergoing LT<sup>[48,101-105]</sup>. However, there are not many publications that focus on the outcomes of very early HCC.

Bismuth *et al.*<sup>[103]</sup> published in a retrospective study that in case of small uninodular or binodular tumors smaller

than 3 cm, LT had much better results than resection, showing a disease free survival of 83% *vs* 18% in resected patients<sup>[103]</sup>.

Cha *et al.*<sup>[101]</sup> concluded that partial hepatectomy in patients with early HCC who are otherwise eligible for LT can be performed with minimal morbidity and can achieve comparable 5-year survival to that reported for LT. They stated that resection should be considered the standard therapy for patients with HCC who have an adequate liver reserve<sup>[101]</sup>.

Another publication by Margarit *et al.*<sup>[63]</sup>, comparing outcomes of LR and LT in a retrospective study with 259 patients, found no significant differences in overall actuarial survival, with a median survival of 85 mo in both groups. They reported that HCC recurrence was significantly higher after LR (59%) than LT (11%). However, this study included all the patients who presented tumors smaller than 5 cm and the mean tumor size was 3 cm<sup>[63]</sup>.

The publications listed above did not report longer 5-year follow-up, nor did they distinguish between very early and early HCC.

There are two studies (recently published) that tried to assess the long-term outcome (10 years) for patients resected and transplanted. Adam *et al.*<sup>[62]</sup> compared results of HCC  $< 5$  cm after LR or LT under the policy to prioritize Child A patients with peripheral lesions for resection rather than transplantation, finding better results for transplanted patients. For single HCC smaller than 3 cm, they found that LR achieved comparable 10-year overall survival<sup>[13]</sup>. In another study published by our department, the outcomes were similar to Adam's paper. We compared patients with HCC  $< 5$  cm who underwent LT or LR, finding a higher tumor recurrence rate in resected patients and better survival in patients who were transplanted. However, when we analyzed those tumors  $< 2$  cm, no significant differences were observed in 1-, 5- and 10-year survival between the two groups<sup>[66]</sup>.

The good outcomes of these publications could be justified because the recurrences in very early HCC are easier to treat, whether by re-resection or especially by salvage transplantation, allowing LR to be the treatment of choice for these tumors.

## CONCLUSION

The best approach for cirrhotic patients diagnosed of very early HCC is still debatable as there is a lack of sufficient data. With the available information LR is the best treatment option in the case the patients liver function and performance status permits such approach. Moreover, the location of the tumor will also be part of the algorithm when making a decision on resecting the tumor. Ablative therapies such as RFA are an excellent alternative with good outcomes in case of very early HCC. The main counterpart to these treatments is the high rate of tumor recurrence. In this scenario (recurrence after primary treatment) LT can play an important role in the treatment of very early HCC. With the current allocation systems, patients with these tumors don't get exception

points and another interesting approach would be to wait and not treat until the tumor grows to get exception points. Further investigations on the best management of cirrhotic patients diagnosed of very early HCC are needed.

## REFERENCES

- 1 **Belghiti J**, Fuks D. Liver resection and transplantation in hepatocellular carcinoma. *Liver Cancer* 2012; **1**: 71-82 [PMID: 24159575 DOI: 10.1159/000342403]
- 2 **Bellavance EC**, Lumpkins KM, Mentha G, Marques HP, Capussotti L, Pulitano C, Majno P, Mira P, Rubbia-Brandt L, Ferrero A, Aldrighetti L, Cunningham S, Russolillo N, Philosophie B, Barroso E, Pawlik TM. Surgical management of early-stage hepatocellular carcinoma: resection or transplantation? *J Gastrointest Surg* 2008; **12**: 1699-1708 [PMID: 18709418 DOI: 10.1007/s11605-008-0652-2]
- 3 **Llovet JM**, Bruix J. Novel advancements in the management of hepatocellular carcinoma in 2008. *J Hepatol* 2008; **48** Suppl 1: S20-S37 [PMID: 18304676 DOI: 10.1016/j.jhep.2008.01.022]
- 4 **El-Serag HB**, Mason AC. Rising incidence of hepatocellular carcinoma in the United States. *N Engl J Med* 1999; **340**: 745-750 [PMID: 10072408 DOI: 10.1056/NEJM199903113401001]
- 5 **Sangiovanni A**, Del Ninno E, Fasani P, De Fazio C, Ronchi G, Romeo R, Morabito A, De Franchis R, Colombo M. Increased survival of cirrhotic patients with a hepatocellular carcinoma detected during surveillance. *Gastroenterology* 2004; **126**: 1005-1014 [PMID: 15057740 DOI: 10.1053/j.gastro.2003.12.049]
- 6 **Farinati F**, Sergio A, Baldan A, Giacomini A, Di Nolfo MA, Del Poggio P, Benvegnu L, Rapaccini G, Zoli M, Borzio F, Giannini EG, Caturelli E, Trevisani F. Early and very early hepatocellular carcinoma: when and how much do staging and choice of treatment really matter? A multi-center study. *BMC Cancer* 2009; **9**: 33 [PMID: 19171074 DOI: 10.1186/1471-2407-9-33]
- 7 **Cho YK**, Kim JK, Kim WT, Chung JW. Hepatic resection versus radiofrequency ablation for very early stage hepatocellular carcinoma: a Markov model analysis. *Hepatology* 2010; **51**: 1284-1290 [PMID: 20099299 DOI: 10.1002/hep.23466]
- 8 **Cucchetti A**, Cescon M, Trevisani F, Pinna AD. Current concepts in hepatic resection for hepatocellular carcinoma in cirrhotic patients. *World J Gastroenterol* 2012; **18**: 6398-6408 [PMID: 23197885 DOI: 10.3748/wjg.v18.i44.6398]
- 9 **de Lope CR**, Tremosini S, Forner A, Reig M, Bruix J. Management of HCC. *J Hepatol* 2012; **56** Suppl 1: S75-S87 [PMID: 22300468 DOI: 10.1016/S0168-8278(12)60009-9]
- 10 **Bruix J**, Sherman M. Management of hepatocellular carcinoma: an update. *Hepatology* 2011; **53**: 1020-1022 [PMID: 21374666 DOI: 10.1002/hep.24199]
- 11 **Torzilli G**, Belghiti J, Kokudo N, Takayama T, Capussotti L, Nuzzo G, Vauthey JN, Choti MA, De Santibanes E, Donadon M, Morengi E, Makuuchi M. A snapshot of the effective indications and results of surgery for hepatocellular carcinoma in tertiary referral centers: is it adherent to the EASL/AASLD recommendations?: an observational study of the HCC East-West study group. *Ann Surg* 2013; **257**: 929-937 [PMID: 23426336 DOI: 10.1097/SLA.0b013e31828329b8]
- 12 **Llovet JM**. Updated treatment approach to hepatocellular carcinoma. *J Gastroenterol* 2005; **40**: 225-235 [PMID: 15830281 DOI: 10.1007/s00535-005-1566-3]
- 13 **Adam R**, Bhangu P, Vibert E, Azoulay D, Pelletier G, Duclos-Vallée JC, Samuel D, Guettier C, Castaing D. Resection or transplantation for early hepatocellular carcinoma in a cirrhotic liver: does size define the best oncological strategy? *Ann Surg* 2012; **256**: 883-891 [PMID: 23108125 DOI: 10.1097/SLA.0b013e318273bad0]
- 14 **Forner A**, Llovet JM, Bruix J. Hepatocellular carcinoma. *Lancet* 2012; **379**: 1245-1255 [PMID: 22353262 DOI: 10.1016/S0140-6736(12)61282-3]
- 15 **Sapisochin G**, Rodríguez de Lope C, Gastaca M, Ortiz de Urbina J, Suarez MA, Santoyo J, Castroagudín JF, Varo E, López-Andujar R, Palacios F, Sanchez Antolín G, Perez B, Guiberteau A, Blanco G, González-Diéguez ML, Rodríguez M, Varona MA, Barrera MA, Fundora Y, Ferron JA, Ramos E, Fabregat J, Ciria R, Rufian S, Otero A, Vazquez MA, Pons JA, Parrilla P, Zozaya G, Herrero JI, Charco R, Bruix J. “Very early” intrahepatic cholangiocarcinoma in cirrhotic patients: should liver transplantation be reconsidered in these patients? *Am J Transplant* 2014; **14**: 660-667 [PMID: 24410861 DOI: 10.1111/ajt.12591]
- 16 **Sapisochin G**, de Lope CR, Gastaca M, de Urbina JO, López-Andujar R, Palacios F, Ramos E, Fabregat J, Castroagudín JF, Varo E, Pons JA, Parrilla P, González-Diéguez ML, Rodríguez M, Otero A, Vazquez MA, Zozaya G, Herrero JI, Antolin GS, Perez B, Ciria R, Rufian S, Fundora Y, Ferron JA, Guiberteau A, Blanco G, Varona MA, Barrera MA, Suarez MA, Santoyo J, Bruix J, Charco R. Intrahepatic cholangiocarcinoma or mixed hepatocellular-cholangiocarcinoma in patients undergoing liver transplantation: a Spanish matched cohort multicenter study. *Ann Surg* 2014; **259**: 944-952 [PMID: 24441817 DOI: 10.1097/SLA.0000000000000494]
- 17 **Forner A**, Vilana R, Ayuso C, Bianchi L, Solé M, Ayuso JR, Boix L, Sala M, Varela M, Llovet JM, Brú C, Bruix J. Diagnosis of hepatic nodules 20 mm or smaller in cirrhosis: Prospective validation of the noninvasive diagnostic criteria for hepatocellular carcinoma. *Hepatology* 2008; **47**: 97-104 [PMID: 18069697 DOI: 10.1002/hep.21966]
- 18 **European Association For The Study Of The Liver**, European Organisation For Research And Treatment Of Cancer. EASL-EORTC clinical practice guidelines: management of hepatocellular carcinoma. *J Hepatol* 2012; **56**: 908-943 [PMID: 22424438 DOI: 10.1016/j.jhep.2011.12.001]
- 19 **Sapisochin G**, Fidelman N, Roberts JP, Yao FY. Mixed hepatocellular cholangiocarcinoma and intrahepatic cholangiocarcinoma in patients undergoing transplantation for hepatocellular carcinoma. *Liver Transpl* 2011; **17**: 934-942 [PMID: 21438129 DOI: 10.1002/lt.22307]
- 20 **Llovet JM**, Schwartz M, Mazzaferro V. Resection and liver transplantation for hepatocellular carcinoma. *Semin Liver Dis* 2005; **25**: 181-200 [PMID: 15918147 DOI: 10.1055/s-2005-871198]
- 21 **Bruix J**, Sherman M, Llovet JM, Beaugrand M, Lencioni R, Burroughs AK, Christensen E, Pagliaro L, Colombo M, Rodés J. Clinical management of hepatocellular carcinoma. Conclusions of the Barcelona-2000 EASL conference. European Association for the Study of the Liver. *J Hepatol* 2001; **35**: 421-430 [PMID: 11592607 DOI: 10.1016/S0168-8278(01)00130-1]
- 22 **Bruix J**, Sherman M. Management of hepatocellular carcinoma. *Hepatology* 2005; **42**: 1208-1236 [PMID: 16250051 DOI: 10.1002/hep.20933]
- 23 **Farges O**, Belghiti J, Kianmanesh R, Regimbeau JM, Santoro R, Vilgrain V, Denys A, Sauvanet A. Portal vein embolization before right hepatectomy: prospective clinical trial. *Ann Surg* 2003; **237**: 208-217 [PMID: 12560779]
- 24 **Azoulay D**, Castaing D, Krissat J, Smail A, Hargreaves GM, Lemoine A, Emile JF, Bismuth H. Percutaneous portal vein embolization increases the feasibility and safety of major liver resection for hepatocellular carcinoma in injured liver. *Ann Surg* 2000; **232**: 665-672 [PMID: 11066138]
- 25 **Regimbeau JM**, Kianmanesh R, Farges O, Dondero F, Sauvanet A, Belghiti J. Extent of liver resection influences the outcome in patients with cirrhosis and small hepatocellular carcinoma. *Surgery* 2002; **131**: 311-317 [PMID: 11894036 DOI: 10.1067/msy.2002.121892]
- 26 **Hasegawa K**, Kokudo N, Imamura H, Matsuyama Y, Aoki T, Minagawa M, Sano K, Sugawara Y, Takayama T, Makuuchi M. Prognostic impact of anatomic resection for hepatocellular carcinoma. *Ann Surg* 2005; **242**: 252-259 [PMID: 16041216]
- 27 **Cherqui D**, Laurent A, Mocellin N, Tayar C, Luciani A, Van Nhieu JT, Decaens T, Hurtova M, Memeo R, Mallat A, Du-

- voux C. Liver resection for transplantable hepatocellular carcinoma: long-term survival and role of secondary liver transplantation. *Ann Surg* 2009; **250**: 738-746 [PMID: 19801927 DOI: 10.1097/SLA.0b013e3181bd582b]
- 28 **Bruix J**, Castells A, Bosch J, Feu F, Fuster J, Garcia-Pagan JC, Visa J, Bru C, Rodés J. Surgical resection of hepatocellular carcinoma in cirrhotic patients: prognostic value of preoperative portal pressure. *Gastroenterology* 1996; **111**: 1018-1022 [PMID: 8831597 DOI: 10.1016/S0016-5085(96)70070-7]
  - 29 **Llovet JM**, Brú C, Bruix J. Prognosis of hepatocellular carcinoma: the BCLC staging classification. *Semin Liver Dis* 1999; **19**: 329-338 [PMID: 10518312 DOI: 10.1055/s-2007-1007122]
  - 30 **Ishizawa T**, Hasegawa K, Aoki T, Takahashi M, Inoue Y, Sano K, Imamura H, Sugawara Y, Kokudo N, Makuuchi M. Neither multiple tumors nor portal hypertension are surgical contraindications for hepatocellular carcinoma. *Gastroenterology* 2008; **134**: 1908-1916 [PMID: 18549877 DOI: 10.1053/j.gastro.2008.02.091]
  - 31 **Cucchetti A**, Ercolani G, Vivarelli M, Cescon M, Ravaioli M, Ramacciato G, Grazi GL, Pinna AD. Is portal hypertension a contraindication to hepatic resection? *Ann Surg* 2009; **250**: 922-928 [PMID: 19855258 DOI: 10.1097/SLA.0b013e3181b977a5]
  - 32 **Ruzzenente A**, Valdegamberi A, Campagnaro T, Conci S, Pachera S, Iacono C, Guglielmi A. Hepatocellular carcinoma in cirrhotic patients with portal hypertension: is liver resection always contraindicated? *World J Gastroenterol* 2011; **17**: 5083-5088 [PMID: 22171142 DOI: 10.3748/wjg.v17.i46.5083]
  - 33 **Santambrogio R**, Kluger MD, Costa M, Belli A, Barabino M, Laurent A, Opocher E, Azoulay D, Cherqui D. Hepatic resection for hepatocellular carcinoma in patients with Child-Pugh's A cirrhosis: is clinical evidence of portal hypertension a contraindication? *HPB (Oxford)* 2013; **15**: 78-84 [PMID: 23216782 DOI: 10.1111/j.1477-2574.2012.00594.x]
  - 34 **Sala M**, Fuster J, Llovet JM, Navasa M, Solé M, Varela M, Pons F, Rimola A, García-Valdecasas JC, Brú C, Bruix J. High pathological risk of recurrence after surgical resection for hepatocellular carcinoma: an indication for salvage liver transplantation. *Liver Transpl* 2004; **10**: 1294-1300 [PMID: 15376311 DOI: 10.1002/lt.20202]
  - 35 **Scotton O**, Zalinski S, Terris B, Lefevre JH, Casali A, Massault PP, Conti F, Calmus Y, Soubrane O. Hepatocellular carcinoma developed on compensated cirrhosis: resection as a selection tool for liver transplantation. *Liver Transpl* 2008; **14**: 779-788 [PMID: 18508370 DOI: 10.1002/lt.21431]
  - 36 **Cillo U**, Vitale A, Bassanello M, Boccagni P, Brolese A, Zanusi G, Burra P, Fagiuoli S, Farinati F, Rugge M, D'Amico DF. Liver transplantation for the treatment of moderately or well-differentiated hepatocellular carcinoma. *Ann Surg* 2004; **239**: 150-159 [PMID: 14745321 DOI: 10.1097/01.sla.0000109146.72827.76]
  - 37 **Fuks D**, Dokmak S, Paradis V, Diouf M, Durand F, Belghiti J. Benefit of initial resection of hepatocellular carcinoma followed by transplantation in case of recurrence: an intention-to-treat analysis. *Hepatology* 2012; **55**: 132-140 [PMID: 21932387 DOI: 10.1002/hep.24680]
  - 38 **Jonas S**, Bechstein WO, Steinmüller T, Herrmann M, Radke C, Berg T, Settmacher U, Neuhaus P. Vascular invasion and histopathologic grading determine outcome after liver transplantation for hepatocellular carcinoma in cirrhosis. *Hepatology* 2001; **33**: 1080-1086 [PMID: 11343235 DOI: 10.1053/jhep.2001.2356]
  - 39 **Cha C**, Fong Y, Jarnagin WR, Blumgart LH, DeMatteo RP. Predictors and patterns of recurrence after resection of hepatocellular carcinoma. *J Am Coll Surg* 2003; **197**: 753-758 [PMID: 14585409 DOI: 10.1016/j.jamcollsurg.2003.07.003]
  - 40 **Margarit C**, Charco R, Hidalgo E, Allende H, Castells L, Bilbao I. Liver transplantation for malignant diseases: selection and pattern of recurrence. *World J Surg* 2002; **26**: 257-263 [PMID: 11865357]
  - 41 **Esnaola NF**, Lauwers GY, Mirza NQ, Nagorney DM, Doherty D, Ikai I, Yamaoka Y, Regimbeau JM, Belghiti J, Curley SA, Ellis LM, Vauthey JN. Predictors of microvascular invasion in patients with hepatocellular carcinoma who are candidates for orthotopic liver transplantation. *J Gastrointest Surg* 2002; **6**: 224-232; discussion 232 [PMID: 11992808 DOI: 10.1016/S1091-255X(01)00015-4]
  - 42 **Balsells J**, Charco R, Lazaro JL, Murio E, Vargas V, Allende E, Margarit C. Resection of hepatocellular carcinoma in patients with cirrhosis. *Br J Surg* 1996; **83**: 758-761 [PMID: 8696732 DOI: 10.1002/bjs.1800830610]
  - 43 **Sasaki A**, Iwashita Y, Shibata K, Matsumoto T, Ohta M, Kitano S. Improved long-term survival after liver resection for hepatocellular carcinoma in the modern era: retrospective study from HCV-endemic areas. *World J Surg* 2006; **30**: 1567-1578 [PMID: 16855807 DOI: 10.1007/s00268-005-0249-9]
  - 44 **Gozzetti G**, Mazziotti A, Grazi GL, Jovine E, Gallucci A, Morganti M, Frena A, Aguero V, Cavallari A. Surgical experience with 168 primary liver cell carcinomas treated with hepatic resection. *J Surg Oncol Suppl* 1993; **3**: 59-61 [PMID: 8389173 DOI: 10.1002/jso.2930530517]
  - 45 **Fuster J**, García-Valdecasas JC, Grande L, Tabet J, Bruix J, Anglada T, Taurá P, Lacy AM, González X, Vilana R, Bru C, Solé M, Visa J. Hepatocellular carcinoma and cirrhosis. Results of surgical treatment in a European series. *Ann Surg* 1996; **223**: 297-302 [PMID: 8604911]
  - 46 **Fan ST**, Lo CM, Liu CL, Lam CM, Yuen WK, Yeung C, Wong J. Hepatectomy for hepatocellular carcinoma: toward zero hospital deaths. *Ann Surg* 1999; **229**: 322-330 [PMID: 10077043]
  - 47 **Schwartz M**, Roayaie S, Konstadoulakis M. Strategies for the management of hepatocellular carcinoma. *Nat Clin Pract Oncol* 2007; **4**: 424-432 [PMID: 17597707 DOI: 10.1038/ncponc0844]
  - 48 **Figueras J**, Jaurieta E, Valls C, Ramos E, Serrano T, Rafecas A, Fabregat J, Torras J. Resection or transplantation for hepatocellular carcinoma in cirrhotic patients: outcomes based on indicated treatment strategy. *J Am Coll Surg* 2000; **190**: 580-587 [PMID: 10801025 DOI: 10.1016/S1072-7515(00)00251-9]
  - 49 **Imamura H**, Matsuyama Y, Tanaka E, Ohkubo T, Hasegawa K, Miyagawa S, Sugawara Y, Minagawa M, Takayama T, Kawasaki S, Makuuchi M. Risk factors contributing to early and late phase intrahepatic recurrence of hepatocellular carcinoma after hepatectomy. *J Hepatol* 2003; **38**: 200-207 [PMID: 12547409 DOI: 10.1016/S0168-8278(02)00360-4]
  - 50 **Takayama T**, Makuuchi M, Hirohashi S, Sakamoto M, Yamamoto J, Shimada K, Kosuge T, Okada S, Takayasu K, Yamasaki S. Early hepatocellular carcinoma as an entity with a high rate of surgical cure. *Hepatology* 1998; **28**: 1241-1246 [PMID: 9794907]
  - 51 **Wang JH**, Wang CC, Hung CH, Chen CL, Lu SN. Survival comparison between surgical resection and radiofrequency ablation for patients in BCLC very early/early stage hepatocellular carcinoma. *J Hepatol* 2012; **56**: 412-418 [PMID: 21756858 DOI: 10.1016/j.jhep.2011.05.020]
  - 52 **Ikai I**, Arii S, Kojiro M, Ichida T, Makuuchi M, Matsuyama Y, Nakanuma Y, Okita K, Omata M, Takayasu K, Yamaoka Y. Reevaluation of prognostic factors for survival after liver resection in patients with hepatocellular carcinoma in a Japanese nationwide survey. *Cancer* 2004; **101**: 796-802 [PMID: 15305412 DOI: 10.1002/cncr.20426]
  - 53 **Lee JI**, Lee JW, Kim YS, Choi YA, Jeon YS, Cho SG. Analysis of survival in very early hepatocellular carcinoma after resection. *J Clin Gastroenterol* 2011; **45**: 366-371 [PMID: 20962671 DOI: 10.1097/MCG.0b013e3181f3a2f4]
  - 54 **Sapisochin G**, Bilbao I, Balsells J, Dopazo C, Caralt M, Lázaro JL, Castells L, Allende H, Charco R. Optimization of liver transplantation as a treatment of intrahepatic hepatocellular carcinoma recurrence after partial liver resection: experience of a single European series. *World J Surg* 2010; **34**: 2146-2154 [PMID: 20411387 DOI: 10.1007/s00268-010-0583-4]

- 55 **Shirabe K**, Kanematsu T, Matsumata T, Adachi E, Akazawa K, Sugimachi K. Factors linked to early recurrence of small hepatocellular carcinoma after hepatectomy: univariate and multivariate analyses. *Hepatology* 1991; **14**: 802-805 [PMID: 1657754 DOI: 10.1002/hep.1840140510]
- 56 **Sugimachi K**, Maehara S, Tanaka S, Shimada M, Sugimachi K. Repeat hepatectomy is the most useful treatment for recurrent hepatocellular carcinoma. *J Hepatobiliary Pancreat Surg* 2001; **8**: 410-416 [PMID: 11702249 DOI: 10.1007/s005340100002]
- 57 **Poon RT**, Fan ST, Lo CM, Liu CL, Wong J. Intrahepatic recurrence after curative resection of hepatocellular carcinoma: long-term results of treatment and prognostic factors. *Ann Surg* 1999; **229**: 216-222 [PMID: 10024103]
- 58 **Majno PE**, Sarasin FP, Mentha G, Hadengue A. Primary liver resection and salvage transplantation or primary liver transplantation in patients with single, small hepatocellular carcinoma and preserved liver function: an outcome-oriented decision analysis. *Hepatology* 2000; **31**: 899-906 [PMID: 10733546]
- 59 **Poon RT**, Fan ST, Lo CM, Liu CL, Wong J. Long-term survival and pattern of recurrence after resection of small hepatocellular carcinoma in patients with preserved liver function: implications for a strategy of salvage transplantation. *Ann Surg* 2002; **235**: 373-382 [PMID: 11882759]
- 60 **Majno PE**, Adam R, Mazzaferro V, Regalia E, Mentha G, Morel PH, Bismuth H. Liver transplantation for recurrence after resection of solitary hepatocellular carcinoma. *Liver Transplant Surg* 1999; **5**: 18-67
- 61 **Llovet JM**, Bruix J, Gores GJ. Surgical resection versus transplantation for early hepatocellular carcinoma: clues for the best strategy. *Hepatology* 2000; **31**: 1019-1021 [PMID: 10733561 DOI: 10.1053/he.2000.6959]
- 62 **Adam R**, Azoulay D, Castaing D, Eshkenazy R, Pascal G, Hashizume K, Samuel D, Bismuth H. Liver resection as a bridge to transplantation for hepatocellular carcinoma on cirrhosis: a reasonable strategy? *Ann Surg* 2003; **238**: 508-518; discussion 518-519 [PMID: 14530722]
- 63 **Margarit C**, Escartín A, Castells L, Vargas V, Allende E, Bilbao I. Resection for hepatocellular carcinoma is a good option in Child-Turcotte-Pugh class A patients with cirrhosis who are eligible for liver transplantation. *Liver Transpl* 2005; **11**: 1242-1251 [PMID: 16184539 DOI: 10.1002/lt.20398]
- 64 **Chan DL**, Alzahrani NA, Morris DL, Chua TC. Systematic review of efficacy and outcomes of salvage liver transplantation after primary hepatic resection for hepatocellular carcinoma. *J Gastroenterol Hepatol* 2014; **29**: 31-41 [PMID: 24117517 DOI: 10.1111/jgh.12399]
- 65 **Moon JI**, Kwon CH, Joh JW, Choi GS, Jung GO, Kim JM, Shin M, Choi SJ, Kim SJ, Lee SK. Primary versus salvage living donor liver transplantation for patients with hepatocellular carcinoma: impact of microvascular invasion on survival. *Transplant Proc* 2012; **44**: 487-493 [PMID: 22410053 DOI: 10.1016/j.transproceed.2011.11.009]
- 66 **Sapisochin G**, Castells L, Dopazo C, Bilbao I, Minguez B, Lázaro JL, Allende H, Balsells J, Caralt M, Charco R. Single HCC in cirrhotic patients: liver resection or liver transplantation? Long-term outcome according to an intention-to-treat basis. *Ann Surg Oncol* 2013; **20**: 1194-1202 [PMID: 22965574 DOI: 10.1245/s10434-012-2655-1]
- 67 **Bigourdan JM**, Jaeck D, Meyer N, Meyer C, Oussoultzoglou E, Bachellier P, Weber JC, Audet M, Doffoël M, Wolf P. Small hepatocellular carcinoma in Child A cirrhotic patients: hepatic resection versus transplantation. *Liver Transpl* 2003; **9**: 513-520 [PMID: 12740796 DOI: 10.1053/jlts.2003.50070]
- 68 **Yao FY**. Conundrum of treatment for early-stage hepatocellular carcinoma: radiofrequency ablation instead of liver transplantation as the first-line treatment? *Liver Transpl* 2014; **20**: 257-260 [PMID: 24493329 DOI: 10.1002/lt.23848]
- 69 **Cho YK**, Kim JK, Kim MY, Rhim H, Han JK. Systematic review of randomized trials for hepatocellular carcinoma treated with percutaneous ablation therapies. *Hepatology* 2009; **49**: 453-459 [PMID: 19065676 DOI: 10.1002/hep.22648]
- 70 **Roayaie K**, Roayaie S. Liver transplant for hepatocellular cancer: very small tumors, very large tumors, and waiting time. *Clin Liver Dis* 2014; **18**: 603-612 [PMID: 25017078 DOI: 10.1016/j.cld.2014.05.013]
- 71 **Mehta N**, Dodge JL, Fidelman N, Roberts JP, Yao FY. Intention-to-treat Outcome of T1 Hepatocellular Carcinoma Using the Approach of “Wait and not Ablate” Until Meeting T2 Criteria for Liver Transplant Listing. *Hepatology* 2013; **58** Suppl 1: 212A [DOI: 10.1002/hep.26792]
- 72 **Raza A**, Sood GK. Hepatocellular carcinoma review: current treatment, and evidence-based medicine. *World J Gastroenterol* 2014; **20**: 4115-4127 [PMID: 24764650 DOI: 10.3748/wjg.v20.i15.4115]
- 73 **Morimoto M**, Sugimori K, Shirato K, Kokawa A, Tomita N, Saito T, Tanaka N, Nozawa A, Hara M, Sekihara H, Shimada H, Imada T, Tanaka K. Treatment of hepatocellular carcinoma with radiofrequency ablation: radiologic-histologic correlation during follow-up periods. *Hepatology* 2002; **35**: 1467-1475 [PMID: 12029632 DOI: 10.1053/jhep.2002.33635]
- 74 **Teratani T**, Yoshida H, Shiina S, Obi S, Sato S, Tateishi R, Mine N, Kondo Y, Kawabe T, Omata M. Radiofrequency ablation for hepatocellular carcinoma in so-called high-risk locations. *Hepatology* 2006; **43**: 1101-1108 [PMID: 16628706 DOI: 10.1002/hep.21164]
- 75 **Higgins MC**, Soulen MC. Combining locoregional therapies in the treatment of hepatocellular carcinoma. *Semin Intervent Radiol* 2013; **30**: 74-81 [PMID: 24436520 DOI: 10.1055/s-0033-1333656]
- 76 **Shibata T**, Isoda H, Hirokawa Y, Arizono S, Shimada K, Togashi K. Small hepatocellular carcinoma: is radiofrequency ablation combined with transcatheter arterial chemoembolization more effective than radiofrequency ablation alone for treatment? *Radiology* 2009; **252**: 905-913 [PMID: 19567647 DOI: 10.1148/radiol.2523081676]
- 77 **Sala M**, Llovet JM, Vilana R, Bianchi L, Solé M, Ayuso C, Brú C, Bruix J. Initial response to percutaneous ablation predicts survival in patients with hepatocellular carcinoma. *Hepatology* 2004; **40**: 1352-1360 [PMID: 15565564 DOI: 10.1002/hep.20465]
- 78 **Livraghi T**, Meloni F, Di Stasi M, Rolle E, Solbiati L, Tinelli C, Rossi S. Sustained complete response and complications rates after radiofrequency ablation of very early hepatocellular carcinoma in cirrhosis: Is resection still the treatment of choice? *Hepatology* 2008; **47**: 82-89 [PMID: 18008357 DOI: 10.1002/hep.21933]
- 79 **N’Kontchou G**, Mahamoudi A, Aout M, Ganne-Carrié N, Grando V, Coderc E, Trinchet JC, Sellier N, Beaugrand M, Seror O. Radiofrequency ablation of hepatocellular carcinoma: long-term results and prognostic factors in 235 Western patients with cirrhosis. *Hepatology* 2009; **50**: 1475-1483 [PMID: 19731239 DOI: 10.1002/hep.23181]
- 80 **Washburn K**, Edwards E, Harper A, Freeman R. Hepatocellular carcinoma patients are advantaged in the current liver transplant allocation system. *Am J Transplant* 2010; **10**: 1643-1648 [PMID: 20486906 DOI: 10.1111/j.1600-6143.2010.03127.x]
- 81 **N’Kontchou G**, Aout M, Laurent A, Nahon P, Ganne-Carrié N, Grando V, Baghdad I, Roulot D, Trinchet JC, Sellier N, Cherqui D, Vicaut E, Beaugrand M, Seror O. Survival after radiofrequency ablation and salvage transplantation in patients with hepatocellular carcinoma and Child-Pugh A cirrhosis. *J Hepatol* 2012; **56**: 160-166 [PMID: 21703186 DOI: 10.1016/j.jhep.2011.03.026]
- 82 **Kelley RK**, Yao F. Salvage liver transplantation for recurrent hepatocellular carcinoma after radiofrequency ablation: a new strategy? *J Hepatol* 2012; **56**: 14-16 [PMID: 21872558 DOI: 10.1016/j.jhep.2011.06.029]
- 83 **Lencioni R**, Cioni D, Crocetti L, Franchini C, Pina CD, Lera J, Bartolozzi C. Early-stage hepatocellular carcinoma in

- patients with cirrhosis: long-term results of percutaneous image-guided radiofrequency ablation. *Radiology* 2005; **234**: 961-967 [PMID: 15665226 DOI: 10.1148/radiol.2343040350]
- 84 **Tsuchiya K**, Asahina Y, Tamaki N, Yasui Y, Hosokawa T, Ueda K, Nakanishi H, Itakura J, Kurosaki M, Enomoto N, Izumi N. Risk factors for exceeding the Milan criteria after successful radiofrequency ablation in patients with early-stage hepatocellular carcinoma. *Liver Transpl* 2014; **20**: 291-297 [PMID: 24734314 DOI: 10.1002/lt.23798]
  - 85 **Liu Z**, Zhou Y, Zhang P, Qin H. Meta-analysis of the therapeutic effect of hepatectomy versus radiofrequency ablation for the treatment of hepatocellular carcinoma. *Surg Laparosc Endosc Percutan Tech* 2010; **20**: 130-140 [PMID: 20551807 DOI: 10.1097/SLE.0b013e3181d823df]
  - 86 **Cucchetti A**, Piscaglia F, Cescon M, Ercolani G, Pinna AD. Systematic review of surgical resection vs radiofrequency ablation for hepatocellular carcinoma. *World J Gastroenterol* 2013; **19**: 4106-4118 [PMID: 23864773 DOI: 10.3748/wjg.v19.i26.4106]
  - 87 **Huang J**, Yan L, Cheng Z, Wu H, Du L, Wang J, Xu Y, Zeng Y. A randomized trial comparing radiofrequency ablation and surgical resection for HCC conforming to the Milan criteria. *Ann Surg* 2010; **252**: 903-912 [PMID: 21107100 DOI: 10.1097/SLA.0b013e3181efc656]
  - 88 **Feng K**, Yan J, Li X, Xia F, Ma K, Wang S, Bie P, Dong J. A randomized controlled trial of radiofrequency ablation and surgical resection in the treatment of small hepatocellular carcinoma. *J Hepatol* 2012; **57**: 794-802 [PMID: 22634125 DOI: 10.1016/j.jhep.2012.05.007]
  - 89 **Chen MS**, Li JQ, Zheng Y, Guo RP, Liang HH, Zhang YQ, Lin XJ, Lau WY. A prospective randomized trial comparing percutaneous local ablative therapy and partial hepatectomy for small hepatocellular carcinoma. *Ann Surg* 2006; **243**: 321-328 [PMID: 16495695 DOI: 10.1097/01.sla.0000201480.65519.b8]
  - 90 **Hung HH**, Chiou YY, Hsia CY, Su CW, Chou YH, Chiang JH, Kao WY, Huo TI, Huang YH, Su YH, Lin HC, Lee SD, Wu JC. Survival rates are comparable after radiofrequency ablation or surgery in patients with small hepatocellular carcinomas. *Clin Gastroenterol Hepatol* 2011; **9**: 79-86 [PMID: 20831902 DOI: 10.1016/j.cgh.2010.08.018]
  - 91 **Takayama T**, Makuuchi M, Hasegawa K. Single HCC smaller than 2 cm: surgery or ablation?: surgeon's perspective. *J Hepatobiliary Pancreat Sci* 2010; **17**: 422-424 [PMID: 19936598 DOI: 10.1007/s00534-009-0239-7]
  - 92 **Peng ZW**, Lin XJ, Zhang YJ, Liang HH, Guo RP, Shi M, Chen MS. Radiofrequency ablation versus hepatic resection for the treatment of hepatocellular carcinomas 2 cm or smaller: a retrospective comparative study. *Radiology* 2012; **262**: 1022-1033 [PMID: 22357902 DOI: 10.1148/radiol.11110817]
  - 93 **Fuster J**, Charco R, Llovet JM, Bruix J, García-Valdecasas JC. Liver transplantation in hepatocellular carcinoma. *Transpl Int* 2005; **18**: 278-282 [PMID: 15730486 DOI: 10.1111/j.1432-2277.2004.00046]
  - 94 **Schaubel DE**, Guidinger MK, Biggins SW, Kalbfleisch JD, Pomfret EA, Sharma P, Merion RM. Survival benefit-based deceased-donor liver allocation. *Am J Transplant* 2009; **9**: 970-981 [PMID: 19341419 DOI: 10.1111/j.1600-6143.2009.02571.x]
  - 95 **Freeman RB**, Jamieson N, Schaubel DE, Porte RJ, Villamil FG. Who should get a liver graft? *J Hepatol* 2009; **50**: 664-673 [PMID: 19233503 DOI: 10.1016/j.jhep.2009.01.013]
  - 96 **Bruix J**, Gores GJ, Mazzaferro V. Hepatocellular carcinoma: clinical frontiers and perspectives. *Gut* 2014; **63**: 844-855 [PMID: 24531850 DOI: 10.1136/gutjnl-2013-306627]
  - 97 **Yao FY**, Ferrell L, Bass NM, Watson JJ, Bacchetti P, Venook A, Ascher NL, Roberts JP. Liver transplantation for hepatocellular carcinoma: expansion of the tumor size limits does not adversely impact survival. *Hepatology* 2001; **33**: 1394-1403 [PMID: 11391528 DOI: 10.1053/jhep.2001.24563]
  - 98 **Yao FY**, Ferrell L, Bass NM, Bacchetti P, Ascher NL, Roberts JP. Liver transplantation for hepatocellular carcinoma: comparison of the proposed UCSF criteria with the Milan criteria and the Pittsburgh modified TNM criteria. *Liver Transpl* 2002; **8**: 765-774 [PMID: 12200775 DOI: 10.1053/jlts.2002.34892]
  - 99 **Goldberg D**, French B, Abt P, Feng S, Cameron AM. Increasing disparity in waitlist mortality rates with increased model for end-stage liver disease scores for candidates with hepatocellular carcinoma versus candidates without hepatocellular carcinoma. *Liver Transpl* 2012; **18**: 434-443 [PMID: 22271656 DOI: 10.1002/lt.23394]
  - 100 **Volk ML**. Unfair priority for HCC: A problem whose ideal solution remains unsolved. *Am J Transplant* 2010; **10**: 1507-1508 [PMID: 20642675 DOI: 10.1111/j.1600-6143.2010.03154.x]
  - 101 **Cha CH**, Ruo L, Fong Y, Jarnagin WR, Shia J, Blumgart LH, DeMatteo RP. Resection of hepatocellular carcinoma in patients otherwise eligible for transplantation. *Ann Surg* 2003; **238**: 315-21; discussion 321-3 [PMID: 14501497 DOI: 10.1097/01.sla.0000086548.84705.ef]
  - 102 **Mazzaferro V**, Regalia E, Doci R, Andreola S, Pulvirenti A, Bozzetti F, Montalto F, Ammatuna M, Morabito A, Gennari L. Liver transplantation for the treatment of small hepatocellular carcinomas in patients with cirrhosis. *N Engl J Med* 1996; **334**: 693-699 [PMID: 8594428 DOI: 10.1056/NEJM199603143341104]
  - 103 **Bismuth H**, Chiche L, Adam R, Castaing D, Diamond T, Dennison A. Liver resection versus transplantation for hepatocellular carcinoma in cirrhotic patients. *Ann Surg* 1993; **218**: 145-151 [PMID: 8393649]
  - 104 **Ringe B**, Pichlmayr R, Wittekind C, Tusch G. Surgical treatment of hepatocellular carcinoma: experience with liver resection and transplantation in 198 patients. *World J Surg* 1991; **15**: 270-285 [PMID: 1851588 DOI: 10.1007/BF01659064]
  - 105 **Iwatsuki S**, Starzl TE, Sheahan DG, Yokoyama I, Demetris AJ, Todo S, Tzakis AG, Van Thiel DH, Carr B, Selby R. Hepatic resection versus transplantation for hepatocellular carcinoma. *Ann Surg* 1991; **214**: 221-28; discussion 221-28; [PMID: 1656903]

P- Reviewer: Montalto G S- Editor: Ji FF L- Editor: A  
E- Editor: Wu HL



## WJH 6<sup>th</sup> Anniversary Special Issues (2): Hepatocellular carcinoma

# Mammalian target of rapamycin inhibition in hepatocellular carcinoma

René E Ashworth, Jennifer Wu

René E Ashworth, Hematology and Medical Oncology Program, NYU School of Medicine, Perlmutter Cancer Center, NYU Langone Medical Center, Division of Hematology and Oncology, New York, NY 10016, United States

Jennifer Wu, NYU School of Medicine, Subdivision of GI Oncology, Perlmutter Cancer Center, NYU Langone Medical Center, Division of Hematology and Oncology, New York, NY 10016, United States

**Author contributions:** Ashworth RE conducted literature review, drafted manuscript and provided all figures; Wu J provided the theme and layout for the review, edited manuscript, and provided final approval.

**Correspondence to:** Jennifer Wu, MD, Assistant Professor of Medicine, NYU School of Medicine, Subdivision of GI Oncology, Perlmutter Cancer Center, NYU Langone Medical Center, Division of Hematology and Oncology, 550 First Avenue, BCD 556, New York, NY 10016,

United States. [jennifer.wu@nyumc.org](mailto:jennifer.wu@nyumc.org)

Telephone: +1-212-2636485 Fax: +1-212-2638210

Received: July 29, 2014 Revised: September 13, 2014

Accepted: October 1, 2014

Published online: November 27, 2014

## Abstract

Hepatocellular carcinoma (HCC) is one of the leading causes of cancer-related death worldwide. It is associated with a poor prognosis and has limited treatment options. Sorafenib, a multi-targeted kinase inhibitor, is the only available systemic agent for treatment of HCC that improves overall survival for patients with advanced stage disease; unfortunately, an effective second-line agent for the treatment of progressive or sorafenib-resistant HCC has yet to be identified. This review focuses on components of the mammalian target of rapamycin (mTOR) pathway, its role in HCC pathogenesis, and dual mTOR inhibition as a therapeutic option with potential efficacy in advanced HCC. There are several important upstream and downstream signals in the mTOR pathway, and alternative tumor-promoting pathways are known to exist beyond mTORC1 inhibition

in HCC. This review analyzes the relationships of the upstream and downstream regulators of mTORC1 and mTORC2 signaling; it also provides a comprehensive global picture of the interaction between mTORC1 and mTORC2 which demonstrates the pre-clinical relevance of the mTOR pathway in HCC pathogenesis and progression. Finally, it provides scientific rationale for dual mTORC1 and mTORC2 inhibition in the treatment of HCC. Clinical trials utilizing mTORC1 inhibitors and dual mTOR inhibitors in HCC are discussed as well. The mTOR pathway is comprised of two main components, mTORC1 and mTORC2; each has a unique role in the pathogenesis and progression of HCC. In phase III studies, mTORC1 inhibitors demonstrate anti-tumor activity in advanced HCC, but dual mTOR (mTORC1 and mTORC2) inhibition has greater therapeutic potential in HCC treatment which warrants further clinical investigation.

© 2014 Baishideng Publishing Group Inc. All rights reserved.

**Key words:** Mammalian target of rapamycin; hepatocellular carcinoma; Mammalian target of rapamycin complex 1; Mammalian target of rapamycin complex 2; PI3K/AKT/mTOR signaling pathway; Sorafenib; Everolimus; Sirolimus; Liver transplantation; CC-223

**Core tip:** Advanced hepatocellular carcinoma (HCC) has a poor prognosis with limited therapeutic options. The mammalian target of rapamycin (mTOR) pathway (regulated by mTORC1 and mTORC2) is implicated in HCC pathogenesis. This review examines pre-clinical and clinical data demonstrating that mTORC1 inhibition effectively prevents HCC recurrence post-liver transplantation, and also has a modest anti-tumor effect in advanced HCC. The rationale and preclinical data for utilizing dual mTOR (mTORC1 and mTORC2) inhibition in HCC is also reviewed; a current phase I clinical trial to investigate the efficacy of dual mTOR inhibitors is briefly discussed. mTOR pathway inhibition has therapeutic potential in the treatment of advanced HCC.

Ashworth RE, Wu J. Mammalian target of rapamycin inhibition in hepatocellular carcinoma. *World J Hepatol* 2014; 6(11): 776-782 Available from: URL: <http://www.wjgnet.com/1948-5182/full/v6/i11/776.htm> DOI: <http://dx.doi.org/10.4254/wjh.v6.i11.776>

## INTRODUCTION

Hepatocellular carcinoma (HCC) is the fifth most common cancer diagnosed world-wide, with 250000 to 500000 cases diagnosed per year, and it is the third leading cause of cancer-related death in the world<sup>[1]</sup>. In the United States, the incidence of HCC has nearly tripled over the past 3 decades, with approximately 20000 new cases diagnosed annually, largely owing to the growing incidence of chronic Hepatitis C-related cirrhosis. HCC is associated with a poor prognosis, with 5-year survival rate persistently less than 10%. It is potentially curable by surgery or liver transplantation if detected early. Unfortunately, over 85% of cases are diagnosed at late stages when surgical intervention is no longer a viable option. The only available systemic treatment is a multi-targeted kinase inhibitor, sorafenib. In randomized, placebo-controlled phase III clinical trials, sorafenib modestly improves overall survival (OS) for patients with intermediate to advanced stage HCC<sup>[2,3]</sup>. An effective second-line agent for those with sorafenib failure or intolerance has yet to be identified. This has led to an ongoing search for molecular pathways and novel compounds for the treatment of advanced HCC.

Mammalian target of rapamycin (mTOR) is a serine/threonine protein kinase downstream of the phosphoinositide-3-kinase (PI3K)-related kinase family. It is a central regulator of various oncogenic processes including cell growth, proliferation, metabolism, and angiogenesis. There is growing evidence to suggest that mTOR deregulation plays a significant role in hepatocellular carcinogenesis. Pre-clinical data indicates that deregulated expression of mTOR pathway effectors is present in 40%-50% of HCCs, and activation of the mTOR pathway is associated with less differentiated tumors, earlier tumor recurrence, and worse survival outcomes<sup>[4]</sup>. Our review focuses on components and functions of the mTOR pathway and its potential role in the treatment of advanced HCC.

## MTOR PATHWAY

### Components of mammalian target of rapamycin complexes

The PI3K/AKT/mTOR signaling pathway- also known as the “mTOR pathway”- contains two important components: mTOR complex 1 (mTORC1) and mTOR complex 2 (mTORC2) (Figure 1). They are multiprotein complexes, comprised of both shared and unique components.

The mTOR kinase- also known as “mTOR”- is one of three components which is present in both mTORC1 and mTORC2; mammalian lethal with SEC13 protein 9

(mLST8) and DEP domain-containing mTOR-interacting protein (DEPTOR) are two other proteins that are common to both mTORC1 and mTORC2. mLST8 interacts directly with mTOR to enhance its kinase activity, particularly within mTORC2 (its effect within mTORC1 is not clearly understood)<sup>[5]</sup>. DEPTOR prevents substrate binding to mTORC1 and mTORC2, which leads to inhibition of mTORC1 and mTORC2 activity<sup>[6,7]</sup>.

mTORC1, which is sensitive to the effects of rapamycin, has two unique proteins: regulatory-associated protein of mTOR (RAPTOR) and 40 kDa Pro-rich AKT substrate (PRAS40; also known as AKT1S1). RAPTOR serves as a binding platform where substrates are presented to mTOR for subsequent activation of mTORC1<sup>[8]</sup>. Conversely, PRAS40, like DEPTOR, is a direct inhibitor of mTORC1 substrate binding which hinders mTORC1 activity<sup>[9]</sup>.

Specific to mTORC2 are rapamycin-insensitive companion of mTOR (RICTOR), mammalian stress-activated map kinase-interacting protein 1 (mSIN1; also known as MAPKAP1) and protein observed with RICTOR (PROTOR) (Figure 1)<sup>[10]</sup>. There is some evidence that RICTOR contributes to the structural foundation of mTORC2; in the absence of RICTOR, mTORC2 becomes inactive<sup>[7]</sup>. The functions of mSIN1 and PROTOR remain unclear.

### Functions and regulations of mTORC1 and mTORC2

**mTORC1:** mTORC1 expression is driven by stimulants such as energy status, physiologic stress, and growth factors. Specifically, in the presence of growth factors, insulin receptor substrate 1 (IRS1) activates PI3K. PI3K phosphorylates the second messenger called phosphatidylinositol (4,5)-biphosphate (PIP-2), which becomes phosphatidylinositol (3,4,5)-triphosphate (PIP-3) upon phosphorylation. PIP-3 then promotes the phosphorylation of serine/threonine protein kinase (PKB/AKT) at protein residue Thr308 by 3-phosphoinositide-dependent protein kinase-1 (PDK1). Further downstream signaling through the effector tuberous sclerosis 1-tuberous sclerosis 2 complex (TSC1-TSC2) ultimately leads to the activation of mTORC1.

Activated mTORC1 phosphorylates its two downstream targets, 70S ribosomal protein S6 kinase (S6K1) and the eukaryotic initiation factor 4E binding protein 1 (4E-BP1). S6K1 and 4E-BP1 are major regulators of protein translation; they also drive cell proliferation, angiogenesis, and autophagy<sup>[11]</sup>.

Under normal physiologic conditions, 4E-BP1 binds to the eukaryotic initiation factor 4E (eIF4E) to arrest protein translation. However, when 4E-BP1 is phosphorylated by mTORC1, its binding to eIF4E is interrupted, and this allows protein translation to occur. Concomitantly, phosphorylation of S6K1 by mTORC1 also results in protein translation; however, it also creates a negative feedback loop whereby the phosphorylated S6K1 attenuates PI3K signaling by suppressing IRS1 activity, leading to mTORC1 inhibition. Interestingly, mTORC1 inhibition by rapamycin and its analogues disrupts S6K1-mediated feedback inhibition of PI3K signaling, which allows for increased PKB/AKT phosphorylation (Figure 2).

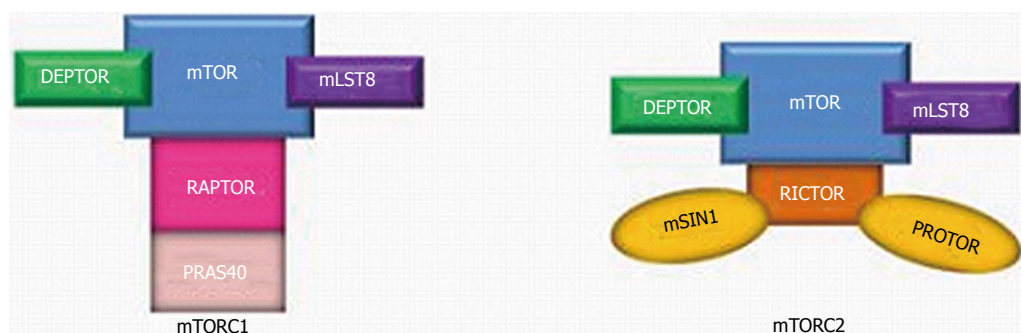

**Figure 1** Mammalian target of rapamycin complex 1, Mammalian target of rapamycin complex 2 and their associated proteins. mTOR: Mammalian target of rapamycin; DEPTOR: DEP domain-containing mTOR-interacting protein; mLST8: Mammalian lethal with SEC13 protein 9; RAPTOR: Regulatory-associated protein of mTOR; PRAS40: 40 kDa Pro-rich AKT substrate; RICTOR: Rapamycin-insensitive companion of mTOR; mSIN1: Mammalian stress-activated map kinase-interacting protein 1; PROTOR: Protein observed with RICTOR.

Furthermore, rapamycin-induced inhibition of mTORC1 leads to an accumulation of phosphorylated AKT which can then activate downstream effectors of alternative pathways to inhibit apoptosis and promote cell proliferation<sup>[12]</sup>.

**mTORC2:** Similar to mTORC1, mTORC2 activity is also promoted by growth factors. The upstream regulatory mechanisms specific to mTORC2 are poorly understood; however, its role in the phosphorylation of PKB/AKT has been well-characterized. The full activation of PKB/AKT requires two steps of phosphorylation: first, at protein residue Thr308 by PDK1, and second, at residue Ser473 by mTORC2<sup>[13]</sup>. Therefore, mTORC2 indirectly promotes mTORC1 activity through activation of PKB/AKT (Figure 2). Another less understood function of mTORC2 involves the regulation of actin cytoskeleton organization. Unlike the inhibitory effects on mTORC1, the effects of rapamycin and its analogues on mTORC2 are minimal<sup>[14]</sup>.

#### Constitutive upstream regulators of the mTOR pathway: PTEN and TSC1-TSC2 complex

Phosphatase and tensin homologue on chromosome 10 gene (*PTEN*) is a multiphosphatase tumor suppressor located on human chromosome 10q23.3. It blocks the downstream activity of PI3K-AKT signaling by degrading PIP-3<sup>[11]</sup>. Inhibition of PIP-3 by PTEN prevents activation of PKB/AKT which leads to the down-regulation of mTORC1 activity (Figure 2). In the absence of PTEN, activation of mTORC1 is unbridled and hepatocellular carcinogenesis occurs. Watanabe *et al.*<sup>[15]</sup> showed high incidence of HCC (66%) in PTEN-deficient mice at the end of an 80-wk period. Wang *et al.*<sup>[16]</sup> demonstrated that decreased PTEN protein expression in HCC tissue samples compared to paired surrounding tissue samples was associated with higher tumor pathologic grade, TNM stage, and more frequent incidence of metastasis.

The TSC1 and TSC2 proteins (also known as hamartin and tuberlin, respectively) are regulators of cell proliferation which have been implicated in HCC carcinogenesis. In its active form, the TSC1-TSC2 complex inhibits mTORC1 activation. Specifically, TSC2 acts as a

GTPase-activating protein (GAP) which degrades guanosine triphosphate (GTP) and prevents its binding with Rheb, a GTP-binding protein. As a result, Rheb's ability to inhibit FKBP38, a negative regular mTORC1, is disabled and mTORC1 is inhibited. However, Akt-mediated phosphorylation deactivates the TSC1-TSC2 complex by decreasing its GAP-activity towards Rheb, which permits Rheb-GTP binding<sup>[17]</sup>. In turn, Rheb carries out its usual function of inhibiting FKBP38, and mTORC1 activation occurs (Figure 2)<sup>[17,18]</sup>. In fact, loss of either TSC1 or TSC2 promotes autonomous activation of mTORC1. Using liver-specific TSC1 knockout mice, Menon *et al.*<sup>[19]</sup> demonstrated that chronic activation of mTORC1 in the absence of TSC1 induced hepatocyte damage, independent of hepatic steatosis, which leads to the spontaneous development of HCC.

It is important to note that PTEN and TSC1-TSC2 complex also function as integrating hubs for the regulation of mTOR *via* alternative signaling pathways. For example, the Src family kinases (SFKs) and the Wnt protein of the Wnt/ $\beta$ -catenin pathway are direct upstream regulators of PTEN and TSC1-TSC2 complex, respectively. Studies of breast cancer cell lines have shown that SFKs phosphorylate PTEN to inhibit its function<sup>[20]</sup>, which then promotes mTORC1 activation. Conversely, the stimulation of Wnt prevents TSC2 phosphorylation through inhibition of GSK $\beta$ 3, a protein constituent of Wnt/ $\beta$ -catenin pathway, thus inhibiting mTORC1 activation<sup>[17]</sup>.

## CLINICAL EXPERIENCE OF MTOR INHIBITION IN HCC

mTORC1 inhibitor in the prevention of HCC recurrence post liver transplantation

Within the past decade, the role of mTOR inhibition in the prevention of HCC recurrence has been examined more thoroughly in the post-liver transplantation patient population. Recurrence is a major cause of morbidity and mortality among these patients, and the recurrence risk is markedly influenced by explant pathology such as poor tumor differentiation and the presence of microvascular invasion<sup>[21]</sup>.

The traditional immunosuppressants used to prevent

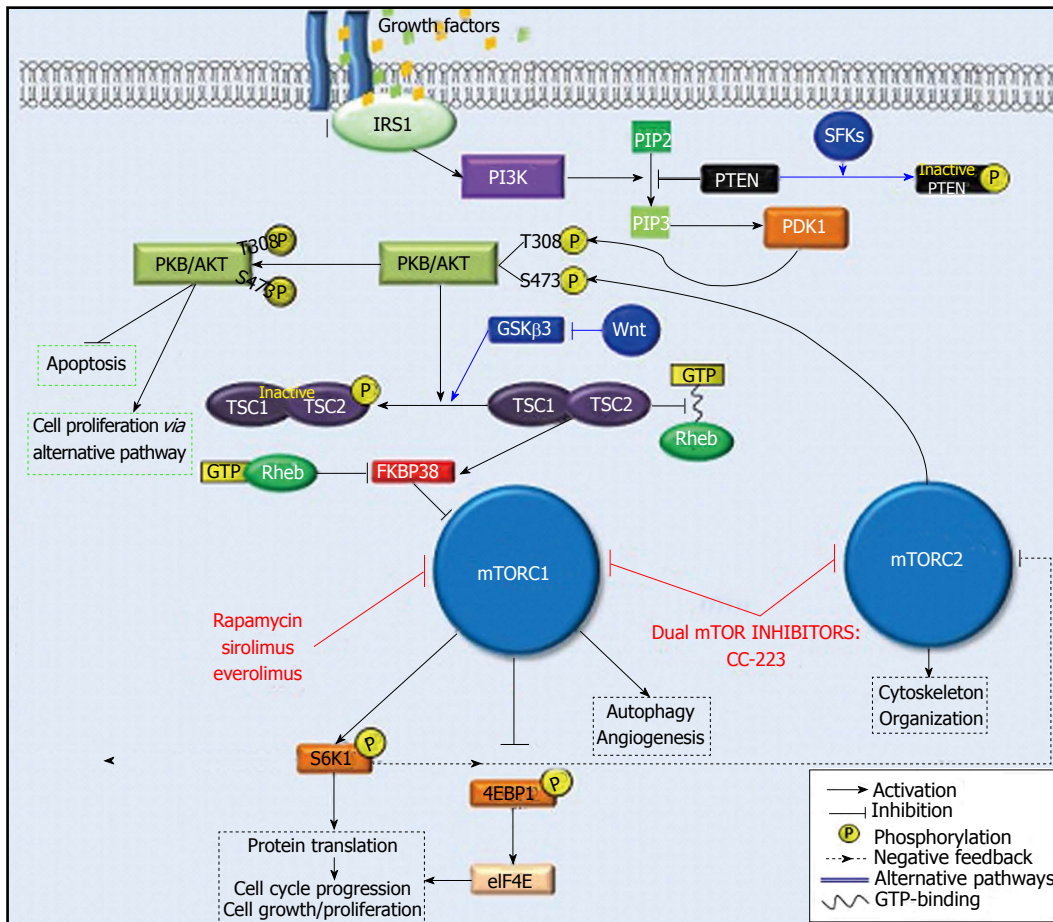

**Figure 2** The PI3K/AKT/mTOR pathway. IRS1: Insulin receptor substrate 1; PI3K: Phosphoinositide-3-kinase; PIP-2: Phosphatidylinositol (4,5)-biphosphate; PIP-3: Phosphatidylinositol (3,4,5)-triphosphate; PTEN: Phosphatase and tensin homologue on chromosome 10 gene; PDK1: Phosphoinositide-dependent protein kinase-1; PKB/AKT: Serine/threonine protein kinase; TSC1-TSC2: Tuberous sclerosis 1-tuberous sclerosis 2 complex; 4EBP1: Eukaryotic initiation factor 4E binding protein 1; eIF4E: Eukaryotic initiation factor 4E; S6K1: 70S ribosomal protein S6 kinase; SFKs: SRC family kinases.

liver allograft rejection are calcineurin inhibitors (CNIs) such as tacrolimus and cyclosporine. They have been implicated in tumorigenesis both *in vitro* and *in vivo*<sup>[22,23]</sup>. In contrast, mTOR inhibitors are capable of effective immunosuppression (by blocking interleukin-2-mediated acute graft rejection) and concomitant prevention of hepatocellular tumorigenesis (through potent inhibition of angiogenesis). These two reasons make them attractive immunosuppressants for post-liver transplantation patients with a pre-transplant diagnosis of HCC<sup>[24]</sup>.

In retrospective and non-randomized prospective analyses, post-liver transplantation HCC patients treated with sirolimus (a rapamycin analogue which selectively inhibits mTORC1) showed decrease in HCC recurrences<sup>[25]</sup>. In a study of 70 post-liver transplantation HCC patients treated with sirolimus-based immunosuppression, Toso *et al*<sup>[26]</sup> demonstrated an absolute decrease in recurrence rates by 6% (Milan criteria) and 14% (beyond Milan criteria) compared to studies not using sirolimus. A recent meta-analysis in patients with HCC who underwent liver transplantation indicated that sirolimus-treated patients demonstrated longer 5-year relapse-free survival (RFS) and 5-year OS rates (79%-80% and 80%, respectively) compared to CNI-treated patients (54%-60%; 59%-62%, respectively)<sup>[27]</sup>.

Because of this promising data, a prospective, randomized international clinical trial (the "SiLVER trial") has been developed to assess the role of sirolimus in HCC-free patient survival in liver transplantation recipients with a pre-transplant diagnosis of HCC; the primary endpoint is RFS with a planned 5-year follow-up<sup>[28]</sup>.

### mTORC1 inhibitor in advanced HCC

Recently, single-arm phase I / II studies have shown that everolimus (a second-generation mTORC1 inhibitor), has single-agent activity in de novo or recurrent advanced HCC. In a cohort of 36 patients, everolimus hindered disease progression in patients with advanced HCC when used at maximum tolerated dose of 70 mg weekly<sup>[29]</sup>. In a subsequent phase I / II study by Zhu *et al*<sup>[30]</sup>, 28 patients with advanced HCC tolerated everolimus at the dose of 10 mg daily. The median progression free survival was 3.8 mo, suggesting a modest antitumor effect of everolimus in advanced HCC<sup>[31]</sup>.

This study led to the global phase III randomized EVOLVE-1 trial, where everolimus was compared to placebo in patients with advanced HCC who discontinued sorafenib due to disease progression or drug intolerance. This trial unfortunately showed no OS benefit for

everolimus in the salvage setting of advanced HCC<sup>[32]</sup>. As discussed in section 2 (b) of this review, mTORC1 and mTORC2 are two complementary components of the mTOR pathway: when mTORC1 is inhibited, mTORC2 is upregulated. This increase in mTORC2 activity generates a surplus of phosphorylated PKB/AKT which, despite mTORC1 inhibition, inhibits apoptosis and promotes cell proliferation *via* alternative pathways (Figure 2)<sup>[33]</sup>. This phenomenon may partially explain the unsatisfactory efficacy of everolimus demonstrated in the EVOLVE-1 trial, and suggests a potential mechanism for drug resistance against mTORC1 inhibitors in HCC. Given this theory, dual mTORC1 and mTORC2 inhibition has become an attractive pharmacologic target with therapeutic potential in advanced HCC treatment.

The safety of everolimus in combination with sorafenib has also been evaluated for the treatment of advanced HCC, as it posed the opportunity to target two major pathways involved in HCC pathogenesis. However, phase I studies demonstrated intolerable toxicities with this combination, rendering it infeasible as a therapeutic option<sup>[34,35]</sup>.

## POTENTIAL OF DUAL MTOR INHIBITION IN HCC

Pre-clinical studies using second generation mTOR inhibitors (*i.e.*, Pp242, OSI027, AZD8055) in HCC cell lines and xenograft models have demonstrated enhanced antitumor efficacy of dual mTORC1/2 targeting<sup>[36-38]</sup>. Specifically, CC-223 (CC0482223) is a potent selective inhibitor of both mTORC1 and mTORC2 that impedes tumor resistance by inhibiting AKT phosphorylation. In multiple tumor cell lines, substrates of both mTORC1 and mTORC2 (p-S6RP and pAKT Ser473, respectively) were inhibited by CC-223, whereas rapamycin was a successful inhibitor of its downstream target p-S6RP only.

The therapeutic potential of CC-223 is being tested in a phase I trial of patients with refractory malignancies including HCC. Twenty-seven HCC patients have been enrolled as of June 2013; 93% of them previously received sorafenib. With 45 mg daily dosing of CC-223, 11% of patients exhibited a partial response, and 33% of patients maintained stable disease<sup>[39]</sup>. Due to this encouraging data, a cohort expansion of CC-223 in HCC patients is ongoing.

## FUTURE DIRECTIONS IN MTOR INHIBITION FOR HCC

HCC undergoes constant mutational changes throughout its carcinogenesis and progression; therefore, combination therapy may be of interest. The possibility of non-overlapping pathway inhibition can be considered. For instance, sorafenib and dual mTOR inhibition could be a potentially effective strategy. In addition, epigenetic modification through methylation contributes to therapy resistance in many tumor types and HCC is no excep-

tion<sup>[40]</sup>. Dual mTOR inhibition combined with demethylating agents could also be a valid scientific approach<sup>[41]</sup>.

Dramatic advances in the treatment of HCC have been achieved with improvement in the understanding of the biology of HCC pathogenesis and progression. The mTOR pathway is clearly critical to the progression of HCC. We anticipate that future data on single-agent dual mTOR inhibitors and combination strategies utilizing mTORC dual inhibition with other novel agents will contribute to the advances in HCC treatment.

## REFERENCES

- 1 Surveillance, Epidemiology, and End Results (SEER) Program SEER\*Stat Database: Incidence - SEER 17 Regs Research Data + Hurricane Katrina Impacted Louisiana Cases, Linked To County Attributes - Total U.S., 1969-2007 Counties [database on the Internet] (Released April 2010, based on the November 2009 submission (1973-2007 varying) cited). Available from: URL: <http://www.seer.cancer.gov>
- 2 Llovet JM, Ricci S, Mazzaferro V, Hilgard P, Gane E, Blanc JF, de Oliveira AC, Santoro A, Raoul JL, Forner A, Schwartz M, Porta C, Zeuzem S, Bolondi L, Greten TF, Galle PR, Seitz JF, Borbath I, Häussinger D, Giannaris T, Shan M, Moscovici M, Voliotis D, Bruix J. Sorafenib in advanced hepatocellular carcinoma. *N Engl J Med* 2008; **359**: 378-390 [PMID: 18650514 DOI: 10.1056/NEJMoa0708857]
- 3 Cheng AL, Kang YK, Chen Z, Tsao CJ, Qin S, Kim JS, Luo R, Feng J, Ye S, Yang TS, Xu J, Sun Y, Liang H, Liu J, Wang J, Tak WY, Pan H, Burock K, Zou J, Voliotis D, Guan Z. Efficacy and safety of sorafenib in patients in the Asia-Pacific region with advanced hepatocellular carcinoma: a phase III randomised, double-blind, placebo-controlled trial. *Lancet Oncol* 2009; **10**: 25-34 [PMID: 19095497 DOI: 10.1016/S1470-2045(08)70285-7]
- 4 Zhou L, Huang Y, Li J, Wang Z. The mTOR pathway is associated with the poor prognosis of human hepatocellular carcinoma. *Med Oncol* 2010; **27**: 255-261 [PMID: 19301157 DOI: 10.1007/s12032-009-9201-4]
- 5 Guertin DA, Stevens DM, Thoreen CC, Burds AA, Kalaany NY, Moffat J, Brown M, Fitzgerald KJ, Sabatini DM. Ablation in mice of the mTORC components raptor, rictor, or mLS18 reveals that mTORC2 is required for signaling to Akt-FOXO and PKCalpha, but not S6K1. *Dev Cell* 2006; **11**: 859-871 [PMID: 17141160 DOI: 10.1016/j.devcel.2006.10.007]
- 6 Peterson TR, Laplante M, Thoreen CC, Sancak Y, Kang SA, Kuehl WM, Gray NS, Sabatini DM. DEPTOR is an mTOR inhibitor frequently overexpressed in multiple myeloma cells and required for their survival. *Cell* 2009; **137**: 873-886 [PMID: 19446321 DOI: 10.1016/j.cell.2009.03.046]
- 7 Laplante M, Sabatini DM. mTOR signaling at a glance. *J Cell Sci* 2009; **122**: 3589-3594 [PMID: 19812304 DOI: 10.1242/jcs.051011]
- 8 Hara K, Maruki Y, Long X, Yoshino K, Oshiro N, Hidayat S, Tokunaga C, Avruch J, Yonezawa K. Raptor, a binding partner of target of rapamycin (TOR), mediates TOR action. *Cell* 2002; **110**: 177-189 [PMID: 12150926 DOI: 10.1016/S0092-8674(02)00833-4]
- 9 Wang L, Harris TE, Roth RA, Lawrence JC. PRAS40 regulates mTORC1 kinase activity by functioning as a direct inhibitor of substrate binding. *J Biol Chem* 2007; **282**: 20036-20044 [PMID: 17510057 DOI: 10.1074/jbc.M702376200]
- 10 Zoncu R, Efeyan A, Sabatini DM. mTOR: from growth signal integration to cancer, diabetes and ageing. *Nat Rev Mol Cell Biol* 2011; **12**: 21-35 [PMID: 21157483 DOI: 10.1038/nrm3025]
- 11 Finn RS. Current and Future Treatment Strategies for Patients with Advanced Hepatocellular Carcinoma: Role of mTOR Inhibition. *Liver Cancer* 2012; **1**: 247-256 [PMID: 23041111 DOI: 10.1155/2012/147256]

- 24159589 DOI: 10.1159/000343839]
- 12 **Yap TA**, Garrett MD, Walton MI, Raynaud F, de Bono JS, Workman P. Targeting the PI3K-AKT-mTOR pathway: progress, pitfalls, and promises. *Curr Opin Pharmacol* 2008; **8**: 393-412 [PMID: 18721898 DOI: 10.1016/j.coph.2008.08.004]
  - 13 **Bayascas JR**, Alessi DR. Regulation of Akt/PKB Ser473 phosphorylation. *Mol Cell* 2005; **18**: 143-145 [PMID: 15837416 DOI: 10.1016/j.molcel.2005.03.020]
  - 14 **Sarbassov DD**, Ali SM, Sengupta S, Sheen JH, Hsu PP, Bagley AF, Markhard AL, Sabatini DM. Prolonged rapamycin treatment inhibits mTORC2 assembly and Akt/PKB. *Mol Cell* 2006; **22**: 159-168 [PMID: 16603397 DOI: 10.1016/j.molcel.2006.03.029]
  - 15 **Watanabe S**, Horie Y, Kataoka E, Sato W, Dohmen T, Ohshima S, Goto T, Suzuki A. Non-alcoholic steatohepatitis and hepatocellular carcinoma: lessons from hepatocyte-specific phosphatase and tensin homolog (PTEN)-deficient mice. *J Gastroenterol Hepatol* 2007; **22** Suppl 1: S96-S100 [PMID: 17567478 DOI: 10.1111/j.1440-1746.2006.04665.x]
  - 16 **Wang L**, Wang WL, Zhang Y, Guo SP, Zhang J, Li QL. Epigenetic and genetic alterations of PTEN in hepatocellular carcinoma. *Hepatol Res* 2007; **37**: 389-396 [PMID: 17441812 DOI: 10.1111/j.1872-034X.2007.00042.x]
  - 17 **Rosner M**, Hanneder M, Siegel N, Valli A, Fuchs C, Hengstschläger M. The mTOR pathway and its role in human genetic diseases. *Mutat Res* 2008; **659**: 284-292 [PMID: 18598780 DOI: 10.1016/j.mrrev.2008.06.001]
  - 18 **Huang J**, Manning BD. The TSC1-TSC2 complex: a molecular switchboard controlling cell growth. *Biochem J* 2008; **412**: 179-190 [PMID: 18466115 DOI: 10.1042/BJ20080281]
  - 19 **Menon S**, Yecies JL, Zhang HH, Howell JJ, Nicholatos J, Harputlugil E, Bronson RT, Kwiatkowski DJ, Manning BD. Chronic activation of mTOR complex 1 is sufficient to cause hepatocellular carcinoma in mice. *Sci Signal* 2012; **5**: ra24 [PMID: 22457330 DOI: 10.1126/scisignal.2002739]
  - 20 **Logue JS**, Morrison DK. Complexity in the signaling network: insights from the use of targeted inhibitors in cancer therapy. *Genes Dev* 2012; **26**: 641-650 [PMID: 22474259 DOI: 10.1101/gad.186965.112]
  - 21 **Nissen NN**, Menon V, Bresee C, Tran TT, Annamalai A, Poordad F, Fair JH, Klein AS, Boland B, Colquhoun SD. Recurrent hepatocellular carcinoma after liver transplant: identifying the high-risk patient. *HPB (Oxford)* 2011; **13**: 626-632 [PMID: 21843263 DOI: 10.1111/j.1477-2574.2011.00342.x]
  - 22 **Freise CE**, Ferrell L, Liu T, Ascher NL, Roberts JP. Effect of systemic cyclosporine on tumor recurrence after liver transplantation in a model of hepatocellular carcinoma. *Transplantation* 1999; **67**: 510-513 [PMID: 10071018 DOI: 10.1097/00007890-199902270-00003]
  - 23 **Schumacher G**, Oidtmann M, Rosewicz S, Langrehr J, Jonas S, Mueller AR, Rueggeberg A, Neuhaus R, Bahra M, Jacob D, Gerlach H, Neuhaus P. Sirolimus inhibits growth of human hepatoma cells in contrast to tacrolimus which promotes cell growth. *Transplant Proc* 2002; **34**: 1392-1393 [PMID: 12176410 DOI: 10.1016/S0041-1345(02)02899-3]
  - 24 **Torimura T**, Sata M, Ueno T, Kin M, Tsuji R, Suzaku K, Hashimoto O, Sugawara H, Tanikawa K. Increased expression of vascular endothelial growth factor is associated with tumor progression in hepatocellular carcinoma. *Hum Pathol* 1998; **29**: 986-991 [PMID: 9744316 DOI: 10.1016/S0046-8177(98)90205-2]
  - 25 **Monaco AP**. The role of mTOR inhibitors in the management of posttransplant malignancy. *Transplantation* 2009; **87**: 157-163 [PMID: 19155967 DOI: 10.1097/TP.0b013e318193886e]
  - 26 **Toso C**, Meeberg GA, Bigam DL, Oberholzer J, Shapiro AM, Gutfreund K, Ma MM, Mason AL, Wong WW, Bain VG, Kneteman NM. De novo sirolimus-based immunosuppression after liver transplantation for hepatocellular carcinoma: long-term outcomes and side effects. *Transplantation* 2007; **83**: 1162-1168 [PMID: 17496530 DOI: 10.1097/01.tp.0000262607.95372.e0]
  - 27 **Menon KV**, Hakeem AR, Heaton ND. Meta-analysis: recurrence and survival following the use of sirolimus in liver transplantation for hepatocellular carcinoma. *Aliment Pharmacol Ther* 2013; **37**: 411-419 [PMID: 23278125 DOI: 10.1111/apt.12185]
  - 28 **Schnitzbauer AA**, Zuelke C, Graeb C, Rochon J, Bilbao I, Burra P, de Jong KP, Duvoux C, Kneteman NM, Adam R, Bechstein WO, Becker T, Beckebaum S, Chazouillères O, Cillo U, Colledan M, Fändrich F, Gugenheim J, Hauss JP, Heise M, Hidalgo E, Jamieson N, Königsrainer A, Lamby PE, Lerut JP, Mäkisalo H, Margreiter R, Mazzaferro V, Mutzbauer I, Otto G, Pageaux GP, Pinna AD, Pirenne J, Rizell M, Rossi G, Rostaing L, Roy A, Turron VS, Schmidt J, Troisi RI, van Hoek B, Valente U, Wolf P, Wolters H, Mirza DF, Scholz T, Steininger R, Soderdahl G, Strasser SI, Jauch KW, Neuhaus P, Schlitt HJ, Geissler EK. A prospective randomised, open-label, trial comparing sirolimus-containing versus mTOR-inhibitor-free immunosuppression in patients undergoing liver transplantation for hepatocellular carcinoma. *BMC Cancer* 2010; **10**: 190 [PMID: 20459775 DOI: 10.1186/1471-2407-10-190]
  - 29 **Chen L**, Shiah HS, Chen CY, Lin YJ, Lin PW, Su CW, and Chang JY. Randomized, phase I, and pharmacokinetic (PK) study of RAD001, and mTOR inhibitor, in patients (pts) with advanced hepatocellular carcinoma (HCC). *J Clin Oncol (Meeting Abstracts)* 2009; **27** (15S): 4587
  - 30 **Zhu AX**, Abrams TA, Miksad R, Blaszkowsky LS, Meyerhardt JA, Zheng H, Muzikansky A, Clark JW, Kwak EL, Schrag D, Jors KR, Fuchs CS, Iafrate AJ, Borger DR, Ryan DP. Phase 1/2 study of everolimus in advanced hepatocellular carcinoma. *Cancer* 2011; **117**: 5094-5102 [PMID: 21538343 DOI: 10.1002/cncr.26165]
  - 31 **Kneteman NM**, Oberholzer J, Al Saghier M, Meeberg GA, Blitz M, Ma MM, Wong WW, Gutfreund K, Mason AL, Jewell LD, Shapiro AM, Bain VG, Bigam DL. Sirolimus-based immunosuppression for liver transplantation in the presence of extended criteria for hepatocellular carcinoma. *Liver Transpl* 2004; **10**: 1301-1311 [PMID: 15376305 DOI: 10.1002/lt.20237]
  - 32 **Zhu AX**, Kudo M, Assenat E, Cattan S, Kang YK, Lim HY, Poon RT, Blanc JF, Vogel A, Chen CL, Dorval E, Peck-Radosavljevic M, Santoro A, Daniele B, Furuse J, Jappe A, Perraud K, Anak O, Sellami DB, Chen LT. Effect of everolimus on survival in advanced hepatocellular carcinoma after failure of sorafenib: the EVOLVE-1 randomized clinical trial. *JAMA* 2014; **312**: 57-67 [PMID: 25058218 DOI: 10.1001/jama.2014.7189]
  - 33 **Breuleux M**, Klopfenstein M, Stephan C, Doughty CA, Barys L, Maira SM, Kwiatkowski D, Lane HA. Increased AKT S473 phosphorylation after mTORC1 inhibition is rictor dependent and does not predict tumor cell response to PI3K/mTOR inhibition. *Mol Cancer Ther* 2009; **8**: 742-753 [PMID: 19372546 DOI: 10.1158/1535-7163.MCT-08-0668]
  - 34 **Finn RS**, Poon RT, Yau T, Klumpen HJ, Chen LT, Kang YK, Kim TY, Gomez-Martin C, Rodriguez-Lope C, Kunz T, Paquet T, Brandt U, Sellami D, Bruix J. Phase I study investigating everolimus combined with sorafenib in patients with advanced hepatocellular carcinoma. *J Hepatol* 2013; **59**: 1271-1277 [PMID: 23928403 DOI: 10.1016/j.jhep.2013.07.029]
  - 35 **De Simone P**, Crocetti L, Pezzati D, Bargellini I, Ghinolfi D, Carrai P, Leonardi G, Della Pina C, Cioni D, Pollina L, Campani D, Bartolozzi C, Lencioni R, Filipponi F. Efficacy and safety of combination therapy with everolimus and sorafenib for recurrence of hepatocellular carcinoma after liver transplantation. *Transplant Proc* 2014; **46**: 241-244 [PMID: 24507059 DOI: 10.1016/j.transproceed.2013.10.035]
  - 36 **Ekim B**, Magnuson B, Acosta-Jaquez HA, Keller JA, Feener EP, Finger DC. mTOR kinase domain phosphorylation promotes mTORC1 signaling, cell growth, and cell cycle progression. *Mol Cell Biol* 2011; **31**: 2787-2801 [PMID: 21576368]

- DOI: 10.1128/MCB.05437-11]
- 37 **Shao H**, Gao C, Tang H, Zhang H, Roberts LR, Hylander BL, Repasky EA, Ma WW, Qiu J, Adjei AA, Dy GK, Yu C. Dual targeting of mTORC1/C2 complexes enhances histone deacetylase inhibitor-mediated anti-tumor efficacy in primary HCC cancer in vitro and in vivo. *J Hepatol* 2012; **56**: 176-183 [PMID: 21835141 DOI: 10.1016/j.jhep.2011.07.013]
  - 38 **Chresta CM**, Davies BR, Hickson I, Harding T, Cosulich S, Critchlow SE, Vincent JP, Ellston R, Jones D, Sini P, James D, Howard Z, Dudley P, Hughes G, Smith L, Maguire S, Hummersone M, Malagu K, Menear K, Jenkins R, Jacobsen M, Smith GC, Guichard S, Pass M. AZD8055 is a potent, selective, and orally bioavailable ATP-competitive mammalian target of rapamycin kinase inhibitor with in vitro and in vivo antitumor activity. *Cancer Res* 2010; **70**: 288-298 [PMID: 20028854 DOI: 10.1158/0008-5472.CAN-09-1751]
  - 39 **Varga A**, Mita MM, Wu J, Wu JJ, Nemunaitis JJ, Cloughesy TF, Mischel PS, Bendell JC, Shih KC, Paz-Ares LG, Mahipal A, Delord JP, Kelley RK, Soria JC, Wong L, Xu S, James A, Wu X, Chopra R, Hege K, Munster PN. Phase I expansion trial of an oral TORC1/TORC2 inhibitor (CC-223) in advanced solid tumors. Poster Presentation. *Proc Am Soc Clin Onc* 2013; **31**: abstract 2606
  - 40 **Hughes LA**, Melotte V, de Schrijver J, de Maat M, Smit VT, Bovée JV, French PJ, van den Brandt PA, Schouten LJ, de Meyer T, van Criekinge W, Ahuja N, Herman JG, Weijnenberg MP, van Engeland M. The CpG island methylator phenotype: what's in a name? *Cancer Res* 2013; **73**: 5858-5868 [PMID: 23801749 DOI: 10.1158/0008-5472.CAN-12-4306]
  - 41 Data on file, Astex Pharmaceuticals, Inc. CA: Dublin, 2013

**P- Reviewer:** Dai ZJ, Jiang Y **S- Editor:** Ji FF  
**L- Editor:** A **E- Editor:** Wu HL



**WJH 6<sup>th</sup> Anniversary Special Issues (2): Hepatocellular carcinoma**

## Problem of hepatocellular carcinoma in West Africa

Nimzing G Ladep, Olufunmilayo A Lesi, Pantong Mark, Maud Lemoine, Charles Onyekwere, Mary Afihene, Mary ME Crossey, Simon D Taylor-Robinson

Nimzing G Ladep, Maud Lemoine, Mary ME Crossey, Simon D Taylor-Robinson, Hepatology Unit, Imperial College London, St Mary's Hospital Campus, London W2 1NY, United Kingdom  
 Olufunmilayo A Lesi, Department of Medicine, College of Medicine, University of Lagos, Plateau State 930001, Nigeria  
 Pantong Mark, Department of Medicine, Jos University Teaching Hospital, Jos, Plateau State 930001, Nigeria  
 Charles Onyekwere, Department of Medicine, Lagos State University College of Medicine/Teaching Hospital, Lagos 100001, Nigeria

Mary Afihene, Department of Medicine, Komfo Anokye Teaching Hospital, PO Box 1934, Kumasi, Ghana

**Author contributions:** Ladep NG conceptualised, organised, wrote, corresponding author of article and approved final version; Lesi OA wrote sections of challenge of surveillance and treatment of HCC, corrected several other sections and approved final version; Mark P wrote sections of clinical presentations of HCC in West Africa, provided pictures for Figures 3 and 4 and approved final version; Lemoine M wrote the sections of challenges of diagnosis, treatment of HCC in West Africa and approved final version; Onyekwere C wrote section of reasons for poor survival of HCC in West Africa and approved final version; Afihene M co-wrote challenge of surveillance, treatment of HCC and approved final version; Crossey MME made several amendments, suggestions to improve article and approved final version; Taylor-Robinson SD is the guarantor of the article, co-wrote conclusions and recommendations with Ladep NG and approved final version.

**Supported by** Fellowships from The London Clinic, London, United Kingdom (to Dr. Ladep); from the Halley Stewart Foundation, Cambridge, United Kingdom (to Mary ME Crossey)

**Correspondence to:** Nimzing G Ladep, MBBS, PhD, FWACP, Hepatology Unit, Imperial College London, 10<sup>th</sup> Floor, QEOM Building, St Mary's Hospital Campus, South Wharf Road, London W2 1NY, United Kingdom. [n.ladep@imperial.ac.uk](mailto:n.ladep@imperial.ac.uk)

Telephone: +44-20-33121909 Fax: +44-20-33123395  
 Received: July 4, 2014 Revised: August 8, 2014

Accepted: September 16, 2014

Published online: November 27, 2014

yearly mortality rate of 200000. Several factors are responsible for this. Early acquisition of risk factors; with vertical or horizontal transmission of hepatitis B (HBV), environmental food contaminants (aflatoxins), poor management of predisposing risk factors and poorly-managed strategies for health delivery. There has been a low uptake of childhood immunisation for hepatitis B in many West African countries. Owing to late presentations, most sufferers of HCC die within weeks of their diagnosis. Highlighted reasons for the specific disease pattern of HCC in West Africa include: (1) high rate of risk factors; (2) failure to identify at risk populations; (3) lack of effective treatment; and (4) scarce resources for timely diagnosis. This is contrasted to the developed world, which generally has sufficient resources to detect cases early for curative treatment. Provision of palliative care for HCC patients is limited by availability and affordability of potent analgesics. Regional efforts, as well as collaborative networking activities hold promise that could change the epidemiology of HCC in West Africa.

© 2014 Baishideng Publishing Group Inc. All rights reserved.

**Key words:** Liver cancer; West Africa; Aflatoxin; Surveillance; Hepatitis B

**Core tip:** It is known that outside the region of East Asia, sub-Saharan Africa has the highest incidence of hepatocellular carcinoma (HCC). Within Africa the West African region remains the focus of significant disease activity. We reviewed the main issues responsible for this pattern. Although intervention efforts, such as primary prevention through hepatitis B vaccination, has led to reductions of chronic hepatitis B infection in some countries such as Gambia and Senegal, there remains a huge gap in secondary prevention, which are responsible for continuing high mortality to incidence ratio of HCC in West Africa. Collaborative clinical care and basic science translational research holds promise towards changing the current trend.

### Abstract

The incidence of hepatocellular carcinoma (HCC) is known to be high in West Africa with an approximate

Ladep NG, Lesi OA, Mark P, Lemoine M, Onyekwere C, Afihene M, Crossey MME, Taylor-Robinson SD. Problem of hepatocellular carcinoma in West Africa. *World J Hepatol* 2014; 6(11): 783-792 Available from: URL: <http://www.wjgnet.com/1948-5182/full/v6/i11/783.htm> DOI: <http://dx.doi.org/10.4254/wjh.v6.i11.783>

## INTRODUCTION

Hepatocellular carcinoma (HCC) constitutes almost 85% of all primary liver cancers, and is known to be the 5<sup>th</sup> most commonly diagnosed cancer globally<sup>[1]</sup>. In 2012, about 782000 and 746000 new cases and deaths respectively, had HCC as their primary diagnosis<sup>[2]</sup>. Sub-Saharan Africa is the most affected region of the world, after Eastern Asia owing to the high prevalence of risk factors for this cancer in these continents. Although a description of the burden of HCC in developing countries, highlighting the sub-Saharan African situation has recently been reported by Kew<sup>[3]</sup>, the countries of West Africa have reported more than average incidence of HCC, a situation deserving in depth understanding. In this article, we systematically reviewed the problem of HCC in West Africa: contributing factors, primary and secondary prevention efforts, as well as the provision of palliative care to patients. This review provides an overview of current efforts and suggests opportunities for strategic intervention.

## EPIDEMIOLOGY OF HCC IN WEST AFRICA

There is a high incidence of HCC in West Africa. In countries like Gambia, Guinea-Conakry and Sénégal, the incidence of HCC has been reported to range between 30-50/100000 and 12-20/100000 in men and women, respectively<sup>[4]</sup>. The West African region comprises 16 countries. It has an area approximating 6.1 million km<sup>2</sup>, bordered in the north by the Sahara desert and the east by Mount Cameroon and Lake Chad. Aside from shared economic interests, such as the Economic Community of West African States, there are similarities in the dress, cuisine, music and culture of people living in this geographical enclave. These factors may indeed underlie the way that HCC presents.

The mortality rate of HCC is almost the same as its incidence in this region of the world. Individual national cancer registry data are limited. However, the global cancer registry database has provided estimates of incidence and mortality by gender for primary liver cancer; of which HCC constitutes approximately 85%. Taking into account the incompleteness of cancer registration in this region, these data highlight the high case fatality rate of HCC. The most affected country is The Gambia, followed by Guinea, Liberia and Sierra-Leone in that order (Figure 1).

As most affected persons are middle-aged, HCC contributes to decreased economic development of this re-

gion. Whereas the incidence of HCC in most developed countries show that the highest affected is 75 years and older, and similar patterns among high risk Asian populations, the situation is different in West Africa. There is a significant male preponderance of this tumour, being the most commonly encountered malignancy in men in several West African countries (Table 1). The rates of HCC in men in countries like Gambia and Mali tend to peak at 60 to 65 years while females peak between 65 and 75 years<sup>[5]</sup>. A study has reported peak age of 40 years from this region<sup>[6]</sup>.

Some reasons for the characteristic epidemiological pattern of HCC in West Africa are discussed as follows.

### Failure to identify at risk populations

It is not uncommon for some patients in West Africa to be found to have hepatitis B viral infection, for the first time, when they present to hospitals with decompensated liver disease. This late diagnosis is not only as result of lack of health-seeking behaviour, but likely to be due to some additional factors. As the performance of health-care delivery is often suboptimal in this region, many hepatitis B surface antigen (HBsAg)-positive patients seek herbal and alternative medications as the initial port of call prior to attending orthodox care. Since few individuals receive adequate management for chronic hepatitis B, there is a tendency to progress to cirrhosis. Malignancy, on the background of poor hepatic reserve, with additional consumption of traditional remedies; of unknown toxicities, tip the patients to liver failure on first hospital presentation.

### Low hepatitis B virus immunisation adherence

Significant declines in HBsAg prevalence and low rates of childhood HCCs have been realised in countries that introduced Hepatitis B virus (HBV) vaccine<sup>[7]</sup>. One study in the region has revealed that HBV vaccination is capable of decreasing chronic HBsAg carriage by up to 83%<sup>[8]</sup>. This observation has been replicated in studies from Senegal and South Africa<sup>[9,10]</sup>. However, many countries in the region have ensured complete adherence to whole course of HBV vaccination. The Global Alliance for Vaccines and Immunisation funding and the World Health Organisation (WHO), supporting HBV vaccination programmes, have played an important role in the implementation of HBV vaccine programmes in Africa. Despite this effort, HBV vaccine coverage remains low estimated at 70% according to the WHO/UNICEF 2012 data.

### Poor treatment of liver diseases

The treatment of liver diseases is generally inadequate in many countries of West Africa. Large number of patients overwhelms the limited number of trained medical personnel, inadequate infrastructure for training curricula, mass emigration of medical professionals and paucity of clinical guidelines adapted to the local setting are important in this regard. It was not until recently that hepatitis C virus (HCV) treatment guidelines for low and middle

**Table 1** Summary of some studies indicating male preponderance of hepatocellular carcinoma relative to other cancers in West Africa

Country	Liver cancer relative to cancer elsewhere	Source of study population	Coverage
Niger <sup>[55]</sup>	Most common in men; M:F ratio of 1.4:1	National cancer registry	National
The Gambia <sup>[56]</sup>	Most common in men; 2 <sup>nd</sup> in women	National cancer registry	National
Ghana <sup>[57]</sup>	Most common in men, 3 <sup>rd</sup> in women; M:F ratio of 1.2:1	Southern Ghana	Mortality data from a tertiary centre
Nigeria <sup>[58]</sup>	Most common in men; M:F ratio of 2.4:1	South East Nigeria	Cancer mortality data
Nigeria <sup>[59]</sup>	Most common in 50-59 years old	South West Nigeria	Pathology reports
Côte d'Ivoire <sup>[60]</sup>	Second in men; less common in women	Cancer registry	National
Mali <sup>[61]</sup>	Most common cancer in men; cervical cancer leads in women	Cancer registry	National
Guinea-Conakry <sup>[62]</sup>	Most common in men; second in women	Cancer registry	Regional

International Agency for Research on Cancer

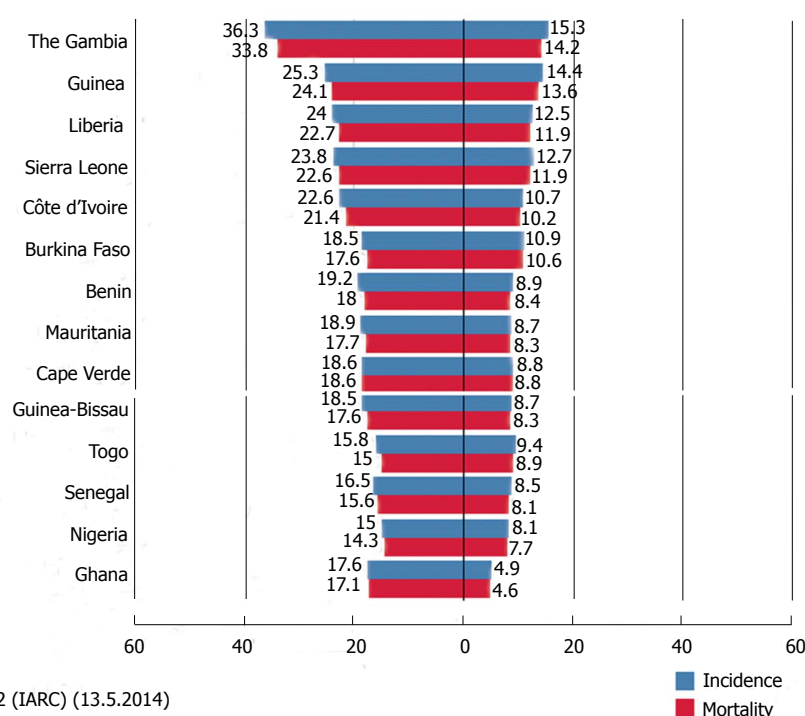

GLOBOCAN 2012 (IARC) (13.5.2014)

**Figure 1** Multiple clustered bar charts labelled by incidence and mortality rates per 100000 population of West African countries (data from Globocan 2012 from International Agency for Research on Cancer<sup>[54]</sup>).

income countries were commissioned by the WHO<sup>[11]</sup>. Inadequate funding prevents the optimal treatment of those affected, as the cost of these medications is prohibitive for most sufferers in these countries<sup>[12]</sup>. Patients tend to present to hospitals when they have noticed symptoms or when a close relative gets diagnosed with an associated complication of viral hepatitis.

### Inadequate public health intervention

The burden of disease imposed by viral hepatitis has been completely ignored by the international health agenda these last decades as the focus has been put on human immunodeficiency syndrome (HIV), tuberculosis, and malaria, three major infectious diseases issues which have been the main recipient of health care resources and funding<sup>[13]</sup>. Yet, if the mortality and morbidity from cir-

rhosis and liver cancer were grouped, the burden of viral hepatitis would have to be seriously considered by the international health authorities<sup>[14]</sup>. The lack of public health campaigns is complicated by a plethora of traditional healers.

There is also a scarcity of coordinated health programmes that could inform governments in the region regarding the problem of liver diseases. With significantly high prevalence of HBsAg and anti-HCV in Nigeria, it was only in 2009 that a guideline for the treatment of HBV was produced. Similarly, the WHO and World Hepatitis Alliance estimate that only 17 countries in the whole of Africa that have designed national guidelines on viral hepatitis, of which only 3 sub-Saharan African countries (Cameroon, Rwanda and Mauritania) have implemented guidelines on HBV mother-to-child transmission. With

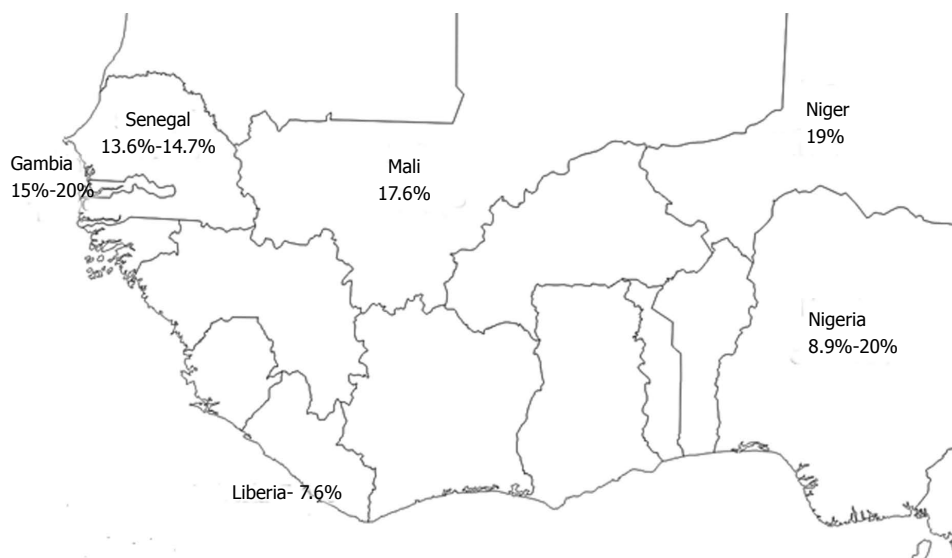

Figure 2 Prevalence of hepatitis B surface antigen carriage in some West African countries.

the prohibitive cost of antivirals and a fee-for-service system of healthcare, only those who can afford medication get treated. This ultimately results in a large pool of those who could have been treated for viral hepatitis going on to develop HCC.

## HIGH RATE OF RISK FACTORS

### Hepatitis

HBV, described as a potent carcinogen, is endemic in West Africa demonstrating varied prevalence. The infection rates of HBV vary between 8%-20% in this region<sup>[15]</sup>.

West Africans have longer durations of HBV infections relative to individuals in the developed world who tend to get the infection much later in life. By age of 10 years, 80% of infected people in Africa have acquired HBV<sup>[16]</sup> and a high carriage rate of up to 20% (Figure 2). Inadequate data in the literature from this region may actually be modulating the true problem of HBV and its sequelae in the West African region.

HCV infection affects more than 8.4 million people in West Africa<sup>[11]</sup>. Although the transmission route of HCV in this region is not well established, and most cases are thought to be due to use of unsterile sharps, and receipt of unscreened blood products, sexual transmission may have a modest effect<sup>[17]</sup>. Owing to incorrect assumptions, anti-HCV serology was not part of routine screening for blood products until early 2000s. However, it is now known that the prevalence of HCV in West Africa varies from 2.5%-9.9%<sup>[17]</sup>. Although less prominent than HBV, HCV contributes to HCC in West Africa, particularly for those above 60 years<sup>[3]</sup>.

The distribution of HBV genotype differs from one region of the world to another, and which could be a determinant factor in the clinical outcome of HBV infection. For example, in central and West Africa genotype E has been documented to predominate<sup>[18,19]</sup>. Studies from

Asia have demonstrated an increase in the development of HCC among patients with HBV genotype C, compared to genotype B<sup>[20-23]</sup>. A study in South Africa has shown that HBV genotype A had a greater hepatocarcinogenic potential than other non-A genotypes<sup>[24]</sup>.

### Aflatoxin

This mycotoxin, produced by the fungus *Aspergillus spp.*, grows on mainly legumes and cereals in humid conditions in parts of West Africa. These foods are mostly consumed unprocessed as staples in West Africa. Subsistence farming, poor farm produce storage and sub-optimal processing systems facilitate widespread exposure to this toxin (Figure 3). Aflatoxin and HBV infection can synergistically increase the risk of HCC. A possible molecular mechanism has been suggested by studies in HBV transgenic mice<sup>[25]</sup>. That study suggested that chronic inflammatory damage of the liver alters the expression of carcinogen metabolizing proteins and may thus moderate the binding of aflatoxin to DNA. Further research in the region has confirmed a significant increase in the risk of cirrhosis in patients exposed to aflatoxin<sup>[26]</sup>. Additional research in this area could be far-reaching; and may enhance policy decisions regarding drying, storage, processing and consumption of foods such as cereals that are consumed in large amounts in the countries within this region.

### Alcohol

Although not as affluent as developed countries, alcohol consumption goes on, albeit to an undocumented level in West Africa. Locally-brewed fermented drinks in Africa have been reported to significantly contribute to HCC. These studies postulated that the brewing containers (Figure 4) release iron in consumers of these drinks, which leads to an iron overload syndrome. Almost a tenth of some populations in sub-Saharan Africa have been noted to have iron overload<sup>[27,28]</sup>. Iron levels have



**Figure 3** Fungus-infested malt, a product of cereal used in the fermentation of local alcohol beverage “burukutu”. Cereals are widely consumed in West Africa and are a source of aflatoxin, which has been shown to potentiate the hepatocarcinogenicity of hepatitis B virus (Picture by Pantong Mark at Jos, Nigeria).

been reported to be significantly higher among Africans with liver cancer than controls<sup>[29]</sup>. A genetic polymorphism in the ferroportin-1 has been demonstrated in a southern African study population, and thought to be associated with decreased iron excretion<sup>[30]</sup>. The interaction between alcohol, HBV and iron overload could be far-reaching to predispose West Africans to HCC. Studies have found that the incidence of HCC is 200 fold in haemochromatosis if the patients are above 55 years of age, have HBsAg seropositivity and who additionally drink alcohol<sup>[31,32]</sup>.

#### **HIV and hepatitis co-infection**

The impact of HIV infection on chronic viral hepatitis B and C, as well as on the response to hepatitis B immunisation antibody generation are subjects deserving further studies in this region. Data from developed countries have established definite links between HIV/HBV and HIV/HCV co-infections, as well as HCC<sup>[33,34]</sup>. Prior to the provision of highly active antiretroviral treatment to Africa, most HIV patients died earlier due to opportunistic infections before they developed complications of HBV or HCV. Recent experience emerging from well monitored HIV centres in West Africa<sup>[35]</sup> confirms that most co-infected patients are expected to survive longer and the impact on the overall burden of HCC will eventually emerge. Furthermore, the impact of HIV infection on the long-term efficacy of the HBV vaccine in West Africa remains to be determined and might pose serious consequences for the gains already made in places that have attained a wide HBV vaccination coverage<sup>[36]</sup>.

### **CLINICAL PRESENTATIONS OF HCC IN WEST AFRICA**

The natural history of untreated HCC and the associated clinical features have been well characterised from developed countries<sup>[37]</sup>. Early HCC is often asymptomatic and is devoid of pathognomonic features. Certain features that distinguish HCC presenting in developed countries



**Figure 4** Iron pots used in brewing local beer in a typical West African setting (Picture by Pantong Mark, Jos, Nigeria).

relative to West African countries are summarised in Table 2. Whereas 5%-10% of HCC patients in the West and almost 30% in Japan are diagnosed with early disease<sup>[38]</sup>, almost all persons diagnosed with HCC in West Africa are diagnosed very late<sup>[5,39]</sup>. The presence of a painful right upper abdominal mass and swelling, weight loss and early satiety signify advanced disease<sup>[40]</sup>.

Weight loss is the commonest symptom of HCC, often attributed to “witchcraft” in West African populations. Right upper abdominal pain, abdominal swelling and jaundice are not uncommon. Other symptoms include anorexia and confusion. To ease diagnosis, most clinicians in sub-Saharan Africa recognise a prospective HCC patient either as: one with abdominal pain and a hard nodular hepatomegaly, or “a triad of abdominal pain, swelling and jaundice”. A few studies from the region<sup>[5,41]</sup> have corroborated the stated features (Figure 5).

### **DIAGNOSTIC CHALLENGES OF HCC IN WEST AFRICA**

Challenges of diagnosis of HCC in developing countries have been recently highlighted<sup>[3]</sup>. According to the international guidelines the diagnosis of HCC relies on specific radiological aspects using computed tomography (CT) or magnetic resonance imaging (MRI) scans and/or histopathological analysis. However, in sub-Saharan Africa, these diagnostic tools are rarely used in clinical practice because: (1) CT or MRI scans with contrast are not available in many countries or are expensive and not free of charge; and (2) liver biopsy is an invasive and costly procedure requiring well trained hepatologists, histopathologists and laboratory technicians, who are not always at post. Moreover most percutaneous liver biopsies are not image-guided and hence there is a high chance of mis-diagnosis. Owing to low sensitivity, serum alpha-fetoprotein (AFP) is no longer recommended by most international guidelines (indeed in some guidelines it is used in combination with radiological features) to be used for this purpose<sup>[42]</sup>, although almost all centres in West Africa still rely on it. As one third of HCC do not secrete AFP,

**Table 2** Relative differences in risk factors, clinical features, surveillance and management of hepatocellular carcinoma between West Africa and developed countries

Parameter	Developed countries	West African countries
Predominant risk factor	Hepatitis C virus <sup>[2,63]</sup>	Hepatitis B virus <sup>[5]</sup>
Predominant co-factor	Alcohol	Aflatoxin B1 <sup>[64]</sup>
Peak incidence	8 <sup>th</sup> decade <sup>[65]</sup>	5 <sup>th</sup> decade <sup>[57]</sup>
Stage at presentation	High chance of early stage at diagnosis <sup>[38]</sup>	Often advanced stage at presentation <sup>[3]</sup>
Surveillance	Routine; although compliance is about 12% in a study in the United States <sup>[66]</sup>	Not known and not routine
Median survival	Overall survival of > 16 mo in a study from United States <sup>[67]</sup>	Most die at initial presentation
Diagnosis	Radiological (multi-phasic dynamic CT or MRI) ± liver biopsy <sup>[68]</sup>	Tumour markers (occasionally, grey-scale ultrasound scan ± liver biopsy) <sup>[12,48]</sup>
Treatment	Curative therapies and palliative care; according to guidelines	Mainly palliative; often suboptimal

CT: Computed tomography; MRI: Magnetic resonance imaging.

and most of the tertiary centres use only grey scale ultrasound scan systems, a lot of those patients with hepatic lesions are missed and/or confused with other common inflammatory conditions such as amoebiasis, peritoneal and hepatic tuberculosis, lymphoma, cholangiocarcinoma and secondary hepatic tumours. The import of the foregoing is the fact that the rates of HCC being reported are unlikely to reflect the true picture of the burden of the disease in West Africa.

## TREATMENT OF HCC IN WEST AFRICA

Owing to very late presentations and poor health infrastructures, the outcome of HCC in West Africa is generally dismal and curative management is impossible, treatment only relying on palliative care for the most part. Yet, very few centres have proper palliative care, as opiates are often unavailable and healthcare workers are not trained to use them. The vast majority (80%-90%) of cancer patients in sub-Saharan Africa only seek medical attention when cancers have reached an advanced stage, where end-of-life strategies are the only option. In 2009, only 12% of cancer patients in sub-Saharan Africa with moderate to severe pain were estimated to have been treated with opioid analgesics, an essential component of palliative care<sup>[43]</sup>.

The management of pain for palliative patients has been also hampered by lack of knowledge and training and apprehension that opioid analgesics would cause severe digestive side effects and addiction. The so-called “opiophobia”, among healthcare professionals is frequently observed in Africa<sup>[44]</sup> and is known to lead to under-prescription of pain relief medication. In The Gambia, it was found that only 12 HCC patients (48%) of HCC patients receive analgesics without any oral morphine prescription (personal communication).

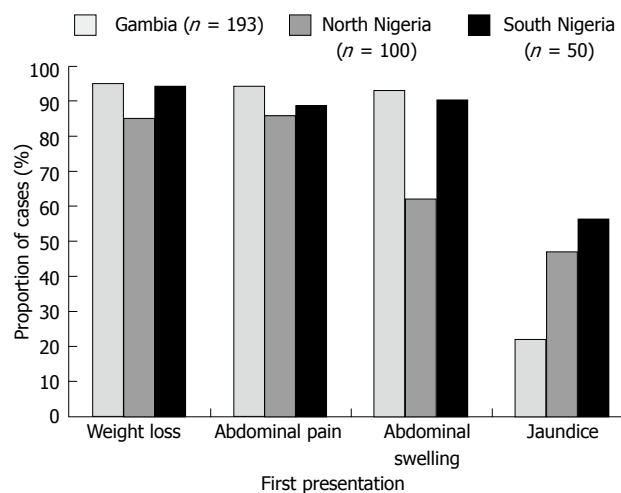

**Figure 5** Summary of most common clinical presentations of hepatocellular carcinoma in three West African communities: Gambia, Northern and Southern Nigeria. Note the similarity of clinical presentation in three study sites in two countries in the region. Number of hepatocellular carcinoma patients in parentheses.

## REASONS FOR LOW SURVIVAL OF HCC IN WEST AFRICA

Data on HCC survival in Sub-Saharan Africa are almost non-existent. A recent unpublished study conducted in Nigeria reported a median survival of 4 mo in 100 clinically diagnosed HCC patients<sup>[45]</sup> and preliminary data from the Prevention of Liver Fibrosis and Cancer in Africa programme in The Gambia found a median survival of 61 d (unpublished data). Worldwide data on cancer survival have shown that the 5-year relative survival was lowest in Uganda and Gambia, relative to other countries such as China<sup>[46]</sup>.

### Absent surveillance for HCC

In order to detect cases amenable to curative therapy, well-coordinated surveillance for HCC has to be in place. However, as this is not the case in most West African health centres, most HCC cases are detected at advanced stages<sup>[1]</sup>. Zhang *et al*<sup>[47]</sup> have recently reported the advantage of surveillance for HCC in at-risk populations in China, in which they noted a reduced mortality rate by 37% relative to a non-surveyed cohort<sup>[47]</sup>. For sub-Saharan Africa, serum AFP has been recommended for this purpose by the World Gastroenterology Organisation<sup>[48]</sup>. However, data on the adherence to this recommendation by physicians and compliance by patients are lacking. Data are available to support the fact that surveillance for HCC could improve therapeutic options for HCC<sup>[49]</sup>.

### Lack of treatment facilities for HCC

The advantage that surveillance provides would be confounded if treatment for HCC cannot be offered. Less complicated treatment modalities such as percutaneous ethanol injection of tumours could be offered only if the patients present at a relatively early stage. Liver transplant

services are scarce in West African countries. As fee-for-service continues to be the predominant health system in West Africa, specialists would not embark on skills that are rarely utilised.

### Alternative treatment for “hepatitis”

There is a flourishing presence of self-acclaimed healers in West Africa (evangelical churches, as well as traditional religious practices) and claims of miraculous healing are an important contributor for the late presentation, as conventional western medical treatment is often a last resort for many of the afflicted.

## CONCLUSION

### Outlook and recommendations

HCC is a major cause of death in sub-Saharan Africa, estimated to be responsible for annual deaths of 200000 persons<sup>[50]</sup>. We have highlighted the direct and remote causes that may be contributing to the pattern of disease presentation in West African patients in this article. International and local efforts are underway to help regarding improving the current bleak outlook of this cancer. Deliberate attempts to reduce exposure to aflatoxin post-harvest had yielded encouraging results, which clinical significance could mean reduction of HCC development in at-risk persons<sup>[51]</sup>. Improvement of healthcare systems that could attract and retain specialists to tackle the risk factors and improvement in health budgetary implementation towards infrastructural facilities could provide a robust platform to changing the current trend.

In view of the multifactorial aetiological factors in the causation of HCC and the fact that little is in place regarding coordinated control of some of these risk factors, some authors have predicted that the problem of HCC in West Africa is postulated to increase in the next 40-50 years<sup>[52]</sup>. However, this appears rather pessimistic and suggests that control efforts would not be in place. Already, some groups, such as the Prevention of Liver Fibrosis and Carcinoma in Africa ([www.prolifica.eu](http://www.prolifica.eu)) consortium have been investigating the impact of treatment of chronic HBV in reducing the incidence of HCC in this region. Already, this collaborative effort, comprising specialists from European and West African institutions, has led to identification of a validated panel of urinary metabolites<sup>[53]</sup> that could prove to be useful screening tool for HCC in West African populations in the future. Also, the activities of national professional bodies, such as the Society of Gastroenterology and Hepatology in Nigeria in publishing hepatitis treatment guidelines may only be effective if the West African community of states approach hepatitis in a logistical, programmed fashion, as has been done with HIV. More concerted attention is required to tackle HCC in West Africa in a comprehensive manner, involving public health personnel, hepatologists, oncologists, surgeons and palliative care practitioners.

We have thus presented a synopsis of how important HCC is in the West African region of the world; high-

lighting the high incidence, mortality and case fatality. Primary prevention methods such as HBV vaccination has led to reduction in chronic HBV infection, but its impact on reducing the incidence of HCC is yet to be documented in this sub region. Additionally, the contribution of aflatoxin deserves further study, as well as avoidance of its exposure aimed at maximising the prevention of liver cancer in this population should be a priority. There is hope in the horizon as there have been coordinated collaborative efforts to: (1) determine the impact of primary prevention in epidemiological terms; (2) provide primary prevention with programmes such as HBV vaccination (Gambia Hepatitis Intervention Study of the MRC); (3) secondary prevention and treatment of chronic HBV with the PROLIFICA programme; as well as (4) enhancing early detection of incident cases (PROLIFICA) in the region. Local efforts such as: provision of guidelines adaptable to the economic resources of the countries in the region as well as hepatitis awareness campaigns hold promise with assisting in the effort to curb this tumour. Parallel control efforts such as proper storage of cereals prior to consumption hold promise to reducing the synergistic contribution of aflatoxin to those already chronically infected by HBV. Results from these endeavours could potentially provide the platform to persuade governments in this region to facilitate larger scale universal policies.

## ACKNOWLEDGMENTS

All authors are grateful for infrastructure support provided by the United Kingdom NIHR Biomedical Facility at Imperial College London, London, United Kingdom. We are grateful to Professor Roger Williams, Institute of Hepatology, London, United Kingdom, for useful discussions.

## REFERENCES

- 1 **Shariff MI**, Cox JJ, Gomaa AI, Khan SA, Gedroyc W, Taylor-Robinson SD. Hepatocellular carcinoma: current trends in worldwide epidemiology, risk factors, diagnosis and therapeutics. *Expert Rev Gastroenterol Hepatol* 2009; **3**: 353-367 [PMID: 19673623 DOI: 10.1586/egh.09.35]
- 2 **Flores A**, Marrero JA. Emerging trends in hepatocellular carcinoma: focus on diagnosis and therapeutics. *Clin Med Insights Oncol* 2014; **8**: 71-76 [PMID: 24899827 DOI: 10.4137/CMO.S9926]
- 3 **Kew MC**. Hepatocellular carcinoma in developing countries: Prevention, diagnosis and treatment. *World J Hepatol* 2012; **4**: 99-104 [PMID: 22489262 DOI: 10.4254/wjh.v4.i3.99]
- 4 **Nordenstedt H**, White DL, El-Serag HB. The changing pattern of epidemiology in hepatocellular carcinoma. *Dig Liver Dis* 2010; **42** Suppl 3: S206-S214 [PMID: 20547305 DOI: 10.1016/S1590-8658(10)60507-5]
- 5 **Umoh NJ**, Lesi OA, Mendy M, Bah E, Akano A, Whittle H, Hainaut P, Kirk GD. Aetiological differences in demographic, clinical and pathological characteristics of hepatocellular carcinoma in The Gambia. *Liver Int* 2011; **31**: 215-221 [PMID: 21143369 DOI: 10.1111/j.1478-3231.2010.02418.x]
- 6 **Echejoh GO**, Tanko MN, Manasseh AN, Ogala-Echejoh S, Ugoya SO, Mandong BM. Hepatocellular carcinoma in Jos, Nigeria. *Niger J Med* 2008; **17**: 210-213 [PMID: 18686842 DOI: 10.1111/j.1478-3231.2010.02418.x]

- 10.4314/njm.v17i2.37386]
- 7 **Chang MH**, Chen CJ, Lai MS, Hsu HM, Wu TC, Kong MS, Liang DC, Shau WY, Chen DS. Universal hepatitis B vaccination in Taiwan and the incidence of hepatocellular carcinoma in children. Taiwan Childhood Hepatoma Study Group. *N Engl J Med* 1997; **336**: 1855-1859 [PMID: 9197213 DOI: 10.1056/NEJM199706263362602]
- 8 **van der Sande MA**, Waight P, Mendy M, Rayco-Solon P, Hutt P, Fulford T, Doherty C, McConkey SJ, Jeffries D, Hall AJ, Whittle HC. Long-term protection against carriage of hepatitis B virus after infant vaccination. *J Infect Dis* 2006; **193**: 1528-1535 [PMID: 16652281]
- 9 **Hino K**, Katoh Y, Vardas E, Sim J, Okita K, Carman WF. The effect of introduction of universal childhood hepatitis B immunization in South Africa on the prevalence of serologically negative hepatitis B virus infection and the selection of immune escape variants. *Vaccine* 2001; **19**: 3912-3918 [PMID: 11427265]
- 10 **Coursaget P**, Lebouilleux D, Soumare M, le Cann P, Yvonne B, Chiron JP, Coll-Seck AM, Diop-Mar I. Twelve-year follow-up study of hepatitis B immunization of Senegalese infants. *J Hepatol* 1994; **21**: 250-254 [PMID: 7989718]
- 11 Guidelines for the screening, care and treatment of persons with hepatitis C infection (France: WHO, 2014). Available from: URL: [http://apps.who.int/iris/bitstream/10665/111747/1/9789241548755\\_eng.pdf?ua=1](http://apps.who.int/iris/bitstream/10665/111747/1/9789241548755_eng.pdf?ua=1)
- 12 **Ladep NG**, Taylor-Robinson SD. Management of liver disease in Nigeria. *Clin Med* 2007; **7**: 439-441 [PMID: 17990704]
- 13 **Lemoine M**, Thursz M, Njie R, Dusheiko G. Forgotten, not neglected: viral hepatitis in resource-limited settings, recall for action. *Liver Int* 2014; **34**: 12-15 [PMID: 23998284 DOI: 10.1111/liv.12283]
- 14 **Cooke GS**, Lemoine M, Thursz M, Gore C, Swan T, Kamarulzaman A, DuCros P, Ford N. Viral hepatitis and the Global Burden of Disease: a need to regroup. *J Viral Hepat* 2013; **20**: 600-601 [PMID: 23910643 DOI: 10.1111/jvh.12123]
- 15 **Seleye-Fubara D**, Jebbin NJ. Hepatocellular carcinoma in Port Harcourt, Nigeria: clinicopathologic study of 75 cases. *Ann Afr Med* 2007; **6**: 54-57 [PMID: 18240703 DOI: 10.4103/1596-3519.55716]
- 16 **Barin F**, Perrin J, Chotard J, Denis F, N'Doye R, Diop Mar I, Chiron JP, Coursaget P, Goudeau A, Maupas P. Cross-sectional and longitudinal epidemiology of hepatitis B in Senegal. *Prog Med Virol* 1981; **27**: 148-162 [PMID: 6972051]
- 17 **Kew MC**, Rossouw E, Hodgkinson J, Paterson A, Dusheiko GM, Whitcutt JM. Hepatitis B virus status of southern African Blacks with hepatocellular carcinoma: comparison between rural and urban patients. *Hepatology* 1983; **3**: 65-68 [PMID: 6295908 DOI: 10.1002/hep.1840030110]
- 18 **Forbi JC**, Ben-Ayed Y, Xia GL, Vaughan G, Drobeniuc J, Switzer WM, Khudyakov YE. Disparate distribution of hepatitis B virus genotypes in four sub-Saharan African countries. *J Clin Virol* 2013; **58**: 59-66 [PMID: 23871163 DOI: 10.1016/j.jcv.2013.06.028]
- 19 **Di Bisceglie AM**, Lyra AC, Schwartz M, Reddy RK, Martin P, Gores G, Lok AS, Hussain KB, Gish R, Van Thiel DH, Younossi Z, Tong M, Hassanein T, Balart L, Fleckenstein J, Flamm S, Blei A, Befeler AS. Hepatitis C-related hepatocellular carcinoma in the United States: influence of ethnic status. *Am J Gastroenterol* 2003; **98**: 2060-2063 [PMID: 14499788 DOI: 10.1111/j.1572-0241.2003.t01-1-07641.x]
- 20 **Tangkijvanich P**, Mahachai V, Komolmit P, Fongsarun J, Theamboonlers A, Poovorawan Y. Hepatitis B virus genotypes and hepatocellular carcinoma in Thailand. *World J Gastroenterol* 2005; **11**: 2238-2243 [PMID: 15818732]
- 21 **Kao JH**, Chen PJ, Lai MY, Chen DS. Hepatitis B genotypes correlate with clinical outcomes in patients with chronic hepatitis B. *Gastroenterology* 2000; **118**: 554-559 [PMID: 10702206]
- 22 **Fujie H**, Moriya K, Shintani Y, Yotsuyanagi H, Iino S, Koike K. Hepatitis B virus genotypes and hepatocellular carcinoma in Japan. *Gastroenterology* 2001; **120**: 1564-1565 [PMID: 11339239]
- 23 **Fung SK**, Lok AS. Hepatitis B virus genotypes: do they play a role in the outcome of HBV infection? *Hepatology* 2004; **40**: 790-792 [PMID: 15382157 DOI: 10.1002/hep.20455]
- 24 **Kew MC**, Kramvis A, Yu MC, Arakawa K, Hodgkinson J. Increased hepatocarcinogenic potential of hepatitis B virus genotype A in Bantu-speaking sub-saharan Africans. *J Med Virol* 2005; **75**: 513-521 [PMID: 15714494 DOI: 10.1002/jmv.20311]
- 25 **Sell S**, Hunt JM, Dunsford HA, Chisari FV. Synergy between hepatitis B virus expression and chemical hepatocarcinogens in transgenic mice. *Cancer Res* 1991; **51**: 1278-1285 [PMID: 1847661]
- 26 **Kuniholm MH**, Lesi OA, Mendy M, Akano AO, Sam O, Hall AJ, Whittle H, Bah E, Goedert JJ, Hainaut P, Kirk GD. Aflatoxin exposure and viral hepatitis in the etiology of liver cirrhosis in the Gambia, West Africa. *Environ Health Perspect* 2008; **116**: 1553-1557 [PMID: 19057710 DOI: 10.1289/ehp.11661]
- 27 **Gordeuk VR**, Boyd RD, Brittenham GM. Dietary iron overload persists in rural sub-Saharan Africa. *Lancet* 1986; **1**: 1310-1313 [PMID: 2872439 DOI: 10.1016/S0140-6736(86)91230-4]
- 28 **Gordeuk VR**. Hereditary and nutritional iron overload. *Baillieres Clin Haematol* 1992; **5**: 169-186 [PMID: 1596591 DOI: 10.1016/S0950-3536(11)80040-5]
- 29 **Mandishona E**, MacPhail AP, Gordeuk VR, Kedda MA, Paterson AC, Rouault TA, Kew MC. Dietary iron overload as a risk factor for hepatocellular carcinoma in Black Africans. *Hepatology* 1998; **27**: 1563-1566 [PMID: 9620327 DOI: 10.1002/hep.510270614]
- 30 **Gordeuk VR**, Caleffi A, Corradini E, Ferrara F, Jones RA, Castro O, Onyekwere O, Kittles R, Pignatti E, Montosi G, Garuti C, Gangaidzo IT, Gomo ZA, Moyo VM, Rouault TA, MacPhail P, Pietrangeli A. Iron overload in Africans and African-Americans and a common mutation in the SCL40A1 (ferroportin 1) gene. *Blood Cells Mol Dis* 2003; **31**: 299-304 [PMID: 14636642]
- 31 **Fargion S**, Piperno A, Fracanzani AL, Cappellini MD, Romano R, Fiorelli G. Iron in the pathogenesis of hepatocellular carcinoma. *Ital J Gastroenterol* 1991; **23**: 584-588 [PMID: 1662094]
- 32 **Colombo M**, de Franchis R, Del Ninno E, Sangiovanni A, De Fazio C, Tommasini M, Donato MF, Piva A, Di Carlo V, Dioguardi N. Hepatocellular carcinoma in Italian patients with cirrhosis. *N Engl J Med* 1991; **325**: 675-680 [PMID: 1651452 DOI: 10.1056/NEJM199109053251002]
- 33 **Thio CL**, Seaberg EC, Skolasky R, Phair J, Visscher B, Muñoz A, Thomas DL. HIV-1, hepatitis B virus, and risk of liver-related mortality in the Multicenter Cohort Study (MACS). *Lancet* 2002; **360**: 1921-1926 [PMID: 12493258]
- 34 **Hoffmann CJ**, Charalambous S, Thio CL, Martin DJ, Pemba L, Fielding KL, Churchyard GJ, Chaisson RE, Grant AD. Hepatotoxicity in an African antiretroviral therapy cohort: the effect of tuberculosis and hepatitis B. *AIDS* 2007; **21**: 1301-1308 [PMID: 17545706 DOI: 10.1097/QAD.0b013e32814e6b08]
- 35 **Idoko JA**, Agbaji O, Agaba P, Akolo C, Inuwa B, Hassan Z, Akintunde L, Badung B, Muazu M, Danang M, Imade G, Sankale JL, Kanki P. Direct observation therapy-highly active antiretroviral therapy in a resource-limited setting: the use of community treatment support can be effective. *Int J STD AIDS* 2007; **18**: 760-763 [PMID: 18005510 DOI: 10.1258/095646207782212252]
- 36 **Burnett RJ**, François G, Kew MC, Leroux-Roels G, Meheus A, Hoosen AA, Mphahlele MJ. Hepatitis B virus and human immunodeficiency virus co-infection in sub-Saharan Africa: a call for further investigation. *Liver Int* 2005; **25**: 201-213 [PMID: 15780040 DOI: 10.1111/j.1478-3231.2005.01054.x]
- 37 **Llovet JM**, Brú C, Bruix J. Prognosis of hepatocellular carcinoma

- noma: the BCLC staging classification. *Semin Liver Dis* 1999; **19**: 329-338 [PMID: 10518312 DOI: 10.1055/s-2007-1007122]
- 38 **Kudo M.** International comparison of treatment outcomes based on staging systems. *Hepatol Res* 2007; **37** Suppl 2: S216-S222 [PMID: 17877486 DOI: 10.1111/j.1872-034X.2007.00188.x]
- 39 **Lesi OA, Kehinde MO, Anomneze EE.** Chronic liver disease in Lagos: a clinicopathological study. *Niger Postgrad Med J* 2004; **11**: 91-96 [PMID: 15300268]
- 40 **Kew MC, Dos Santos HA, Sherlock S.** Diagnosis of primary cancer of the liver. *Br Med J* 1971; **4**: 408-411 [PMID: 5124443 DOI: 10.1136/bmj.4.5784.408]
- 41 **Otegbayo JA, Oluwasola OA, Akere A, Ogunbiyi JO.** Temporal and biological trends in liver cancers at a University hospital in Southwest Nigeria. *Trop Doct* 2006; **36**: 28-30 [PMID: 16483427 DOI: 10.1258/004947506775598941]
- 42 **Bruix J, Sherman M.** Management of hepatocellular carcinoma: an update. *Hepatology* 2011; **53**: 1020-1022 [PMID: 21374666 DOI: 10.1002/hep.24199]
- 43 **O'Brien M, Mwangi-Powell F, Adewole IF, Soyannwo O, Amandua J, Ogaja E, Okpeseyi M, Ali Z, Kiwanuka R, Merriam A.** Improving access to analgesic drugs for patients with cancer in sub-Saharan Africa. *Lancet Oncol* 2013; **14**: e176-e182 [PMID: 23561749 DOI: 10.1016/S1470-2045(12)70343-1]
- 44 **Ogboli-Nwasor E, Makama J, Yusufu L.** Evaluation of knowledge of cancer pain management among medical practitioners in a low-resource setting. *J Pain Res* 2013; **6**: 71-77 [PMID: 23404435 DOI: 10.2147/JPR.S38588]
- 45 **Okeke EN, Ladep NG, Davwar P, Duguru M, Banwat E, Crossey ME, Garside D, Taylor-Robinson SD, Thursz M.** Factors in the mortality of newly diagnosed HCC patients in Nigeria (European Association for the Study of the Liver). London: International Liver Congress, 2014
- 46 **Sankaranarayanan R, Swaminathan R, Brenner H, Chen K, Chia KS, Chen JG, Law SC, Ahn YO, Xiang YB, Yeole BB, Shin HR, Shanta V, Woo ZH, Martin N, Sumitsawan Y, Sriplung H, Barboza AO, Eser S, Nene BM, Suwanrungruang K, Jayalekshmi P, Dikshit R, Wabinga H, Esteban DB, Laudico A, Bhurgri Y, Bah E, Al-Hamdan N.** Cancer survival in Africa, Asia, and Central America: a population-based study. *Lancet Oncol* 2010; **11**: 165-173 [PMID: 20005175 DOI: 10.1016/S1470-2045(09)70335-3]
- 47 **Zhang BH, Yang BH, Tang ZY.** Randomized controlled trial of screening for hepatocellular carcinoma. *J Cancer Res Clin Oncol* 2004; **130**: 417-422 [PMID: 15042359 DOI: 10.1007/s00432-004-0552-0]
- 48 **Ferenci P, Fried M, Labrecque D, Bruix J, Sherman M, Omata M, Heathcote J, Piratsivuth T, Kew M, Otegbayo JA, Zheng SS, Sarin S, Hamid S, Modawi SB, Fleig W, Fedail S, Thomson A, Khan A, Malfertheiner P, Lau G, Carillo FJ, Krabshuis J, Le Mair A.** World Gastroenterology Organisation Guideline. Hepatocellular carcinoma (HCC): a global perspective. *J Gastrointest Liver Dis* 2010; **19**: 311-317 [PMID: 20922197]
- 49 **Zapata E, Zubiaurre L, Castiella A, Salvador P, García-Bengochea M, Esandi P, Arriola A, Beguiristain A, Ruiz I, Garmendia G, Orcolaga R, Alustiza JM.** Are hepatocellular carcinoma surveillance programs effective at improving the therapeutic options. *Rev Esp Enferm Dig* 2010; **102**: 484-488 [PMID: 20670069]
- 50 **Parkin DM.** The global health burden of infection-associated cancers in the year 2002. *Int J Cancer* 2006; **118**: 3030-3044 [PMID: 16404738 DOI: 10.1002/ijc.21731]
- 51 **Turner PC, Sylla A, Gong YY, Diallo MS, Sutcliffe AE, Hall AJ, Wild CP.** Reduction in exposure to carcinogenic aflatoxins by postharvest intervention measures in west Africa: a community-based intervention study. *Lancet* 2005; **365**: 1950-1956 [PMID: 15936422]
- 52 **Hainaut P, Boyle P.** Curbing the liver cancer epidemic in Africa. *Lancet* 2008; **371**: 367-368 [PMID: 18242399 DOI: 10.1016/S0140-6736(08)60181-6]
- 53 **Ladep NG, Dona AC, Lewis MR, Crossey MM, Lemoine M, Okeke E, Shimakawa Y, Duguru M, Njai HF, Fye HK, Taal M, Chetwood J, Kasstan B, Khan SA, Garside DA, Wijeyesekera A, Thillainayagam AV, Banwat E, Thursz MR, Nicholson JK, Njie R, Holmes E, Taylor-Robinson SD.** Discovery and validation of urinary metabotypes for the diagnosis of hepatocellular carcinoma in West Africans. *Hepatology* 2014; **60**: 1291-1301 [PMID: 24923488 DOI: 10.1002/hep.27264]
- 54 **Ferly J, Soerjomataram I, Ervik M, Dikshit R, Eser S, Mathers C, Rebelo M, Parkin DM.** Cancer Incidence and Mortality Worldwide. Available from: URL: <http://globocan.iarc.fr> 2012 [cited 2014 Jun 27];1.0(GLOBOCAN 2012)
- 55 **Garba SM, Zaki HM, Arfaoui A, Hami H, Soulaymani A, Nouhou H, Quyou A.** [Epidemiology of cancers in Niger, 1992 to 2009]. *Bull Cancer* 2013; **100**: 127-133 [PMID: 23420007 DOI: 10.1684/bdc.2013.1699]
- 56 **Bah E, Carrieri MP, Hainaut P, Bah Y, Nyan O, Taal M.** 20-years of population-based cancer registration in hepatitis B and liver cancer prevention in the Gambia, West Africa. *PLoS One* 2013; **8**: e75775 [PMID: 24098724 DOI: 10.1371/journal.pone.0075775]
- 57 **Wiredu EK, Armah HB.** Cancer mortality patterns in Ghana: a 10-year review of autopsies and hospital mortality. *BMC Public Health* 2006; **6**: 159 [PMID: 16787544 DOI: 10.1186/1471-2458-6-159]
- 58 **Arodiwe EB, Ike SO, Nwokediuko SC, Ijoma CK, Ulasi II.** Pattern of cancer deaths in the medical wards of a teaching hospital in South East Nigeria. *Niger J Clin Pract* 2013; **16**: 505-510 [PMID: 23974748 DOI: 10.4103/1119-3077.116901]
- 59 **Abdulkareem FB, Faduyile FA, Daramola AO, Rotimi O, Banjo AA, Elesha SO, Anunobi CC, Akinde OR, Abudu EK.** Malignant gastrointestinal tumours in south western Nigeria: a histopathologic analysis of 713 cases. *West Afr J Med* 2009; **28**: 173-176 [PMID: 20306734 DOI: 10.4314/wajm.v28i3.48478]
- 60 **Echimane AK, Ahnoux AA, Adoubi I, Hien S, M'Bra K, D'Horpock A, Diomande M, Anongba D, Mensah-Adoh I, Parkin DM.** Cancer incidence in Abidjan, Ivory Coast: first results from the cancer registry, 1995-1997. *Cancer* 2000; **89**: 653-663 [PMID: 10931466]
- 61 **Bayo S, Parkin DM, Koumaré AK, Diallo AN, Ba T, Soumaré S, Sangaré S.** Cancer in Mali, 1987-1988. *Int J Cancer* 1990; **45**: 679-684 [PMID: 2323845 DOI: 10.1002/ijc.2910450418]
- 62 **Koulibaly M, Kabba IS, Cissé A, Diallo SB, Diallo MB, Keita N, Camara ND, Diallo MS, Sylla BS, Parkin DM.** Cancer incidence in Conakry, Guinea: first results from the Cancer Registry 1992-1995. *Int J Cancer* 1997; **70**: 39-45 [PMID: 985088]
- 63 **Fattovich G, Stroffolini T, Zagni I, Donato F.** Hepatocellular carcinoma in cirrhosis: incidence and risk factors. *Gastroenterology* 2004; **127**: S35-S50 [PMID: 15508101 DOI: 10.1053/j.gastro.2004.09.014]
- 64 **Gouas DA, Villar S, Ortiz-Cuaran S, Legros P, Ferro G, Kirk GD, Lesi OA, Mendy M, Bah E, Friesen MD, Groopman J, Chemin I, Hainaut P.** TP53 R249S mutation, genetic variations in HBx and risk of hepatocellular carcinoma in The Gambia. *Carcinogenesis* 2012; **33**: 1219-1224 [PMID: 22759751 DOI: 10.1093/carcin/bgs068]
- 65 **West J, Wood H, Logan RF, Quinn M, Aithal GP.** Trends in the incidence of primary liver and biliary tract cancers in England and Wales 1971-2001. *Br J Cancer* 2006; **94**: 1751-1758 [PMID: 16736026 DOI: 10.1038/sj.bjc.6603127]
- 66 **Davila JA, Henderson L, Kramer JR, Kanwal F, Richardson PA, Duan Z, El-Serag HB.** Utilization of surveillance for hepatocellular carcinoma among hepatitis C virus-infected veterans in the United States. *Ann Intern Med* 2011; **154**: 85-93 [PMID: 21242365 DOI: 10.7326/0003-4819-154-2-201101180-00006]
- 67 **Aparo S, Goel S, Lin D, Ohri N, Schwartz JM, Lo Y, Kaubisch A.** Survival analysis of Hispanics in a cohort of patients with hepatocellular carcinoma. *Cancer* 2014 Jul 31; Epub ahead of

- print [PMID: 25081065 DOI: 10.1002/cncr.28867]  
68 **European Association For The Study Of The Liver**, European Organisation For Research And Treatment Of Cancer.

EASL-EORTC clinical practice guidelines: management of hepatocellular carcinoma. *J Hepatol* 2012; **56**: 908-943 [PMID: 22424438 DOI: 10.1016/j.jhep.2011.12.001]

**P- Reviewer:** Chemin I, Detry O, Guan YS **S- Editor:** Ji FF  
**L- Editor:** A **E- Editor:** Wu HL



WJH 6<sup>th</sup> Anniversary Special Issues (4): Cirrhosis

## Role of vaptans in the management of hydroelectrolytic imbalance in liver cirrhosis

Antonio Facciorusso, Annabianca Amoruso, Viviana Neve, Matteo Antonino, Valentina Del Prete, Michele Barone

Antonio Facciorusso, Annabianca Amoruso, Viviana Neve, Matteo Antonino, Valentina Del Prete, Michele Barone, Department of Medical Sciences, Section of Gastroenterology University of Foggia, 71100 Foggia, Italy

**Author contributions:** Facciorusso A designed the study and wrote the article; Amoruso A, Neve V, Antonino M and Del Prete V performed the literature search; Barone M revised the manuscript.

**Correspondence to:** Michele Barone, Professor, Gastroenterology Section, Department of Medical Sciences, University of Foggia, AOU Ospedali Riuniti, Viale Pinto, 1, 71100 Foggia, Italy. [michele.barone@unifg.it](mailto:michele.barone@unifg.it)

Telephone: +39-8-8173848 Fax: +39-8-81733848

Received: June 9, 2014 Revised: September 9, 2014

Accepted: October 1, 2014

Published online: November 27, 2014

### Abstract

Ascites and hyponatremia are the most common complications in patients with liver cirrhosis and develop as a consequence of a severe impairment of liver function and portal hypertension. Increasing evidences support the central role of renal function alterations in the pathogenesis of hydroelectrolytic imbalances in cirrhotic patients, thus implying a dense cross-talk between liver and kidney in the systemic and splanchnic vascular homeostasis in such subjects. Since Arginin Vasopressin (AVP) hyperincretion occurs at late stage of cirrhosis and plays an important role in the development of refractory ascites, dilutional hyponatremia and finally hepato-renal syndrome, selective antagonists of AVP receptors V<sub>2</sub> (vaptans) have been recently introduced in the therapeutic algorithm of advanced cirrhotic patients. Despite the promising results of earlier phase-two studies, randomized controlled trials failed to find significant results in terms of efficacy of such drugs both in refractory ascites and hyponatremia. Moreover, concerns on their safety profile arise, due to the num-

ber of potentially severe side effects of vaptans in the clinical setting, such as hypernatremia, dehydration, renal impairment, and osmotic demyelination syndrome. More robust data from randomized controlled trials are needed in order to confirm the potential role of vaptans in the management of advanced cirrhotic patients.

© 2014 Baishideng Publishing Group Inc. All rights reserved.

**Key words:** Cirrhosis; Vaptans; Portal hypertension; Arginin vasopressin; Liver

**Core tip:** Increasing evidences support the central role of renal function alterations in the pathogenesis of hydroelectrolytic imbalances in cirrhotic patients. Since Arginin Vasopressin (AVP) plays an important role in the development of refractory ascites, dilutional hyponatremia and hepato-renal syndrome, selective antagonists of AVP receptors V<sub>2</sub> (vaptans) have been recently introduced in the therapeutic algorithm of advanced cirrhotic patients. Despite the promising results of earlier phase-two studies, randomized controlled trials failed to find significant results in terms of efficacy. Moreover, concerns on their safety profile arise. More robust data from randomized controlled trials are needed.

Facciorusso A, Amoruso A, Neve V, Antonino M, Del Prete V, Barone M. Role of vaptans in the management of hydroelectrolytic imbalance in liver cirrhosis. *World J Hepatol* 2014; 6(11): 793-799 Available from: URL: <http://www.wjgnet.com/1948-5182/full/v6/i11/793.htm> DOI: <http://dx.doi.org/10.4254/wjh.v6.i11.793>

### INTRODUCTION

Ascites is the most common complication in patients with cirrhosis and develops as a consequence of a severe impairment of liver function and portal hypertension<sup>[1]</sup>.

In fact, there is substantial evidence that severe portal hypertension is the main disorder in the occurrence of ascites in cirrhosis as ascitic patients have significantly higher portal pressure than those without ascites. In particular, an hepatic venous pressure gradient (estimation of the intrahepatic vascular resistance) of more than 12 mmHg has been found to cause the occurrence of ascites in cirrhotics<sup>[2,3]</sup>.

Increasing evidences support the central role of renal function alterations in the pathogenesis of hydroelectrolytic imbalances in cirrhotic patients, thus implying a dense cross-talk between liver and kidney in the systemic and splanchnic vascular homeostasis in such subjects.

Each step of this cross-talk could represent a potential target for the pharmacological management of cirrhotic patients.

## PATHOGENESIS OF ASCITES AND DILUTIONAL HYPONATREMIA

It is now evident that ascites is related more to alterations in the arterial vascular compartment and in kidneys than in the portal venous system<sup>[4]</sup>.

Ascites has been traditionally considered as a consequence of backward transmission of the increased intrahepatic hydrostatic pressure into the splanchnic microcirculation and of the decrease in intravascular oncotic pressure because of the impaired hepatic synthesis of albumin.

More recently, the splanchnic arterial vasodilatation secondary to portal hypertension has been found as the central event of ascites formation in cirrhosis<sup>[5]</sup>. Such mechanism simultaneously induces two different types of events: a “forward” increase in capillary pressure because of a greater inflow of blood at high pressure into the splanchnic microcirculation with consequent passage of fluid into the peritoneal cavity, and the impairment of systemic hemodynamics and renal function, which leads to sodium and water retention<sup>[6]</sup>.

Splanchnic and systemic vasodilatation is due to the excretion by sinusoids of vasoactive mediators, for instance nitric oxid (NO), together with glucagon and other vasodilator molecules<sup>[7]</sup>. As a consequence of this process, the efforts made by the organism in order to obviate to the imbalance in favor of vasoactive molecules generate a well described chain of processes leading to a “vicious” circle and hence an impairment of the above cited pathological events. Particularly, the followings steps are reported: (1) “underfilling” of effective arterial blood volume; (2) impairment of renal perfusion and deterioration of glomerular filtration rate; (3) release of catecholamines by sympathetic nervous system (SNS) as response to decreased volemia leading to increase in cardiac output and renal vasoconstriction; (4) hyperactivation of Renin-Angiotensin-Aldosterone system (RAAS) and secondary hyperaldosteronism; and (5) release of Adiuretin (ADH), also called arginin vasopressin (AVP), and decrease in levels of Atrial Natriuretic Peptide.

Initially, as long as cirrhosis is compensated and pa-

tients don't develop any hydro-electrolytic imbalance, the retained fluid volume suppresses renal reuptake of sodium and water and resets fluid balance, thus leading, together with the augmented cardiac output and catecholamine incrition, to a general increase in arterial volemia. However, as the disease progresses the effective arterial blood volume isn't maintained any longer by the aforementioned mechanisms and ascites occurs as a consequence of the “vicious circle” due to the continuous retention of water and sodium by the kidneys<sup>[7,8]</sup>.

Due to the above cited mechanisms, the decompensated cirrhotic patient, although the marked hydrosaline reuptake, presents hypovolemia, periferic arterial vasodilatation and tachycardia.

In the earlier phases of ascites onset, the RAAS and the SNS are not activated, hence the cause of sodium retention in this period is still unclear. Afterward, the two systems increase the release of mediators thus leading to further reduction in urine sodium excretion<sup>[7]</sup>.

Finally, hyperincrition of ADH occurs and this explains the late onset of hyponatremia in decompensated cirrhotic patients. In fact, ADH is less sensitive than the SNS and RAAS to changes in the effective volemia<sup>[9]</sup>.

Finally, in this setting, hepato-renal syndrome (HRS) occurs as extreme consequence of such imbalances (see below). The mechanisms leading to ascites occurrence are described in Figure 1.

## RENAL ALTERATIONS IN CIRRHOSIS

As above specified, activation of RAAS has a key role in the occurrence of hydroelectrolytic imbalances in cirrhotics. Such activation, as well that of SNS and the hyperincrition of ADH, is a homeostatic response aimed at maintaining blood pressure at normal levels in cirrhotic patients with ascites. In fact, the infusion of selective antagonists of angiotensin II or antidiuretic hormone (V1 antagonists) to experimental animals or ascitic patients leads to a profound hypotensive response secondary to a decrease in peripheral vascular resistance<sup>[10]</sup>. Among the main stimuli leading to the activation of these systems, arterial vasodilatation and secondary arterial hypotension play a pivotal role.

Other system implied in the pathogenesis of renal sodium retention is the SNS, which increases sodium reabsorption in the proximal tubule, loop of Henle, and distal tubule<sup>[11]</sup>. As decompensated liver diseases progresses, patients develop a decreased renal ability to excrete free water. This water dilutes the interior milieu and produces hyponatremia and hypo-osmolality. Water retention and dilutional hyponatremia develop months after the onset of sodium retention and ascites and are secondary to non-osmotic hypersecretion of AVP from the neurohypophysis in response to the reduced effective intravascular volume in cirrhosis<sup>[12,13]</sup>. Higher levels of AVP are responsible for water reabsorption in the distal collecting duct of the kidney. Water retention in patients with dilutional hyponatremia is a part of the positive fluid balance and contributes to the occurrence of ascites<sup>[12]</sup>.

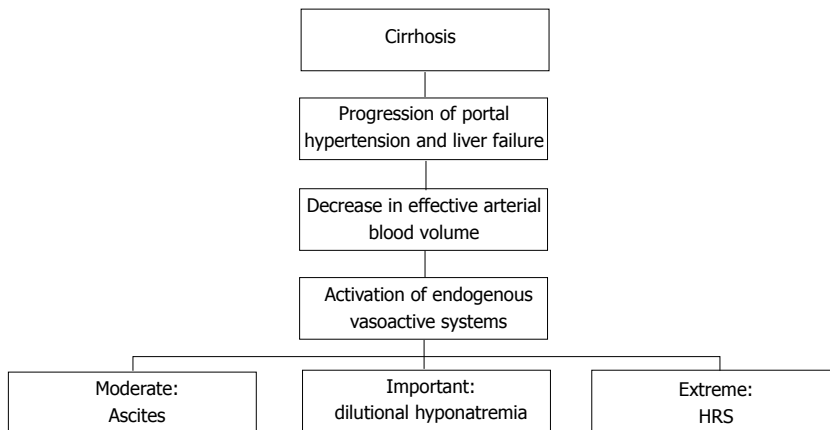

**Figure 1** Hemodynamic alterations underlying the role of portal hypertension in the ascites, hyponatremia and hepato-renal occurrence in liver cirrhosis. HRS: Hepato-renal syndrome.

Interestingly, the renal synthesis of prostaglandin E2 is increased in cirrhotics to counteract the water-retaining effect of AVP and hence Non Steroid Anti-Inflammatory Drugs may worsen the renal excretion of solute-free water in these patients<sup>[14,15]</sup>.

As previously stated, the clinical consequence of solute-free water excretion impairment is the development of hyponatremia. This type of hyponatremia is referred to as *dilutional hyponatremia* because it occurs in the setting of increased total body water and dilution of extracellular fluid volume.

Hyponatremia in cirrhosis and ascites has gained attention as a strong prognostic marker, particularly in patients awaiting liver transplantation, given that several reports indicate that when serum sodium concentration is combined with the Model for End-Stage Liver Disease (MELD) score improves the prognostic accuracy of MELD in patients listed for orthotopic liver transplantation<sup>[16-18]</sup>.

In most patients the degree of hyponatremia is mild and the condition is asymptomatic and needs no specific therapy.

Renal vasoconstriction is the renal functional abnormality that develops later in patients with cirrhosis and ascites<sup>[19,20]</sup>.

The occurrence of renal vasoconstriction in patients with cirrhosis and ascites is clinically relevant for several reasons. First, a significant proportion of these patients have refractory ascites, as sodium and water excretion are markedly impaired. Second, it predisposes to the development of HRS<sup>[21]</sup>.

An increased activity of vasoconstrictor factors (mainly plasma renin activity and norepinephrine) and reduced activity of renal vasodilator factors acting on the renal circulation play the most important role in the pathogenesis of HRS because renal vasoconstriction in cirrhosis occurs in the absence of morphologic changes in the kidney<sup>[22]</sup>.

The pathogenesis of renal vasoconstriction in cirrhosis is also related to changes in systemic hemodynamics. The most accepted theory considers renal vasoconstriction as the consequence of the extreme underfilling of the systemic arterial circulation due to marked vasodilatation of the splanchnic circulation, which activates homeostatic vasoconstrictor systems, whose effect on the

kidney vasculature cannot be counterbalanced by either renal or systemic vasodilators<sup>[23,24]</sup>.

Progression of functional renal alterations paralleled with cirrhosis course is shown in Figure 2.

## VASOPRESSIN RECEPTOR ANTAGONISTS

Due to the aforementioned circulatory dysfunctions and activation of neuro-humoral systems leading to sodium and water retention, there has been an increasing interest in research on drugs that may improve circulatory and renal function in cirrhotics with refractory ascites and/or hyponatremia. Among such drugs, many efforts have been sustained in developing and testing selective antagonists of the V2-receptors of vasopressin, known as vaptans.

AVP is a neuropeptide hormone synthesized by two hypothalamic nuclei (supraoptic and paraventricular nuclei) and secreted by the posterior pituitary in response to an increase in plasma tonicity or decrease in plasma volume<sup>[25]</sup>.

The actions of AVP are mediated by three receptor subtypes: V1a, V1b and V2, all of them being G protein-coupled receptors and classified by their location<sup>[26]</sup>. V1a receptors are present on vascular smooth muscle cells, myocardium, platelets, and hepatocytes, and mediate vasoconstriction, platelet aggregation, and glycogenolysis<sup>[25,27,28]</sup>. V1b receptors have little selective distribution in the central nervous system. V2 receptors are expressed in principal cells of the renal collecting duct system. As shown in Figure 3, they mobilize intracellular vesicles of aquaporin 2 to the apical plasma membrane of collecting duct cells causing an increase in the reabsorption of free water. AVP acts on V2 receptors on the basolateral surface of principal cells resulting in activation of adenyl cyclase. This leads to protein kinase activation resulting in preformed cytoplasmic vesicles called aquaporins getting inserted into the luminal membrane. They span the luminal membrane and permit movement of water down an osmotic gradient. The water absorbed is returned to the systemic circulation across the basolateral membrane. When the effect of AVP has worn off, water channels are removed from the luminal membrane by endocytosis, aggregate within clathrin-coated pits, and are returned to

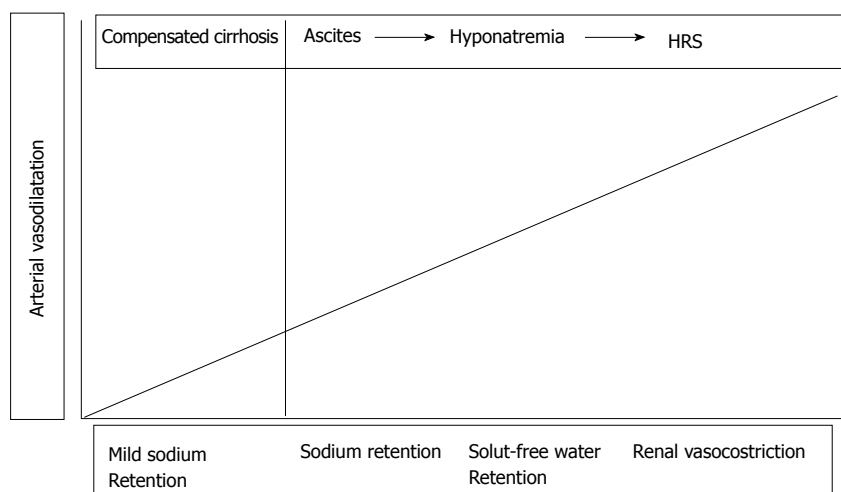

**Figure 2** Progression of the alterations of renal functionality in cirrhotics. HRS: Hepato-renal syndrome.

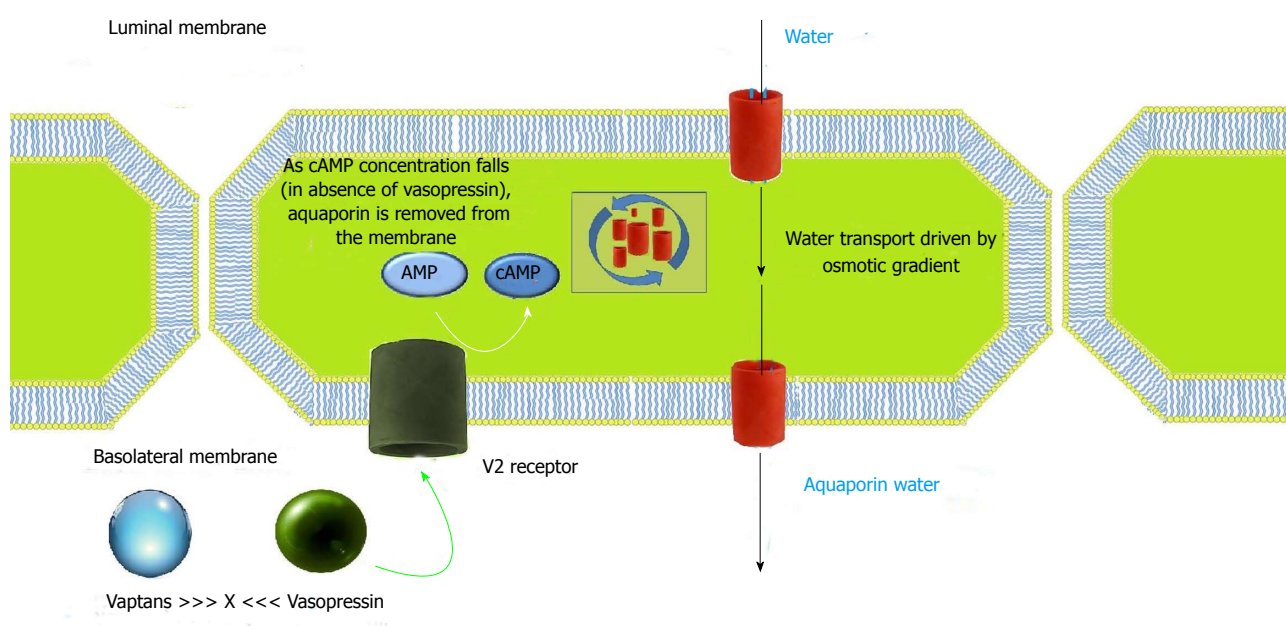

**Figure 3** Mechanism of action of vaptans. In physiologic conditions, binding of arginine vasopressin to its receptor, raises intracytoplasmic levels of cyclic adenosine monophosphate, thus resulting in increased expression of aquaporin on the luminal membrane of principal cells in collecting duct. Therefore, free water move down gradient via aquaporin from ductal lumen to blood. Vaptans, by blocking binding of arginine vasopressin to its receptor, inhibit water reabsorption. cAMP: Cyclic adenosine mono-phosphate.

the cytoplasm<sup>[29]</sup>.

Orally and intravenously active non-peptide vasopressin receptor antagonists are called vaptans. They cause aquaresis, that is, excretion of solute-free urine (Figure 3). They differ from the diuretics as they promote excretion of water without the loss of electrolytes and hence are categorized as aquaretics.

## USE OF VAPTANS IN THE MANAGEMENT OF REFRACTORY ASCITES

Two phase-2 studies have recently tested satavaptan associated to diuretics finding a therapeutic benefit<sup>[30,31]</sup>. Such result was confirmed in the setting of ascites recurrence after large-volume paracentesis (LVP) in another phase-2 study<sup>[32]</sup>. Unfortunately phase-3 randomized, placebo-controlled studies found a non-superiority and a worse

safety profile of satavaptan in combination with diuretics in ascitic patients with even an increased morbidity and mortality for unknown reasons<sup>[33]</sup>.

Therefore, both European and American guidelines suggest as first-line therapy of refractory ascites repeated LVPs + albumin (8 g/L of ascites removed) and Transjugular Intrahepatic Porto-Systemic Shunt as rescue therapy for patients with very frequent requirement of LVPs<sup>[34,35]</sup>. Main characteristics of vaptans recently tested in clinical trials are reported in Table 1.

## USE OF VAPTANS IN THE MANAGEMENT OF DILUTIONAL HYPONATREMIA

Due to the aforementioned prognostic impact of hyponatremia in cirrhotic patients and the well-known association between low serum sodium and comorbidities (neu-

**Table 1** Vaptans tested in trials

Name	Receptor selectivity	Administration	Dose (mg)	Half-life (h)
Conivaptan	V <sub>1a</sub> R/V <sub>2</sub> R	Oral, IV	40-80	31-78
Tolvaptan	V <sub>2</sub> R	Oral	15-60	6-8
Lixivaptan	V <sub>2</sub> R	Oral	50-400	7-10
Satavaptan	V <sub>2</sub> R	Oral	5-25	14-17
Mozavaptan	V <sub>2</sub> R	Oral	30-60	-

IV: Intravenous.

rological complications, above all), in the last years many efforts in order to define an effective and safe therapeutic algorithm for dilutional hyponatremia have been made.

The main therapy of hyponatremia, consisting of increasing solute-free water excretion, has recently been implemented with the introduction of vaptans<sup>[36,37]</sup>. A number of evidences show that a short-therapy with vaptans (1 wk to 1 mo) ameliorates solute-free water excretion and leads to the increase in serum sodium levels in 45%-82% of patients without particular side effects on renal function, urine sodium, circulatory function, and activity of RAAS<sup>[38-41]</sup>.

Thirst is the main complication related to vaptans. Other possible consequences of vaptan use in cirrhotics are hypernatremia, dehydration, kidney failure, and osmotic demyelination syndrome due to an unregulated increase in serum sodium levels. On the other hand, these concerns found little confirm in the aforementioned studies and their low frequency makes such considerations more theoretical assumptions than real problems<sup>[38-41]</sup>. Nevertheless, in light of these reported complications, therapy with vaptans should always be started under medical control with an "in-hospital" regime and serum sodium shouldn't increase of more than 8-10 mmol/L per day<sup>[34]</sup>. Furthermore, vaptan therapy should be avoided in individuals affected by encephalopathy or who cannot guarantee an appropriate uptake of water due to the risk of dehydration and hypernatremia. The metabolism of these drugs is on charge of hepatic CYP3A enzymes; therefore, an unexpected increase in hematic vaptan levels could be due to drugs or compounds known as strong inhibitors of CYP3A such as ketoconazole, grapefruit juice, and clarithromycin. On the other hand, inducers of the CYP3A system, such as rifampicin, barbiturates, and phenytoin, may lead to a severe impairment of vaptan efficacy.

Tolvaptan was approved in the United States and Europe for the treatment of severe hypervolemic hyponatremia (< 125 mmol/L) due to SIADH, while for other conditions such as cirrhosis, ascites, and heart failure, only the American Food and Drug Administration (FDA) had licensed the drug.

Tolvaptan should be started with 15 mg/d and titrated progressively to 30 and 60 mg/d, if needed, following the serum sodium concentration. In the above reported studies, concerns raised only for some reported cases of gastrointestinal bleeding. Except for the aforementioned

event, the safety profile of the drug resulted acceptable but clinicians should be aware that robust long-term data are lacking. However, in a recent placebo-controlled and open-label extension study of chronically administered tolvaptan in patients with autosomal dominant polycystic kidney disease, three cases of serious liver injury attributed to tolvaptan were observed<sup>[42]</sup>. Therefore, in a recently published safety announcement, FDA has forbidden the use of tolvaptan in patients with underlying liver disease, including cirrhosis, because the ability to recover may be impaired<sup>[43]</sup>.

Conivaptan has also been licensed by FDA for the short term (5 d) intravenous treatment of hypervolemic hyponatremia but in cirrhosis data from randomized trials are lacking.

Given the narrow therapeutic window of these drugs, current practical guidelines state that management of symptomatic hyponatremia relies on infusion of saline and removal of the underlying etiologic mechanism (usually due to diuretic therapy)<sup>[34,35]</sup>. Vaptan therapy should be reserved to cases of severe hypervolemic hyponatremia (< 125 mmol/L) and should be introduced under careful medical monitoring in hospital regime. Patients may be discharged when sodium levels' stabilization is reached and no further adjustments of vaptan dose are needed. The proper length of therapy with vaptans is still unclear and concerns raise for long-term courses (> 1 mo)<sup>[34]</sup>.

## CONCLUSION

Vaptans represent a modern and promising therapeutic tool in the management of hydroelectrolytic imbalances in cirrhotic patients. Their safety profile and efficacy need further validation by randomized controlled trials.

## REFERENCES

- 1 **Schiff ER**, Sorrell MF, Maddrey WC. Schiff's Diseases of the Liver. 10<sup>th</sup> ed. Amsterdam: Lippincott Williams and Wilkins, 2007: 529
- 2 **Rector WG**. Portal hypertension: a permissive factor only in the development of ascites and variceal bleeding. *Liver* 1986; **6**: 221-226 [PMID: 3490615 DOI: 10.1111/j.1600-0676.1986.tb01069.x]
- 3 **Morali GA**, Sniderman KW, Deitel KM, Tobe S, Witt-Sullivan H, Simon M, Heathcote J, Blendis LM. Is sinusoidal portal hypertension a necessary factor for the development of hepatic ascites? *J Hepatol* 1992; **16**: 249-250 [PMID: 1484164 DOI: 10.1016/S0168-8278(05)80128-X]
- 4 **Schrier RW**, Arroyo V, Bernardi M, Epstein M, Henriksen JH, Rodés J. Peripheral arterial vasodilation hypothesis: a proposal for the initiation of renal sodium and water retention in cirrhosis. *Hepatology* 1988; **8**: 1151-1157 [PMID: 2971015 DOI: 10.1002/hep.1840080532]
- 5 **Bosch J**, García-Pagán JC. Complications of cirrhosis. I. Portal hypertension. *J Hepatol* 2000; **32**: 141-156 [PMID: 10728801 DOI: 10.1016/S0168-8278(00)80422-5]
- 6 **Ruiz-del-Arbol L**, Monescillo A, Arocena C, Valer P, Ginès P, Moreira V, Milicua JM, Jiménez W, Arroyo V. Circulatory function and hepatorenal syndrome in cirrhosis. *Hepatology* 2005; **42**: 439-447 [PMID: 15977202 DOI: 10.1002/hep.20766]
- 7 **Facciorusso A**, Nacchiero MC, Rosania R, Laonigro G, Longo N, Panella C, Ierardi E. The use of human albumin for

- the treatment of ascites in patients with liver cirrhosis: item of safety, facts, controversies and perspectives. *Curr Drug Saf* 2011; **6**: 267-274 [PMID: 22129322 DOI: 10.2174/157488611798280906]
- 8 **Garcia-Martinez R**, Caraceni P, Bernardi M, Gines P, Arroyo V, Jalan R. Albumin: pathophysiologic basis of its role in the treatment of cirrhosis and its complications. *Hepatology* 2013; **58**: 1836-1846 [PMID: 23423799 DOI: 10.1002/hep.26338]
  - 9 **Gianotti RJ**, Cardenas A. Hyponatraemia and cirrhosis. *Gastroenterol Rep (Oxf)* 2014; **2**: 21-26 [PMID: 24760233 DOI: 10.1093/gastro/got037]
  - 10 **Claria J**, Jiménez W, Arroyo V, La Villa G, López C, Asbert M, Castro A, Gaya J, Rivera F, Rodés J. Effect of V1-vasopressin receptor blockade on arterial pressure in conscious rats with cirrhosis and ascites. *Gastroenterology* 1991; **100**: 494-501 [PMID: 1824629]
  - 11 **Iwakiri Y**. Pathophysiology of portal hypertension. *Clin Liver Dis* 2014; **18**: 281-291 [PMID: 24679494 DOI: 10.1016/j.cld.2013.12.001]
  - 12 **Cárdenas A**, Ginès P. Portal hypertension. *Curr Opin Gastroenterol* 2009; **25**: 195-201 [PMID: 19396956 DOI: 10.1097/MOG.0b013e328329e154]
  - 13 **Ginès P**, Berl T, Bernardi M, Bichet DG, Hamon G, Jiménez W, Liard JF, Martin PY, Schrier RW. Hyponatremia in cirrhosis: from pathogenesis to treatment. *Hepatology* 1998; **28**: 851-864 [PMID: 9731583 DOI: 10.1002/hep.510280337]
  - 14 **Pérez-Ayuso RM**, Arroyo V, Camps J, Rimola A, Gaya J, Costa J, Rivera F, Rodés J. Evidence that renal prostaglandins are involved in renal water metabolism in cirrhosis. *Kidney Int* 1984; **26**: 72-80 [PMID: 6434791 DOI: 10.1038/ki.1984.136]
  - 15 **Dwyer JP**, Jayasekera C, Nicoll A. Analgesia for the cirrhotic patient: a literature review and recommendations. *J Gastroenterol Hepatol* 2014; **29**: 1356-1360 [PMID: 24548074 DOI: 10.1111/jgh.12560]
  - 16 **Heuman DM**, Abou-Assi SG, Habib A, Williams LM, Stravitz RT, Sanyal AJ, Fisher RA, Mihas AA. Persistent ascites and low serum sodium identify patients with cirrhosis and low MELD scores who are at high risk for early death. *Hepatology* 2004; **40**: 802-810 [PMID: 15382176 DOI: 10.1002/hep.1840400409]
  - 17 **Biggins SW**, Rodriguez HJ, Bacchetti P, Bass NM, Roberts JP, Terrault NA. Serum sodium predicts mortality in patients listed for liver transplantation. *Hepatology* 2005; **41**: 32-39 [PMID: 15690479 DOI: 10.1002/hep.20517]
  - 18 **Ruf AE**, Kremers WK, Chavez LL, Descalzi VI, Podesta LG, Villamil FG. Addition of serum sodium into the MELD score predicts waiting list mortality better than MELD alone. *Liver Transpl* 2005; **11**: 336-343 [PMID: 15719386 DOI: 10.1002/lt.20329]
  - 19 **Ginès P**, Rodés J. Clinical disorders of renal function in cirrhosis with ascites. In: Arroyo V, Ginès P, Rodés J, et al. eds. Ascites and renal dysfunction in liver disease. Malden: Blackwell Science, 1999: 36-62
  - 20 **Moore CM**, Van Thiel DH. Cirrhotic ascites review: Pathophysiology, diagnosis and management. *World J Hepatol* 2013; **5**: 251-263 [PMID: 23717736 DOI: 10.4254/wjh.v5.i5.251]
  - 21 **Ginès A**, Escorsell A, Ginès P, Saló J, Jiménez W, Inglada L, Navasa M, Clària J, Rimola A, Arroyo V. Incidence, predictive factors, and prognosis of the hepatorenal syndrome in cirrhosis with ascites. *Gastroenterology* 1993; **105**: 229-236 [PMID: 8514039]
  - 22 **Arroyo V**, García-Martínez R, Salvatella X. Human serum albumin, systemic inflammation, and cirrhosis. *J Hepatol* 2014; **61**: 396-407 [PMID: 24751830 DOI: 10.1016/j.jhep.2014.04.012]
  - 23 **Leithead JA**, Hayes PC, Ferguson JW. Review article: advances in the management of patients with cirrhosis and portal hypertension-related renal dysfunction. *Aliment Pharmacol Ther* 2014; **39**: 699-711 [PMID: 24528130 DOI: 10.1111/apt.12653]
  - 24 **Mindikoglu AL**, Weir MR. Current concepts in the diagnosis and classification of renal dysfunction in cirrhosis. *Am J Nephrol* 2013; **38**: 345-354 [PMID: 24107793 DOI: 10.1159/000355540]
  - 25 **Reilly RF**, Jackson EK. Regulation of renal function and vascular volume. In: Brunton LL, Chabner BA, Knollman BC, editors. Goodman and Gilman's the pharmacological basis of therapeutics. 12<sup>th</sup> ed. New York: McGraw Hill, 2011: 701-719
  - 26 **Aditya S**, Rattan A. Vaptans: A new option in the management of hyponatremia. *Int J Appl Basic Med Res* 2012; **2**: 77-83 [PMID: 23776817 DOI: 10.4103/2229-516X.106347]
  - 27 **Decaux G**, Soupart A, Vassart G. Non-peptide arginine-vasopressin antagonists: the vaptans. *Lancet* 2008; **371**: 1624-1632 [PMID: 18468546 DOI: 10.1016/S0140-6736(08)60695-9]
  - 28 **Barbano B**, Sardo L, Gigante A, Gasperini ML, Liberatori M, Giraldi GD, Lacanna A, Amoroso A, Cianci R. Pathophysiology, diagnosis and clinical management of hepatorenal syndrome: from classic to new drugs. *Curr Vasc Pharmacol* 2014; **12**: 125-135 [PMID: 24678726 DOI: 10.2174/157016111201140327163930]
  - 29 **Kumar P**, Clark M, editors. Kumar and Clark's Clinical Medicine. 7<sup>th</sup> ed. Edinburgh: Saunders Elsevier, 2009: 649-663
  - 30 **Ginès P**, Wong F, Watson H, Milutinovic S, del Arbol LR, Olteanu D. Effects of satavaptan, a selective vasopressin V(2) receptor antagonist, on ascites and serum sodium in cirrhosis with hyponatremia: a randomized trial. *Hepatology* 2008; **48**: 204-213 [PMID: 18508290 DOI: 10.1002/hep.22293]
  - 31 **Ginès P**, Wong F, Watson H, Terg R, Bruha R, Zarski JP, Dudley F. Clinical trial: short-term effects of combination of satavaptan, a selective vasopressin V2 receptor antagonist, and diuretics on ascites in patients with cirrhosis without hyponatraemia--a randomized, double-blind, placebo-controlled study. *Aliment Pharmacol Ther* 2010; **31**: 834-845 [PMID: 20102356 DOI: 10.1111/j.1365-2036.2010.04236.x]
  - 32 **Wong F**, Gines P, Watson H, Horsmans Y, Angeli P, Gow P, Minini P, Bernardi M. Effects of a selective vasopressin V2 receptor antagonist, satavaptan, on ascites recurrence after paracentesis in patients with cirrhosis. *J Hepatol* 2010; **53**: 283-290 [PMID: 20541828 DOI: 10.1016/j.jhep.2010.02.036]
  - 33 **Wong F**, Bernardi M, Horsmans Y, Cabrijan Z, Watson H, Ginès P. Effects of satavaptan, an oral vasopressin V2 receptor antagonist, on management of ascites and morbidity in liver cirrhosis in a long-term, placebo-controlled study. *J Hepatol* 2009; **50**: S42-S43 [DOI: 10.1016/S0168-8278(09)60104-5]
  - 34 **European Association for the Study of the Liver**. EASL clinical practice guidelines on the management of ascites, spontaneous bacterial peritonitis, and hepatorenal syndrome in cirrhosis. *J Hepatol* 2010; **53**: 397-417 [PMID: 20633946 DOI: 10.1016/j.jhep.2010.05.004]
  - 35 **Runyon BA**. Introduction to the revised American Association for the Study of Liver Diseases Practice Guideline management of adult patients with ascites due to cirrhosis 2012. *Hepatology* 2013; **57**: 1651-1653 [PMID: 23463403 DOI: 10.1002/hep.26359]
  - 36 **Quittnat F**, Gross P. Vaptans and the treatment of water-retaining disorders. *Semin Nephrol* 2006; **26**: 234-243 [PMID: 16713496 DOI: 10.1016/j.semnephrol.2006.02.003]
  - 37 **Ginès P**. Vaptans: a promising therapy in the management of advanced cirrhosis. *J Hepatol* 2007; **46**: 1150-1152 [PMID: 17445935 DOI: 10.1016/j.jhep.2007.03.007]
  - 38 **Schrier RW**, Gross P, Gheorghiadu M, Berl T, Verbalis JG, Czerwiec FS, Orlandi C. Tolvaptan, a selective oral vasopressin V2-receptor antagonist, for hyponatremia. *N Engl J Med* 2006; **355**: 2099-2112 [PMID: 17105757 DOI: 10.1056/NEJMoa065181]
  - 39 **O'Leary JG**, Davis GL. Conivaptan increases serum sodium in hyponatremic patients with end-stage liver disease. *Liver Transpl* 2009; **15**: 1325-1329 [PMID: 19790137 DOI: 10.1002/lt.21836]

- 40 **Gerbes AL**, Gülberg V, Ginès P, Decaux G, Gross P, Gandjini H, Djian J. Therapy of hyponatremia in cirrhosis with a vasopressin receptor antagonist: a randomized double-blind multicenter trial. *Gastroenterology* 2003; **124**: 933-939 [PMID: 12671890 DOI: 10.1053/gast.2003.50143]
- 41 **Wong F**, Blei AT, Blendis LM, Thuluvath PJ. A vasopressin receptor antagonist (VPA-985) improves serum sodium concentration in patients with hyponatremia: a multicenter, randomized, placebo-controlled trial. *Hepatology* 2003; **37**: 182-191 [PMID: 12500203 DOI: 10.1016/S0270-9139(03)80099-X]
- 42 **Torres VE**, Chapman AB, Devuyst O, Gansevoort RT, Grantham JJ, Higashihara E, Perrone RD, Krassa HB, Ouyang J, Czerwiec FS. Tolvaptan in patients with autosomal dominant polycystic kidney disease. *N Engl J Med* 2012; **367**: 2407-2418 [PMID: 23121377 DOI: 10.1056/NEJMoa1205511]
- 43 FDA Drug Safety Communication: FDA limits duration and usage of Samsca (tolvaptan) due to possible liver injury leading to organ transplant or death (updated 2013 April 30; cited 2014 July 21). Available from: URL: <http://www.fda.gov/Drugs/DrugSafety/ucm350062.htm>

**P- Reviewer:** Dang SS, He JY, Ikura Y, Penkova-Radicheva MP, Wong GLH **S- Editor:** Ji FF **L- Editor:** A  
**E- Editor:** Wu HL



WJH 6<sup>th</sup> Anniversary Special Issues (7): Nonalcoholic fatty liver disease

## Pathogenesis and therapeutic approaches for non-alcoholic fatty liver disease

Hye-jin Yoon, Bong Soo Cha

Hye-jin Yoon, Bong Soo Cha, Department of Internal Medicine, Yonsei University College of Medicine, Seoul 120-752, South Korea

Author contributions: Yoon HJ and Cha BS equally contributed to this paper.

Correspondence to: Bong Soo Cha, MD, PhD, Department of Internal Medicine, Yonsei University College of Medicine, 50 Yonsei-ro, Seodaemun-gu, Seoul 120-752, South Korea. bscha@yuhs.ac

Telephone: +82-2-22281962 Fax: +82-2-3936884

Received: July 23, 2014 Revised: August 27, 2014

Accepted: October 14, 2014

Published online: November 27, 2014

**Key words:** Non-alcoholic fatty liver disease; Insulin resistance; Drugs; Pathogenesis

**Core tip:** In this review, we summarize the pathogenesis underlying the progression of hepatic steatosis to steatohepatitis and cirrhosis. We also discuss established drugs that are already being used to treat non-alcoholic fatty liver disease, in addition to newly discovered agents, with respect to their mechanisms of drug action, focusing mainly on hepatic insulin resistance. As well, we review clinical data that demonstrate the efficacy of these drugs, together with improvements in biochemical or histological parameters. Furthermore, we introduced future treatment option for non-alcoholic fatty liver disease.

### Abstract

Non-alcoholic fatty liver disease affects approximately one-third of the population worldwide, and its incidence continues to increase with the increasing prevalence of other metabolic disorders such as type 2 diabetes. As non-alcoholic fatty liver disease can progress to liver cirrhosis, its treatment is attracting greater attention. The pathogenesis of non-alcoholic fatty liver disease is closely associated with insulin resistance and dyslipidemia, especially hypertriglyceridemia. Increased serum levels of free fatty acid and glucose can cause oxidative stress in the liver and peripheral tissue, leading to ectopic fat accumulation, especially in the liver. In this review, we summarize the mechanism underlying the progression of hepatic steatosis to steatohepatitis and cirrhosis. We also discuss established drugs that are already being used to treat non-alcoholic fatty liver disease, in addition to newly discovered agents, with respect to their mechanisms of drug action, focusing mainly on hepatic insulin resistance. As well, we review clinical data that demonstrate the efficacy of these drugs, together with improvements in biochemical or histological parameters.

Yoon HJ, Cha BS. Pathogenesis and therapeutic approaches for non-alcoholic fatty liver disease. *World J Hepatol* 2014; 6(11): 800-811 Available from: URL: <http://www.wjgnet.com/1948-5182/full/v6/i11/800.htm> DOI: <http://dx.doi.org/10.4254/wjh.v6.i11.800>

### INTRODUCTION

Non-alcoholic fatty liver disease (NAFLD), the accumulation of lipid within hepatocytes, is a common disease<sup>[1]</sup>. The worldwide prevalence of NAFLD is estimated to be 20%-30%<sup>[2]</sup>, although increasing to 57%-74% among obese patients<sup>[3]</sup>. NAFLD refers to a wide spectrum of fatty degenerative disorders of the liver in the absence of alcohol intake, ranging from simple steatosis to steatohepatitis and cirrhosis<sup>[4]</sup>. Nonalcoholic steatohepatitis (NASH) is histologically characterized by inflammatory cell recruitment. NASH is a significant risk factor for hepatic cirrhosis, compared with simple steatosis<sup>[5]</sup>, and 4%-27% of cases of NASH progress to hepatocellular carcinoma after the development of cirrhosis<sup>[6]</sup>. In one study, NAFLD was pres-

ent in 75% of obese [body mass index (BMI)  $\geq 30$  kg/m<sup>2</sup>] patients, 16% of non-obese patients, and 34%-74% of patients with type 2 diabetes<sup>[7]</sup>. Another study reported diagnoses of fatty liver in 39% of obese (BMI  $\geq 30$  kg/m<sup>2</sup>) patients, 41% of patients with known type 2 diabetes, and 32% of patients with dyslipidemia<sup>[8]</sup>. Patients with NAFLD are not only insulin resistant, but also tend to present with alterations in plasma triglyceride levels<sup>[9]</sup>. NAFLD is strongly associated with metabolic syndrome, especially insulin resistance, central obesity, and dyslipidemia. Therefore, NAFLD is regarded as a difficult to treat component of metabolic syndrome<sup>[10]</sup>. In this review, we investigate the mechanisms of hepatic fat accumulation, focusing on the role of insulin resistance therein, and review current therapeutic options and new candidate drugs for the treatment of NAFLD.

## **PATHOGENESIS**

### ***Insulin resistance - free fatty acid flux and hyperinsulinemia***

Hepatic steatosis is caused by an imbalance in triglyceride movement through the liver cell. Triglyceride is composed of free fatty acid (FFA) and glycerol. Total FFA is derived from three sources, the diet (15%), *de novo* synthesis (26%), and circulating FFA (56%)<sup>[11]</sup>. A high-fat diet is known to lead to the development of hepatic steatosis. However, estimates suggest that approximately 60% of liver fat is derived from circulating nonesterified fatty acids (NEFAs) in individuals who eat a normal fat-containing diet<sup>[11]</sup>. Obesity is associated with insulin resistance and an elevated leptin level. In particular, increased visceral fat correlates with peripheral and hepatic insulin resistance<sup>[12,13]</sup>. Insulin resistance in skeletal muscle and adipose tissue results in increased levels of NEFAs through increased lipid oxidation in adipose tissue (Figure 1). Accordingly, NEFA flux plays an important role in hepatic fat accumulation<sup>[14]</sup>. An increase in hepatocellular diacylglycerol is associated with decreased tyrosine phosphorylation of insulin receptor substrate 2 (IRS-2)<sup>[15,16]</sup>. In turn, the decreased activity of IRS-2 and PI3K leads to increased hepatic glucose production<sup>[17]</sup>. Hyperinsulinemia also arises in response to insulin resistance in adipose tissue, leading not only to downregulation of IRS-2 in the liver, but also to a continued increase in the level of sterol regulatory element binding protein-1c (SREBP-1c) *via* the insulin signaling pathway involving AKT2, liver X receptor (LXR) and mammalian target of rapamycin<sup>[18,19]</sup>. Elevated levels of SREBP-1c up-regulate lipogenic gene expression, increase fatty acid synthesis, and accelerate hepatic fat accumulation<sup>[20]</sup>. Additionally, overexpression of SREBP-1c represses IRS-2 expression<sup>[21]</sup>. Glucose-stimulated lipogenesis is mediated by carbohydrate-responsive element-binding protein (ChREBP) in the liver. Like SREBP-1c, ChREBP increases lipogenesis by inducing lipogenic gene expression during consumption of a diet high in carbohydrates<sup>[22,23]</sup>.

### ***Endoplasmic reticulum stress***

The endoplasmic reticulum (ER) is an intracellular organ-

elle that plays an important role in the synthesis, folding, and trafficking of proteins. Cellular nutrient status and energy condition highly influence the function of the ER, and dysfunction in the ER causes accumulation of unfolded proteins therein, triggering an unfolded protein response (UPR)<sup>[24]</sup>. Under stress, such as hypoxia, inflammation and energy excess, UPR is characterized by adaptive cellular processes of increased degradation of proteins and translational arrest of protein synthesis to restore normal function of the ER. As well, UPR mediates metabolic and immune responses that aggravate insulin resistance<sup>[25-27]</sup>. Both PKR-like kinase and the  $\alpha$ -subunit of translation initiation factor 2 (eIF2 $\alpha$ ), well-known ER stress markers, are increased in hepatocytes of ob/ob mice, compared with control mice<sup>[26]</sup>. Obesity causes ER stress that leads to suppression of insulin signaling through serine phosphorylation of insulin receptor substrate-1 (IRS-1) and activation of the c-Jun N-terminal kinase (JNK) pathway<sup>[26]</sup>. Among subjects with metabolic syndrome, those with NASH showed higher levels phosphorylated JNK protein, compared to subjects with simple hepatic steatosis. Furthermore, subjects with NASH did not generate spliced manipulation of X-box-binding protein-1 (sXBP-1), which is a key regulator in ER stress in relation to insulin action<sup>[24,26]</sup>. Additionally, weight reduction in obese subjects has been shown to induce improvement in ER stress *via* suppression of phosphorylated JNK and eIF2 $\alpha$  in adipose tissue and the liver<sup>[28]</sup>.

### ***Role of oxidative stress - mitochondrial dysfunction***

The two-hit hypothesis is a key concept of NAFLD pathogenesis. In fatty livers, simple hepatic steatosis (first hit) sensitizes the liver to inflammatory cytokines or oxidative stress (second hit), leading to development of steatohepatitis<sup>[29]</sup>. Oxidative stress is resulted from a serious imbalance between the limited antioxidant defenses and excessive formation of reactive species such as reactive oxygen species (ROS) or reactive nitrogen species (RNS)<sup>[30]</sup>. ROS is an integrated term that describes a variety of species of free radicals derived from molecular oxygen, such as superoxide, hydrogen peroxide, and hydroxyl<sup>[31]</sup>. In cells, mitochondria are a major source of ROS generation. The important factor modulating mitochondrial ROS generation is the redox state of the respiratory chain<sup>[32,33]</sup>. FFAs are metabolized *via* the mitochondrial  $\beta$ -oxidation pathway and the tricarboxylic acid (TCA) cycle, which generates citrate that in turn inhibits glycolysis. As a result, glucose oxidation and glucose uptake *via* glucose transporter type 4 (GLUT4) in skeletal muscle are reduced<sup>[34,35]</sup>. To compensate for the excessive fat storage in the liver, increased hepatic FFA uptake stimulates hepatic oxidation of fatty acids in obese individuals. Mitochondrial FFA oxidation is maintained until mitochondrial respiration becomes severely impaired<sup>[36,37]</sup>. However, accelerated  $\beta$ -oxidation not only causes excessive electron flux in the electron transport chain, but also leads to increased production of ROS, and can lead to mitochondrial dysfunction<sup>[38]</sup>. Excessive ROS production by mitochondria can lead to oxidative damage to

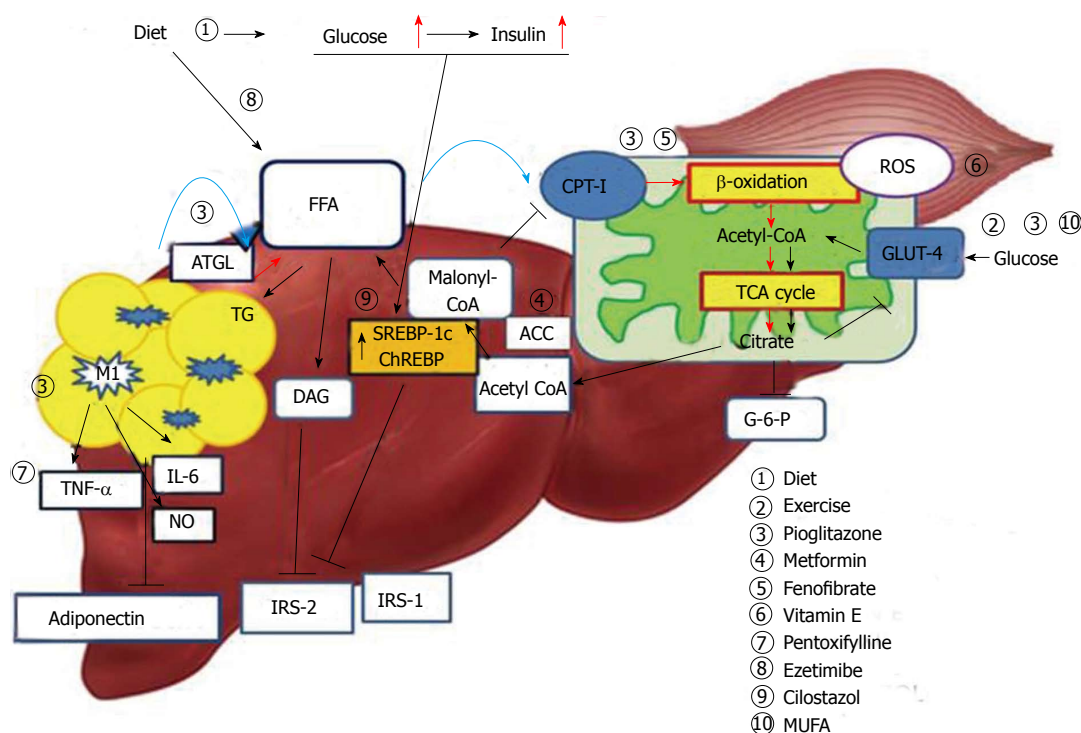

**Figure 1 Mechanism of hepatic insulin resistance and the key pathway of drug action.** Delivery of FFAs to the liver and skeletal muscle is increased in insulin resistance conditions, and these are metabolized via mitochondrial  $\beta$ -oxidation. Consequently, hyperglycemia and increased hepatic FFA uptake reduce glucose uptake and oxidation in skeletal muscle. Diet and exercise are the main treatment strategies for this pathogenesis; insulin sensitizers and MUFA may contribute to reducing peripheral insulin resistance. Pioglitazone and fenofibrate act on  $\beta$ -oxidation of mitochondria and reduce hepatic steatosis. Accelerated  $\beta$ -oxidation also causes increased production of ROS. Vitamin E can reduce oxidative stress. Adipose tissue inflammation of the liver leads to inflammatory activation of hepatic Kupffer cells via classic response (M1) and produce inflammatory cytokines. This is also associated with decreased adiponectin levels and promotes hepatic steatohepatitis. Pentoxifylline inhibits  $\text{TNF-}\alpha$  and alleviates steatohepatitis. Hyperglycemia caused by insulin resistance up-regulates lipogenic gene expression, such as SREBP-1c and ChREBP, and induces lipogenesis in hepatocytes. Cilostazol may inhibit SREBP-1c. FFA: Free fatty acid; TG: Triglyceride; CPT-1: Carnitine palmitoyltransferase-1; ACC: Acetyl-CoA carboxylase; ATGL: Adipose triglyceride lipase; ChREBP: Carbohydrate responsive element binding protein; SREBP-1c: Sterol regulatory element binding protein-1c; TCA: Tricarboxylic acid; ROS: Reactive oxygen species; IRS: Insulin receptor substrate; DAG: Diacylglycerol; G-6-P: Glucose 6-phosphate;  $\text{TNF-}\alpha$ : Tumor necrosis factor- $\alpha$ ; MUFA: Monosaturated fatty acids; M1: Kupffer cells activated via classic pathway.

the mitochondrial membrane and DNA and can impair mitochondrial metabolic functions<sup>[33]</sup>. The increase in hepatic lipogenesis in NASH results in increased production of malonyl-CoA. Inhibition of carnitine palmitoyltransferase-I (CPT-1) by malonyl-CoA leads to decreased entry of long chain fatty acid into the mitochondria, and causes reduced  $\beta$ -oxidation and enhanced triglyceride accumulation in the liver<sup>[38-40]</sup>. The nuclear receptor peroxisome proliferator-activated receptor  $\alpha$  (PPAR- $\alpha$ ) plays an important role in the transcriptional control of many enzymes involved in mitochondrial fatty acid  $\beta$ -oxidation. Peroxisome proliferator-activated receptor-gamma co-activator (PGC)-1 $\alpha$  cooperates with PPAR- $\alpha$  and regulates genes that encode mitochondrial fatty acid oxidation enzymes, such as CPT-1 and medium chain acyl-CoA dehydrogenase<sup>[40]</sup>. Previously, a PPAR- $\alpha$ -deficient mouse model showed a lack of hepatic peroxisome proliferation and dyslipidemia with obesity and hepatic steatosis<sup>[41]</sup>.

### Inflammation and adipokines

Overall obesity is correlated with NAFLD, and accumulation of intra-abdominal fat in particular is believed to play an important role in the development of insulin resistance<sup>[12,13]</sup>. Meanwhile, hepatic fat accumulation is

associated with insulin resistance independent of intra-abdominal fat accumulation and overall obesity. Even in normal weight subjects, hepatic steatosis has been shown to be related to various parameters of insulin resistance, such as basal glucose level or serum FFA level<sup>[42]</sup>. In addition to being a major organ of triglyceride deposition, adipose tissue acts as an endocrine organ that secretes several hormones<sup>[43]</sup>. Adipocytes secrete adiponectin and leptin, in addition to the other adipokines, such as retinol-binding protein, tumor necrosis factor- $\alpha$  ( $\text{TNF-}\alpha$ ), interleukin 6 (IL-6), and plasminogen activator inhibitor-1<sup>[43]</sup>. Adiponectin stimulates phosphorylation of AMP-activated protein kinase (AMPK) and acetyl-CoA carboxylase (ACC) in the liver and muscles, thereby increasing glucose utilization and fatty-acid oxidation<sup>[44]</sup>. In a previous study, serum adiponectin levels decreased with an increase in obesity, in particular increases in intra-abdominal fat mass<sup>[45,46]</sup>. In another study, adiponectin knockout mice fed a high-fat diet exhibited increased incidences of obesity, hyperinsulinemia, and steatohepatitis. These experimental data indicate that adiponectin may play a key protective role against the progression of NASH<sup>[47]</sup>. Reportedly, adipose tissue in obese individuals stimulates a shift in macrophage activation from the

**Table 1** Treatment outcomes of variable regimens

Study	Treatment group	Control group	No.	Study design	Duration (mo)	Histology	Liver enzymes	US
Life style modification								
Huang <i>et al</i> <sup>[66]</sup>	Diet	-	12	Open label	12	Improved	-	-
Ueno <i>et al</i> <sup>[65]</sup>	Diet/Exercise	Control	15	Open label	3	Improved	Improved	-
Pioglitazone (insulin sensitizer)								
Promrat <i>et al</i> <sup>[71]</sup>	Pioglitazone	-	18	Open label	12	Improved	Improved	-
Belfort <i>et al</i> <sup>[72]</sup>	Pioglitazone and Diet	Placebo	55	RCT	6	Improved	Improved	-
Aithal <i>et al</i> <sup>[73]</sup>	Pioglitazone and diet/Exercise	Placebo	74	RCT	12	Improved	Improved	-
Sanyal <i>et al</i> <sup>[74]</sup>	Pioglitazone	Placebo	163	RCT	24	Improved	Improved	-
Metformin (insulin sensitizer)								
Garinis <i>et al</i> <sup>[100]</sup>	Metformin and Diet	Diet	50	RCT	6	-	-	Improved
Haukeland <i>et al</i> <sup>[103]</sup>	Metformin	Placebo	48	RCT	6	-	-	-
Uygun <i>et al</i> <sup>[101]</sup>	Metformin and Diet	Control	50	Open label	6	-	-	Improved
Bugianes <i>et al</i> <sup>[99]</sup>	Metformin	Diet	53	RCT	12	Improved	Improved	-
Bugianes <i>et al</i> <sup>[99]</sup>	Metformin	Vitamin E	57	RCT	12	-	Improved	-
Vitamin E (antioxidant)								
Bugianesi <i>et al</i> <sup>[99]</sup>	Vitamin E	Diet	55	RCT	12	-	-	-
Sanyal <i>et al</i> <sup>[74]</sup>	Vitamin E	Placebo	167	RCT	24	Improved	Improved	-
Vajro <i>et al</i> <sup>[109]</sup>	Vitamin E	Diet	25	RCT	6	-	-	-
Other drugs								
Sanjay <i>et al</i> <sup>[112]</sup>	Pentoxifylline	-	18	Open label	6	-	Improved	-
Yoneda <i>et al</i> <sup>[127]</sup>	Ezetimibe	-	10	Open label	6	Improved	Improved	-
Vasilios <i>et al</i> <sup>[118]</sup>	Statin	Control	437	Open label	36	-	Improved	-
Lindor <i>et al</i> <sup>[130]</sup>	UDCA	Placebo	166	RCT	48	-	-	-
Capani <i>et al</i> <sup>[138]</sup>	PUFA	Control	42	RCT	12	-	Improved	Improved

No.: Number; US: Ultrasonography; RCT: Randomized controlled trial.

alternative response (M2) to the classic response (M1), and these classically activated macrophages secrete a variety of inflammatory cytokines, such as TNF- $\alpha$ , IL-6, and NO<sup>[48]</sup>. Additionally, studies showed that inflammatory activation of hepatic Kupffer cells in ob/ob mice promotes hepatotoxicity, resulting in hepatic insulin resistance and steatohepatitis<sup>[49,50]</sup>. Thus, increases in TNF- $\alpha$  and IL-6 in obese subjects may play an important role in insulin resistance and hepatic steatosis<sup>[51,52]</sup>.

### Gut-microbial alternation and TLRs stimulation

As mentioned above, obesity is often associated with NASH and systemic inflammation characterized increases in inflammatory cytokine levels. Obesity also can cause increased intestinal mucosa permeability and endotoxin levels in portal circulation that can contribute to hepatocellular damage<sup>[53,54]</sup>. Kupffer cells in the liver play a key role in clearing endotoxin and are activated through Toll like receptor 2,3,4 and 9 signaling in the presence of endotoxin. In particular, activation of Toll like receptor4 (TLR4) is reportedly associated with stimulation of lipopolysaccharide (LPS)<sup>[55-57]</sup>. Previously, animal model studies showed that TLRs 2, 4 and 9 may contribute to the pathogenesis of NAFLD<sup>[55,58]</sup>. Activated Kupffer cells induce expression of pro-inflammatory cytokines, such as TNF- $\alpha$ , IL-6, IL-18 and IL-12 as well as anti-inflammatory cytokines<sup>[59]</sup>. TLRs including TLRs 2,4 and 9 are activated *via* a MyD88 dependent pathway. This pathway consists of the activation of serine kinase IL-1R-associated kinase and TIRF-receptor-associated factor 6 and is involved in the activation of the transcription factor NF- $\kappa$ B, which is related to inflammatory cytokine production<sup>[60]</sup>.

## TREATMENT

### Life style modification - diet and exercise

Weight loss due to diet and exercise has been demonstrated to alleviate hepatic steatosis<sup>[61]</sup>. Body weight reduction and exercise are important independent factors for improvement of hepatic steatosis<sup>[62]</sup>. In obese women, hepatic fat content measured by magnetic resonance imaging was shown to decrease in response to weight loss interventions<sup>[63]</sup>. Several studies have shown a significant reduction in alanine transaminase (ALT) levels and improvement in biochemical markers following intervention with a calorie-restricted diet combined with exercise<sup>[63,64]</sup>. A few studies have also shown histologic improvement with increased exercise and weight reduction<sup>[65,66]</sup> (Table 1). Exercise improves insulin sensitivity in skeletal muscle *via* GLUT4 expression and increases glucose utilization. Thus, exercise decreases levels of serum glucose and insulin<sup>[67]</sup>. An improvement in hyperinsulinemia can result in decreased liver fat mass, because hyperinsulinemia stimulates hepatic steatosis *via* the SREBP-1c pathway<sup>[19]</sup>. In particular, NAFLD patients with metabolic syndrome show a great improvement in hepatic steatosis after weight loss<sup>[68]</sup>.

### Insulin sensitizer-thiazolidinedione, metformin

**Thiazolidinedione:** Thiazolidinediones (TZDs) are insulin-sensitizing agents that have been shown to improve not only hepatic steatosis, but also whole body insulin resistance<sup>[69]</sup>. Improvements in insulin resistance and histologic and biochemical parameters were reported with TZD treatment<sup>[70-74]</sup>. Rosiglitazone is one TZD and

is associated with an increased risk of myocardial infarction and cardiovascular death<sup>[75]</sup>. Meanwhile, pioglitazone is regarded as safe in regards to cardiovascular outcomes and is not associated with increased cardiovascular risk<sup>[76,77]</sup>. In patients with type 2 diabetes, pioglitazone has been recommended for the treatment of steatohepatitis proven by liver biopsy; however, its role in non-diabetic patients has not been established. The American Association for the Study of Liver Disease (AASLD) introduced pioglitazone as a first-line treatment of NAFLD in patients with type 2 diabetes<sup>[78]</sup>. TZDs increase glucose utilization of peripheral tissue and improve whole body insulin sensitivity as measured by the hyperinsulinemic euglycemic clamp technique, in patients with type 2 diabetes. Moreover, serum adiponectin levels increase and serum insulin levels decrease after treatment with pioglitazone<sup>[79,80]</sup>. An increase in serum adiponectin contributes to alleviation of hepatic steatosis and improves hepatic and peripheral insulin resistance<sup>[79]</sup>. As mentioned above, adiponectin increases lipid oxidation of FFA by ACC phosphorylation in the liver<sup>[44]</sup>, and promotes the activation of anti-inflammatory M2 macrophages rather than M1 macrophages<sup>[81]</sup>. Obesity is closely related to an increase in NAFLD risk<sup>[82]</sup>. Increased levels of inflammatory adipose tissue macrophages (ATMs) and their secreted cytokines in a mouse model were shown to be related to systemic insulin resistance, which is associated with NAFLD development<sup>[15,83]</sup>. According to previous studies, ATMs are increased in obese subjects<sup>[84]</sup>, and pioglitazone treatment results in not only a decrease in ATM content, but also in the inflammatory markers, TNF- $\alpha$ , IL-6, and inducible nitric oxide synthase<sup>[85,86]</sup>. TZDs also promote the alternative activation of monocytes into macrophages with anti-inflammatory properties, as opposed to the pro-inflammatory phenotype<sup>[87]</sup>. Although the pathogenesis of NAFLD development is closely related to obesity, the distribution of fat is more important than overall obesity. Excessive visceral fat accumulation plays an important role in the development of insulin resistance and NAFLD by acting as a source of FFA<sup>[12]</sup>. Pioglitazone is strongly associated with fat redistribution, increases in subcutaneous fat area decreases in visceral fat area (visceral to subcutaneous fat ratio)<sup>[88]</sup>. Another study showed that the ratio of visceral fat thickness to subcutaneous fat thickness decreases after pioglitazone treatment and is correlated with a change in high sensitivity C-reactive protein levels<sup>[89]</sup>. TZD treatment results revealed a decrease in serum FFA levels, which in turn reduced FFA supply to the liver and led to a decrease in hepatic triglyceride content<sup>[90]</sup>. Recent studies have focused on the role of sirtuin-6 (SIRT-6) in the glucose and lipid metabolism associated with TZDs. TZD treatment reduced hepatic fat accumulation and increased expression of SIRT-6 and PGC1- $\alpha$  in rat livers<sup>[91]</sup>. Also, liver-specific SIRT-6 knock-out mice exhibited fatty liver formation<sup>[92]</sup>, leading to NASH<sup>[93]</sup>.

**Metformin:** Metformin improves insulin resistance and hyperinsulinemia by increasing peripheral glucose uptake

and decreasing hepatic gluconeogenesis<sup>[94]</sup>. Metformin activates AMP kinase *via* a LKB-1 dependent mechanism in skeletal muscle. Also it can activate AMPK by stimulating AMP accumulation in hepatocytes. The increase in AMP interferes with glucagon action and decreases cAMP levels, leading to decreased production of hepatic glucose<sup>[95,96]</sup>. Activation of AMPK results in decreased hepatic triglyceride synthesis and increased fatty acid oxidation<sup>[97]</sup>, as well as attenuated hepatic steatosis due to decreased SREBP-1c activity<sup>[98]</sup>. A randomized controlled trial showed that subjects treated with metformin exhibit significant improvement in ALT levels, compared with those who were on a restricted diet or were treated with vitamin E, as well as improvements in histology after a 12 mo of treatment<sup>[99,100]</sup>. Many studies have shown that metformin treatment normalizes transaminase levels and decreases hepatic steatosis as determined by follow-up ultrasound; nevertheless, histologic data remain limited<sup>[100-103]</sup>. As NASH is closely associated with development of HCC and liver fibrosis, metformin may be limited in the reduction of these severe outcomes, including mortality<sup>[104]</sup>.

#### **Antioxidant - vitamin E ( $\alpha$ -tocopherol), pentoxifylline**

As mentioned above, oxidative stress contributes to the progression of NASH from simple hepatic steatosis. A recent study reported that subjects who were treated with vitamin E ( $\alpha$ -tocopherol) showed improvement in hepatic steatosis and serum aminotransferase levels compared to a placebo group<sup>[74]</sup>. Vitamin E ( $\alpha$ -tocopherol) has been used to treat non-diabetic NASH patients diagnosed by liver biopsy<sup>[78]</sup>. Meta-analyses of vitamin E have revealed an increase in all-cause mortality with high dose ( $\geq 400$  IU/d) vitamin E supplement use, especially in subjects with chronic disease or at high risk for cardiovascular disease events, such as type 2 diabetes. However, these results are uncertain in healthy subjects<sup>[105,106]</sup>. Two pilot studies reported improved ALT levels with vitamin E treatment<sup>[107,108]</sup>. However, two randomized controlled trials failed to show the efficacy of vitamin E treatment in NAFLD<sup>[109,110]</sup>. Pentoxifylline, a TNF- $\alpha$  inhibitor, has also been considered for the treatment of hepatic steatosis, since it plays an important role in the progression of simple hepatic steatosis to steatohepatitis. In previous studies, administration of pentoxifylline generated improvements in biochemical markers, such as aminotransferase and Homa-IR, in patients with NASH<sup>[111,112]</sup>. Nevertheless, further study is needed to prove the efficacy of pentoxifylline with respect to histologic improvement of NAFLD.

#### **Lipid-lowering agents - fibrates, ezetimibe and statins**

Hypertriglyceridemia is a major component of metabolic syndrome and is strongly associated with NAFLD. Increased FFA delivery to the liver causes accumulation of hepatic fat<sup>[9]</sup>. Many different lipid-lowering agents have been investigated for the treatment of NAFLD. Patients treated with gemfibrozil, one type of fibrate, showed decreased ALT levels, compared to the control group<sup>[113]</sup>. However, clofibrate did not show a beneficial effect on

NAFLD<sup>[114]</sup>. PPAR- $\alpha$  modulates not only FFA transport and  $\beta$ -oxidation to decrease triglyceride in hepatocytes, but also glucose and amino acid metabolism in liver and skeletal muscle. PPAR- $\alpha$  activation is involved in lipoprotein metabolism by increasing lipolysis, thus reducing the production of triglyceride-rich particles<sup>[115]</sup>. Fenofibrate increased levels of PPAR- $\alpha$  and decreased hepatic steatosis in an APOE2KI mouse model that represented diet-induced NASH<sup>[116]</sup>. A prospective study using atorvastatin reported significant reductions in serum transaminase level<sup>[117,118]</sup>. Atorvastatin induces hepatic low-density lipoprotein receptor-related protein 1 (LRP-1) that plays an important role in clearance of circulating triglyceride in the liver<sup>[119]</sup>. In disposal of chylomicron in hepatocytes, interaction of LRP-1 receptors and apolipoprotein E (ApoE) play important roles<sup>[120]</sup>. Thus, ApoE-deficient mice showed development of hepatic steatosis even when they were fed a normal chow-diet. Accordingly, ApoE may play a key role in intracellular metabolism and control of VLDL production by hepatocytes<sup>[121]</sup>. Statins are very important drugs to treat dyslipidemia in subjects with both insulin resistance and NAFLD. However, there is continued concern about the use of statins in subjects with established liver disease. According to several randomized controlled studies and retrospective studies, statin rarely induces serious liver injury<sup>[122-125]</sup>. Ezetimibe, a potent inhibitor of cholesterol absorption, has been reported to improve hepatic steatosis in obese Zucker fatty rats<sup>[126]</sup>. In a randomized controlled study, six months of treatment with ezetimibe led to improvements in serum ALT levels and histologic observations<sup>[127,128]</sup>.

### **Ursodeoxycholic acid**

Ursodeoxycholic acid (UDCA) is widely used in subjects with abnormal liver function. Several studies have investigated the efficacy of UDCA as a treatment drug of NAFLD, reporting that UDCA treatment attenuated hepatic steatosis, including histologic improvement<sup>[114,129,130]</sup>. However, in a placebo controlled, randomized control trial, UDCA exhibited limited efficacy in histologic improvement in subjects with NASH and improvements in liver enzyme did not differ in the UDCA group, compared to the placebo group<sup>[130]</sup>. Accordingly, AASLD does not recommend UDCA for the treatment of NAFLD<sup>[78]</sup>.

### **Other treatment options - future candidates**

**Cilostazol:** SREBP-1c is a key regulator of lipogenic gene expression in hepatocytes. Recent data have shown that cilostazol, a selective type III phosphodiesterase inhibitor, inhibits SREBP-1c expression *via* the suppression of LXR and Sp1 activity<sup>[131]</sup>. Cilostazol also decreases serum triglyceride levels by increasing lipoprotein lipase (LPL) activity in STZ-induced diabetic rats<sup>[132]</sup>. Also, experimental data show that cilostazol stimulates LRP1 promoter activity in hepatocytes, leading to increased hepatic LRP1 expression<sup>[133]</sup>. In a study that used two experimental NAFLD models, both high-fat/high-calorie (HF/HC) diet mice and the choline-deficient/L-amino acid-defined (CDAA) diet mice, cilostazol generated improvement in

hepatic steatosis in both mice models<sup>[134]</sup>. Cilostazol exhibits the potential for improvement of hepatic steatosis, and further data on its role in NAFLD are needed.

### **Polyunsaturated fatty acids and monounsaturated fatty acids:**

Polyunsaturated fatty acids (PUFAs) are found primarily in safflower, corn, soybean, cottonseed, sesame, and sunflower oils. Omega-3 fatty acids are representative of PUFA. A marked increase in long-chain PUFA n-6/n-3 ratio is observed in NAFLD patients and is associated with increased production of pro-inflammatory eicosanoids and dysregulation of liver and adipose tissue function<sup>[135]</sup>. PPAR- $\alpha$  activity is impaired in conditions in which levels of circulating n-3 PUFA are decreased and the n-6/n-3 fatty acid ratio is increased<sup>[136,137]</sup>. Treatment with n-3 PUFA was shown to improve biochemical parameters and alleviated hepatic steatosis by ultrasound follow-up<sup>[138,139]</sup>. Monounsaturated fatty acids (MUFAs) are comprised in olive oil. In a rat model, supplementation with MUFA resulted in improved insulin sensitivity, compared to rats fed a saturated fatty acid (SFA) diet. Additionally, GLUT4 translocation in skeletal muscle was decreased in rats fed a SFA diet, but not in those fed a MUFA diet. Increased GLUT4 translocation is related to an improvement in insulin sensitivity<sup>[140]</sup>. In obese rats, MUFA diet attenuated hepatic steatosis and altered hepatic fatty acid levels<sup>[141]</sup>. The beneficial effects of dietary MUFA in NAFLD patients should be investigated.

**GLP-1 analogue:** Exenatide is the synthetic form of exendin4 and it stimulates endogenous insulin secretion, leading to decreases in blood glucose. In one animal study, treatment of exendin4 resulted in a decrease of hepatic fat content, as well as reduction of fatty acid synthesis, in the liver of ob/ob mice<sup>[142]</sup>. In patients with type 2 diabetes, an exenatide treatment group showed greater improvements in liver enzymes, attenuating hepatic steatosis, than the metformin treatment group. However, this study had limitations of a lack of histologic confirmation of the liver<sup>[143]</sup>. To prove the efficacy of glucagon like peptide-1 (GLP-1) analogue in treatment of NAFLD, randomized controlled trials over a longer period are required.

**MK615:** MK615 is extracted from Japanese apricots, and can suppress the production of inflammatory cytokines such as TNF- $\alpha$  and IL-6 by inactivating NF- $\kappa$ B<sup>[144,145]</sup>. MK615 is regarded as a hepatoprotective agent, as it has been shown that a MK615 treatment group exhibited greater decreases in liver enzyme levels, compared with control groups. In rat models, MK615 treatment mice showed more improved liver histology than control mice<sup>[146]</sup>. Thus, further studies are required to clarify the effects of MK615 in subjects with NAFLD.

## **CONCLUSION**

NAFLD is a common disease that can progress to liver cirrhosis. Moreover, NAFLD is strongly associated with type 2 diabetes and insulin resistance. NAFLD is the

result of complex interactions among diet, metabolic components, adipose tissue inflammation, and mitochondrial dysfunction. The pathogenesis of hepatic steatosis has not yet been fully determined. In this review, we outlined previously known mechanisms of NAFLD, as well as introduced new mechanisms that have been recently discovered. Above all, we reviewed the mechanisms of drugs matched to the pathogenesis of NAFLD. Furthermore, we introduced future treatment option for NAFLD. TZDs play a key role in restoring insulin sensitivity and decreasing adipose tissue inflammation, generating histologic improvements in hepatic steatohepatitis. Pioglitazone can be used to treat NASH in patients with type 2 diabetes with biopsy-proven NAFLD; meanwhile, non-diabetic patients can be treated with vitamin E. Metformin is a well-known insulin sensitizer; however, further study is needed to prove histologic improvements in patients with NAFLD. Additionally, the cholesterol-lowering agent ezetimibe has also shown histologic improvements. Cilostazol acts on SREBP-1c and can improve dyslipidemia; however, further research is needed to clarify the relationship between NAFLD and cilostazol. Finally, there is an outstanding need for effective preventive and therapeutic regimens to overcome NAFLD.

## REFERENCES

- 1 Teli MR, James OF, Burt AD, Bennett MK, Day CP. The natural history of nonalcoholic fatty liver: a follow-up study. *Hepatology* 1995; **22**: 1714-1719 [PMID: 7489979]
- 2 Milić S, Stimac D. Nonalcoholic fatty liver disease/steatohepatitis: epidemiology, pathogenesis, clinical presentation and treatment. *Dig Dis* 2012; **30**: 158-162 [PMID: 22722431 DOI: 10.1159/000336669]
- 3 Angulo P. Nonalcoholic fatty liver disease. *N Engl J Med* 2002; **346**: 1221-1231 [PMID: 11961152 DOI: 10.1056/NEJMr011775]
- 4 Byrne CD, Olufadi R, Bruce KD, Cagampang FR, Ahmed MH. Metabolic disturbances in non-alcoholic fatty liver disease. *Clin Sci (Lond)* 2009; **116**: 539-564 [PMID: 19243311 DOI: 10.1042/cs20080253]
- 5 Argo CK, Northup PG, Al-Osaimi AM, Caldwell SH. Systematic review of risk factors for fibrosis progression in non-alcoholic steatohepatitis. *J Hepatol* 2009; **51**: 371-379 [PMID: 19501928 DOI: 10.1016/j.jhep.2009.03.019]
- 6 Starley BQ, Calcagno CJ, Harrison SA. Nonalcoholic fatty liver disease and hepatocellular carcinoma: a weighty connection. *Hepatology* 2010; **51**: 1820-1832 [PMID: 20432259 DOI: 10.1002/hep.23594]
- 7 Browning JD, Szczepaniak LS, Dobbins R, Nuremberg P, Horton JD, Cohen JC, Grundy SM, Hobbs HH. Prevalence of hepatic steatosis in an urban population in the United States: impact of ethnicity. *Hepatology* 2004; **40**: 1387-1395 [PMID: 15565570 DOI: 10.1002/hep.20466]
- 8 Fan JG, Zhu J, Li XJ, Chen L, Lu YS, Li L, Dai F, Li F, Chen SY. Fatty liver and the metabolic syndrome among Shanghai adults. *J Gastroenterol Hepatol* 2005; **20**: 1825-1832 [PMID: 16336439 DOI: 10.1111/j.1440-1746.2005.04058.x]
- 9 Cassader M, Gambino R, Musso G, Depetris N, Mecca F, Cavallo-Perin P, Pacini G, Rizzetto M, Pagano G. Postprandial triglyceride-rich lipoprotein metabolism and insulin sensitivity in nonalcoholic steatohepatitis patients. *Lipids* 2001; **36**: 1117-1124 [PMID: 11768156]
- 10 Zelber-Sagi S, Nitzan-Kaluski D, Halpern Z, Oren R. Prevalence of primary non-alcoholic fatty liver disease in a population-based study and its association with biochemical and anthropometric measures. *Liver Int* 2006; **26**: 856-863 [PMID: 16911469 DOI: 10.1111/j.1478-3231.2006.01311.x]
- 11 Donnelly KL, Smith CI, Schwarzenberg SJ, Jessurun J, Boldt MD, Parks EJ. Sources of fatty acids stored in liver and secreted via lipoproteins in patients with nonalcoholic fatty liver disease. *J Clin Invest* 2005; **115**: 1343-1351 [PMID: 15864352 DOI: 10.1172/jci23621]
- 12 Cnop M, Landchild MJ, Vidal J, Havel PJ, Knowles NG, Carr DR, Wang F, Hull RL, Boyko EJ, Retzlaff BM, Walden CE, Knopp RH, Kahn SE. The concurrent accumulation of intra-abdominal and subcutaneous fat explains the association between insulin resistance and plasma leptin concentrations: distinct metabolic effects of two fat compartments. *Diabetes* 2002; **51**: 1005-1015 [PMID: 11916919]
- 13 Miyazaki Y, Glass L, Triplitt C, Wajsborg E, Mandarino LJ, DeFronzo RA. Abdominal fat distribution and peripheral and hepatic insulin resistance in type 2 diabetes mellitus. *Am J Physiol Endocrinol Metab* 2002; **283**: E1135-E1143 [PMID: 12424102 DOI: 10.1152/ajpendo.00327.2001]
- 14 Bugianesi E, Gastaldelli A, Vanni E, Gambino R, Cassader M, Baldi S, Ponti V, Pagano G, Ferrannini E, Rizzetto M. Insulin resistance in non-diabetic patients with non-alcoholic fatty liver disease: sites and mechanisms. *Diabetologia* 2005; **48**: 634-642 [PMID: 15747110 DOI: 10.1007/s00125-005-1682-x]
- 15 Samuel VT, Liu ZX, Qu X, Elder BD, Bilz S, Befroy D, Romanelli AJ, Shulman GI. Mechanism of hepatic insulin resistance in non-alcoholic fatty liver disease. *J Biol Chem* 2004; **279**: 32345-32353 [PMID: 15166226 DOI: 10.1074/jbc.M313478200]
- 16 Erion DM, Shulman GI. Diacylglycerol-mediated insulin resistance. *Nat Med* 2010; **16**: 400-402 [PMID: 20376053 DOI: 10.1038/nm0410-400]
- 17 Preiss D, Sattar N. Non-alcoholic fatty liver disease: an overview of prevalence, diagnosis, pathogenesis and treatment considerations. *Clin Sci (Lond)* 2008; **115**: 141-150 [PMID: 18662168 DOI: 10.1042/cs20070402]
- 18 Shimomura I, Matsuda M, Hammer RE, Bashmakov Y, Brown MS, Goldstein JL. Decreased IRS-2 and increased SREBP-1c lead to mixed insulin resistance and sensitivity in livers of lipodystrophic and ob/ob mice. *Mol Cell* 2000; **6**: 77-86 [PMID: 10949029]
- 19 Li S, Brown MS, Goldstein JL. Bifurcation of insulin signaling pathway in rat liver: mTORC1 required for stimulation of lipogenesis, but not inhibition of gluconeogenesis. *Proc Natl Acad Sci USA* 2010; **107**: 3441-3446 [PMID: 20133650 DOI: 10.1073/pnas.0914798107]
- 20 Horton JD, Goldstein JL, Brown MS. SREBPs: activators of the complete program of cholesterol and fatty acid synthesis in the liver. *J Clin Invest* 2002; **109**: 1125-1131 [PMID: 11994399 DOI: 10.1172/jci15593]
- 21 Shimano H. SREBP-1c and TFE3, energy transcription factors that regulate hepatic insulin signaling. *J Mol Med (Berl)* 2007; **85**: 437-444 [PMID: 17279346 DOI: 10.1007/s00109-007-0158-5]
- 22 Uyeda K, Repa JJ. Carbohydrate response element binding protein, ChREBP, a transcription factor coupling hepatic glucose utilization and lipid synthesis. *Cell Metab* 2006; **4**: 107-110 [PMID: 16890538 DOI: 10.1016/j.cmet.2006.06.008]
- 23 Browning JD, Horton JD. Molecular mediators of hepatic steatosis and liver injury. *J Clin Invest* 2004; **114**: 147-152 [PMID: 15254578 DOI: 10.1172/jci22422]
- 24 Puri P, Mirshahi F, Cheung O, Natarajan R, Maher JW, Kellum JM, Sanyal AJ. Activation and dysregulation of the unfolded protein response in nonalcoholic fatty liver disease. *Gastroenterology* 2008; **134**: 568-576 [PMID: 18082745 DOI: 10.1053/j.gastro.2007.10.039]
- 25 Hummasti S, Hotamisligil GS. Endoplasmic reticulum stress and inflammation in obesity and diabetes. *Circ Res* 2010; **107**: 579-591 [PMID: 20814028 DOI: 10.1161/circresaha.110.225698]
- 26 Ozcan U, Cao Q, Yilmaz E, Lee AH, Iwakoshi NN, Ozdelen E, Tuncman G, Görgün C, Glimcher LH, Hotamisligil GS. En-

- doplasmic reticulum stress links obesity, insulin action, and type 2 diabetes. *Science* 2004; **306**: 457-461 [PMID: 15486293 DOI: 10.1126/science.1103160]
- 27 **Schwabe RF**, Uchinami H, Qian T, Bennett BL, Lemasters JJ, Brenner DA. Differential requirement for c-Jun NH2-terminal kinase in TNF $\alpha$ - and Fas-mediated apoptosis in hepatocytes. *FASEB J* 2004; **18**: 720-722 [PMID: 14766793 DOI: 10.1096/fj.03-0771fje]
  - 28 **Gregor MF**, Yang L, Fabbri E, Mohammed BS, Eagon JC, Hotamisligil GS, Klein S. Endoplasmic reticulum stress is reduced in tissues of obese subjects after weight loss. *Diabetes* 2009; **58**: 693-700 [PMID: 19066313 DOI: 10.2337/db08-1220]
  - 29 **Day CP**, James OF. Steatohepatitis: a tale of two "hits"? *Gastroenterology* 1998; **114**: 842-845 [PMID: 9547102]
  - 30 **Robertson G**, Leclercq I, Farrell GC. Nonalcoholic steatosis and steatohepatitis. II. Cytochrome P-450 enzymes and oxidative stress. *Am J Physiol Gastrointest Liver Physiol* 2001; **281**: G1135-G1139 [PMID: 11668021]
  - 31 **Halliwell B**. Biochemistry of oxidative stress. *Biochem Soc Trans* 2007; **35**: 1147-1150 [PMID: 17956298 DOI: 10.1042/bst0351147]
  - 32 **Skulachev VP**. Role of uncoupled and non-coupled oxidations in maintenance of safely low levels of oxygen and its one-electron reductants. *Q Rev Biophys* 1996; **29**: 169-202 [PMID: 8870073]
  - 33 **Murphy MP**. How mitochondria produce reactive oxygen species. *Biochem J* 2009; **417**: 1-13 [PMID: 19061483 DOI: 10.1042/bj20081386]
  - 34 **Roden M**, Price TB, Perseghin G, Petersen KF, Rothman DL, Cline GW, Shulman GI. Mechanism of free fatty acid-induced insulin resistance in humans. *J Clin Invest* 1996; **97**: 2859-2865 [PMID: 8675698 DOI: 10.1172/jci118742]
  - 35 **García-Ruiz C**, Baulies A, Mari M, García-Rovés PM, Fernandez-Checa JC. Mitochondrial dysfunction in non-alcoholic fatty liver disease and insulin resistance: cause or consequence? *Free Radic Res* 2013; **47**: 854-868 [PMID: 23915028 DOI: 10.3109/10715762.2013.830717]
  - 36 **Sanyal AJ**, Campbell-Sargent C, Mirshahi F, Rizzo WB, Contos MJ, Sterling RK, Luketic VA, Shiffman ML, Clore JN. Nonalcoholic steatohepatitis: association of insulin resistance and mitochondrial abnormalities. *Gastroenterology* 2001; **120**: 1183-1192 [PMID: 11266382 DOI: 10.1053/gast.2001.23256]
  - 37 **Miele L**, Grieco A, Armuzzi A, Candelli M, Forgione A, Gasbarrini A, Gasbarrini G. Hepatic mitochondrial beta-oxidation in patients with nonalcoholic steatohepatitis assessed by <sup>13</sup>C-octanoate breath test. *Am J Gastroenterol* 2003; **98**: 2335-2336 [PMID: 14572600 DOI: 10.1111/j.1572-0241.2003.07725.x]
  - 38 **Rolo AP**, Teodoro JS, Palmeira CM. Role of oxidative stress in the pathogenesis of nonalcoholic steatohepatitis. *Free Radic Biol Med* 2012; **52**: 59-69 [PMID: 22064361 DOI: 10.1016/j.freeradbiomed.2011.10.003]
  - 39 **McGarry JD**, Foster DW. Importance of experimental conditions in evaluating the malonyl-CoA sensitivity of liver carnitine acyltransferase. Studies with fed and starved rats. *Biochem J* 1981; **200**: 217-223 [PMID: 7340831]
  - 40 **Vega RB**, Huss JM, Kelly DP. The coactivator PGC-1 cooperates with peroxisome proliferator-activated receptor  $\alpha$  in transcriptional control of nuclear genes encoding mitochondrial fatty acid oxidation enzymes. *Mol Cell Biol* 2000; **20**: 1868-1876 [PMID: 10669761]
  - 41 **Costet P**, Legendre C, Moré J, Edgar A, Galtier P, Pineau T. Peroxisome proliferator-activated receptor  $\alpha$ -isoform deficiency leads to progressive dyslipidemia with sexually dimorphic obesity and steatosis. *J Biol Chem* 1998; **273**: 29577-29585 [PMID: 9792666]
  - 42 **Seppälä-Lindroos A**, Vehkavaara S, Häkkinen AM, Goto T, Westerbacka J, Sovijärvi A, Halavaara J, Yki-Järvinen H. Fat accumulation in the liver is associated with defects in insulin suppression of glucose production and serum free fatty acids independent of obesity in normal men. *J Clin Endocrinol Metab* 2002; **87**: 3023-3028 [PMID: 12107194 DOI: 10.1210/jcem.87.7.8638]
  - 43 **Trayhurn P**, Beattie JH. Physiological role of adipose tissue: white adipose tissue as an endocrine and secretory organ. *Proc Nutr Soc* 2001; **60**: 329-339 [PMID: 11681807]
  - 44 **Yamauchi T**, Kamon J, Minokoshi Y, Ito Y, Waki H, Uchida S, Yamashita S, Noda M, Kita S, Ueki K, Eto K, Akanuma Y, Froguel P, Foufelle F, Ferre P, Carling D, Kimura S, Nagai R, Kahn BB, Kadowaki T. Adiponectin stimulates glucose utilization and fatty-acid oxidation by activating AMP-activated protein kinase. *Nat Med* 2002; **8**: 1288-1295 [PMID: 12368907 DOI: 10.1038/nm788]
  - 45 **Arita Y**, Kihara S, Ouchi N, Takahashi M, Maeda K, Miyagawa J, Hotta K, Shimomura I, Nakamura T, Miyaoaka K, Kuriyama H, Nishida M, Yamashita S, Okubo K, Matsubara K, Muraguchi M, Ohmoto Y, Funahashi T, Matsuzawa Y. Paradoxical decrease of an adipose-specific protein, adiponectin, in obesity. *Biochem Biophys Res Commun* 1999; **257**: 79-83 [PMID: 10092513]
  - 46 **Cnop M**, Havel PJ, Utzschneider KM, Carr DB, Sinha MK, Boyko EJ, Retzlaff BM, Knopp RH, Brunzell JD, Kahn SE. Relationship of adiponectin to body fat distribution, insulin sensitivity and plasma lipoproteins: evidence for independent roles of age and sex. *Diabetologia* 2003; **46**: 459-469 [PMID: 12687327 DOI: 10.1007/s00125-003-1074-z]
  - 47 **Asano T**, Watanabe K, Kubota N, Gunji T, Omata M, Kadowaki T, Ohnishi S. Adiponectin knockout mice on high fat diet develop fibrosing steatohepatitis. *J Gastroenterol Hepatol* 2009; **24**: 1669-1676 [PMID: 19788607 DOI: 10.1111/j.1440-1746.2009.06039.x]
  - 48 **Odegaard JI**, Chawla A. Alternative macrophage activation and metabolism. *Annu Rev Pathol* 2011; **6**: 275-297 [PMID: 21034223 DOI: 10.1146/annurev-pathol-011110-130138]
  - 49 **Odegaard JI**, Ricardo-Gonzalez RR, Red Eagle A, Vats D, Morel CR, Goforth MH, Subramanian V, Mukundan L, Ferrante AW, Chawla A. Alternative M2 activation of Kupffer cells by PPAR $\delta$  ameliorates obesity-induced insulin resistance. *Cell Metab* 2008; **7**: 496-507 [PMID: 18522831 DOI: 10.1016/j.cmet.2008.04.003]
  - 50 **Li Z**, Diehl AM. Innate immunity in the liver. *Curr Opin Gastroenterol* 2003; **19**: 565-571 [PMID: 15703606]
  - 51 **Kern PA**, Ranganathan S, Li C, Wood L, Ranganathan G. Adipose tissue tumor necrosis factor and interleukin-6 expression in human obesity and insulin resistance. *Am J Physiol Endocrinol Metab* 2001; **280**: E745-E751 [PMID: 11287357]
  - 52 **Carter-Kent C**, Zein NN, Feldstein AE. Cytokines in the pathogenesis of fatty liver and disease progression to steatohepatitis: implications for treatment. *Am J Gastroenterol* 2008; **103**: 1036-1042 [PMID: 18177455 DOI: 10.1111/j.1572-0241.2007.01709.x]
  - 53 **Brun P**, Castagliuolo I, Di Leo V, Buda A, Pinzani M, Palù G, Martinez D. Increased intestinal permeability in obese mice: new evidence in the pathogenesis of nonalcoholic steatohepatitis. *Am J Physiol Gastrointest Liver Physiol* 2007; **292**: G518-G525 [PMID: 17023554 DOI: 10.1152/ajpgi.00024.2006]
  - 54 **Li Z**, Yang S, Lin H, Huang J, Watkins PA, Moser AB, Desimone C, Song XY, Diehl AM. Probiotics and antibodies to TNF inhibit inflammatory activity and improve nonalcoholic fatty liver disease. *Hepatology* 2003; **37**: 343-350 [PMID: 12540784 DOI: 10.1053/jhep.2003.50048]
  - 55 **Rivera CA**, Adegboyega P, van Rooijen N, Tagalicud A, Allman M, Wallace M. Toll-like receptor-4 signaling and Kupffer cells play pivotal roles in the pathogenesis of non-alcoholic steatohepatitis. *J Hepatol* 2007; **47**: 571-579 [PMID: 17644211 DOI: 10.1016/j.jhep.2007.04.019]
  - 56 **Thobe BM**, Frink M, Hildebrand F, Schwacha MG, Hubbard WJ, Choudhry MA, Chaudry IH. The role of MAPK in Kupffer cell toll-like receptor (TLR) 2-, TLR4-, and TLR9-mediated signaling following trauma-hemorrhage. *J Cell Physiol* 2007; **210**: 667-675 [PMID: 17117477 DOI: 10.1002/jcp.20860]

- 57 **Jiang W**, Sun R, Wei H, Tian Z. Toll-like receptor 3 ligand attenuates LPS-induced liver injury by down-regulation of toll-like receptor 4 expression on macrophages. *Proc Natl Acad Sci USA* 2005; **102**: 17077-17082 [PMID: 16287979 DOI: 10.1073/pnas.0504570102]
- 58 **Thuy S**, Ladurner R, Volynets V, Wagner S, Strahl S, Königsrainer A, Maier KP, Bischoff SC, Bergheim I. Nonalcoholic fatty liver disease in humans is associated with increased plasma endotoxin and plasminogen activator inhibitor 1 concentrations and with fructose intake. *J Nutr* 2008; **138**: 1452-1455 [PMID: 18641190]
- 59 **Su GL**. Lipopolysaccharides in liver injury: molecular mechanisms of Kupffer cell activation. *Am J Physiol Gastrointest Liver Physiol* 2002; **283**: G256-G265 [PMID: 12121871 DOI: 10.1152/ajpgi.00550.2001]
- 60 **Aderem A**, Ulevitch RJ. Toll-like receptors in the induction of the innate immune response. *Nature* 2000; **406**: 782-787 [PMID: 10963608 DOI: 10.1038/35021228]
- 61 **Suzuki A**, Lindor K, St Saver J, Lymp J, Mendes F, Muto A, Okada T, Angulo P. Effect of changes on body weight and lifestyle in nonalcoholic fatty liver disease. *J Hepatol* 2005; **43**: 1060-1066 [PMID: 16140415 DOI: 10.1016/j.jhep.2005.06.008]
- 62 **Xiao J**, Guo R, Fung ML, Liong EC, Tipoe GL. Therapeutic approaches to non-alcoholic fatty liver disease: past achievements and future challenges. *Hepatobiliary Pancreat Dis Int* 2013; **12**: 125-135 [PMID: 23558065]
- 63 **Tiikkainen M**, Bergholm R, Vehkavaara S, Rissanen A, Häkkinen AM, Tamminen M, Teramo K, Yki-Järvinen H. Effects of identical weight loss on body composition and features of insulin resistance in obese women with high and low liver fat content. *Diabetes* 2003; **52**: 701-707 [PMID: 12606511]
- 64 **Palmer M**, Schaffner F. Effect of weight reduction on hepatic abnormalities in overweight patients. *Gastroenterology* 1990; **99**: 1408-1413 [PMID: 2210247]
- 65 **Ueno T**, Sugawara H, Sujaku K, Hashimoto O, Tsuji R, Tamaki S, Torimura T, Inuzuka S, Sata M, Tanikawa K. Therapeutic effects of restricted diet and exercise in obese patients with fatty liver. *J Hepatol* 1997; **27**: 103-107 [PMID: 9252081]
- 66 **Huang MA**, Greenon JK, Chao C, Anderson L, Peterman D, Jacobson J, Emick D, Lok AS, Conjeevaram HS. One-year intense nutritional counseling results in histological improvement in patients with non-alcoholic steatohepatitis: a pilot study. *Am J Gastroenterol* 2005; **100**: 1072-1081 [PMID: 15842581 DOI: 10.1111/j.1572-0241.2005.41334.x]
- 67 **Richter EA**, Hargreaves M. Exercise, GLUT4, and skeletal muscle glucose uptake. *Physiol Rev* 2013; **93**: 993-1017 [PMID: 23899560 DOI: 10.1152/physrev.00038.2012]
- 68 **Dixon JB**, Bhathal PS, Hughes NR, O'Brien PE. Nonalcoholic fatty liver disease: Improvement in liver histological analysis with weight loss. *Hepatology* 2004; **39**: 1647-1654 [PMID: 15185306 DOI: 10.1002/hep.20251]
- 69 **de Souza CJ**, Eckhardt M, Gagen K, Dong M, Chen W, Laurent D, Burkley BF. Effects of pioglitazone on adipose tissue remodeling within the setting of obesity and insulin resistance. *Diabetes* 2001; **50**: 1863-1871 [PMID: 11473050]
- 70 **Neuschwander-Tetri BA**, Brunt EM, Wehmeier KR, Oliver D, Bacon BR. Improved nonalcoholic steatohepatitis after 48 weeks of treatment with the PPAR-gamma ligand rosiglitazone. *Hepatology* 2003; **38**: 1008-1017 [PMID: 14512888 DOI: 10.1053/jhep.2003.50420]
- 71 **Promrat K**, Lutchman G, Uwaifo GI, Freedman RJ, Soza A, Heller T, Doo E, Ghany M, Premkumar A, Park Y, Liang TJ, Yanovski JA, Kleiner DE, Hoofnagle JH. A pilot study of pioglitazone treatment for nonalcoholic steatohepatitis. *Hepatology* 2004; **39**: 188-196 [PMID: 14752837 DOI: 10.1002/hep.20012]
- 72 **Belfort R**, Harrison SA, Brown K, Darland C, Finch J, Hardies J, Balas B, Gastaldelli A, Tio F, Pulcini J, Berria R, Ma JZ, Dwivedi S, Havranek R, Fincke C, DeFronzo R, Bannayan GA, Schenker S, Cusi K. A placebo-controlled trial of pioglitazone in subjects with nonalcoholic steatohepatitis. *N Engl J Med* 2006; **355**: 2297-2307 [PMID: 17135584 DOI: 10.1056/NEJMoa060326]
- 73 **Aithal GP**, Thomas JA, Kaye PV, Lawson A, Ryder SD, Spendlove I, Austin AS, Freeman JG, Morgan L, Webber J. Randomized, placebo-controlled trial of pioglitazone in non-diabetic subjects with nonalcoholic steatohepatitis. *Gastroenterology* 2008; **135**: 1176-1184 [PMID: 18718471 DOI: 10.1053/j.gastro.2008.06.047]
- 74 **Sanyal AJ**, Chalasani N, Kowdley KV, McCullough A, Diehl AM, Bass NM, Neuschwander-Tetri BA, Lavine JE, Tonascia J, Unalp A, Van Natta M, Clark J, Brunt EM, Kleiner DE, Hoofnagle JH, Robuck PR. Pioglitazone, vitamin E, or placebo for nonalcoholic steatohepatitis. *N Engl J Med* 2010; **362**: 1675-1685 [PMID: 20427778 DOI: 10.1056/NEJMoa0907929]
- 75 **Nissen SE**, Wolski K. Effect of rosiglitazone on the risk of myocardial infarction and death from cardiovascular causes. *N Engl J Med* 2007; **356**: 2457-2471 [PMID: 17517853 DOI: 10.1056/NEJMoa072761]
- 76 **Mannucci E**, Monami M, Lamanna C, Gensini GF, Marchionni N. Pioglitazone and cardiovascular risk. A comprehensive meta-analysis of randomized clinical trials. *Diabetes Obes Metab* 2008; **10**: 1221-1238 [PMID: 18505403 DOI: 10.1111/j.1463-1326.2008.00892.x]
- 77 **Shah P**, Mudaliar S. Pioglitazone: side effect and safety profile. *Expert Opin Drug Saf* 2010; **9**: 347-354 [PMID: 20175701 DOI: 10.1517/14740331003623218]
- 78 **Chalasani N**, Younossi Z, Lavine JE, Diehl AM, Brunt EM, Cusi K, Charlton M, Sanyal AJ. The diagnosis and management of non-alcoholic fatty liver disease: practice Guideline by the American Association for the Study of Liver Diseases, American College of Gastroenterology, and the American Gastroenterological Association. *Hepatology* 2012; **55**: 2005-2023 [PMID: 22488764 DOI: 10.1002/hep.25762]
- 79 **Bajaj M**, Suraamornkul S, Piper P, Hardies LJ, Glass L, Cersosimo E, Pratipanawatr T, Miyazaki Y, DeFronzo RA. Decreased plasma adiponectin concentrations are closely related to hepatic fat content and hepatic insulin resistance in pioglitazone-treated type 2 diabetic patients. *J Clin Endocrinol Metab* 2004; **89**: 200-206 [PMID: 14715850 DOI: 10.1210/jc.2003-031315]
- 80 **Hirose H**, Kawai T, Yamamoto Y, Taniyama M, Tomita M, Matsubara K, Okazaki Y, Ishii T, Oguma Y, Takei I, Saruta T. Effects of pioglitazone on metabolic parameters, body fat distribution, and serum adiponectin levels in Japanese male patients with type 2 diabetes. *Metabolism* 2002; **51**: 314-317 [PMID: 11887166]
- 81 **Lovren F**, Pan Y, Quan A, Szmítko PE, Singh KK, Shukla PC, Gupta M, Chan L, Al-Omran M, Teoh H, Verma S. Adiponectin primes human monocytes into alternative anti-inflammatory M2 macrophages. *Am J Physiol Heart Circ Physiol* 2010; **299**: H656-H663 [PMID: 20622108 DOI: 10.1152/ajp-heart.00115.2010]
- 82 **Luyckx FH**, Desai C, Thiry A, Dewé W, Scheen AJ, Gielen JE, Lefebvre PJ. Liver abnormalities in severely obese subjects: effect of drastic weight loss after gastroplasty. *Int J Obes Relat Metab Disord* 1998; **22**: 222-226 [PMID: 9539189]
- 83 **Moraes-Vieira PM**, Yore MM, Dwyer PM, Syed I, Aryal P, Kahn BB. RBP4 activates antigen-presenting cells, leading to adipose tissue inflammation and systemic insulin resistance. *Cell Metab* 2014; **19**: 512-526 [PMID: 24606904 DOI: 10.1016/j.cmet.2014.01.018]
- 84 **Weisberg SP**, McCann D, Desai M, Rosenbaum M, Leibel RL, Ferrante AW. Obesity is associated with macrophage accumulation in adipose tissue. *J Clin Invest* 2003; **112**: 1796-1808 [PMID: 14679176 DOI: 10.1172/jci19246]
- 85 **Koppaka S**, Kehlenbrink S, Carey M, Li W, Sanchez E, Lee DE, Lee H, Chen J, Carrasco E, Kishore P, Zhang K, Hawkins M. Reduced adipose tissue macrophage content is associated with improved insulin sensitivity in thiazolidinedione-

- treated diabetic humans. *Diabetes* 2013; **62**: 1843-1854 [PMID: 23349486 DOI: 10.2337/db12-0868]
- 86 Marx N, Kehrle B, Kohlhammer K, Grüb M, Koenig W, Hombach V, Libby P, Plutzky J. PPAR activators as anti-inflammatory mediators in human T lymphocytes: implications for atherosclerosis and transplantation-associated arteriosclerosis. *Circ Res* 2002; **90**: 703-710 [PMID: 11934839]
  - 87 Bouhrel MA, Derudas B, Rigamonti E, Dièvert R, Brozek J, Haulon S, Zawadzki C, Jude B, Torpier G, Marx N, Staels B, Chinetti-Gbaguidi G. PPARgamma activation primes human monocytes into alternative M2 macrophages with anti-inflammatory properties. *Cell Metab* 2007; **6**: 137-143 [PMID: 17681149 DOI: 10.1016/j.cmet.2007.06.010]
  - 88 Miyazaki Y, Mahankali A, Matsuda M, Mahankali S, Hardies J, Cusi K, Mandarino LJ, DeFronzo RA. Effect of pioglitazone on abdominal fat distribution and insulin sensitivity in type 2 diabetic patients. *J Clin Endocrinol Metab* 2002; **87**: 2784-2791 [PMID: 12050251 DOI: 10.1210/jcem.87.6.8567]
  - 89 Moon JH, Kim HJ, Kim SK, Kang ES, Lee BW, Ahn CW, Lee HC, Cha BS. Fat redistribution preferentially reflects the anti-inflammatory benefits of pioglitazone treatment. *Metabolism* 2011; **60**: 165-172 [PMID: 20092860 DOI: 10.1016/j.metabol.2009.12.007]
  - 90 Mayerson AB, Hundal RS, Dufour S, Lebon V, Befroy D, Cline GW, Enoksson S, Inzucchi SE, Shulman GI, Petersen KF. The effects of rosiglitazone on insulin sensitivity, lipolysis, and hepatic and skeletal muscle triglyceride content in patients with type 2 diabetes. *Diabetes* 2002; **51**: 797-802 [PMID: 11872682]
  - 91 Park CY, Park SW. Role of peroxisome proliferator-activated receptor gamma agonist in improving hepatic steatosis: Possible molecular mechanism. *J Diabetes Investig* 2012; **3**: 93-95 [PMID: 24843551 DOI: 10.1111/j.2040-1124.2012.00204.x]
  - 92 Kim HS, Xiao C, Wang RH, Lahusen T, Xu X, Vassilopoulos A, Vazquez-Ortiz G, Jeong WI, Park O, Ki SH, Gao B, Deng CX. Hepatic-specific disruption of SIRT6 in mice results in fatty liver formation due to enhanced glycolysis and triglyceride synthesis. *Cell Metab* 2010; **12**: 224-236 [PMID: 20816089 DOI: 10.1016/j.cmet.2010.06.009]
  - 93 Xiao C, Wang RH, Lahusen TJ, Park O, Bertola A, Maruyama T, Reynolds D, Chen Q, Xu X, Young HA, Chen WJ, Gao B, Deng CX. Progression of chronic liver inflammation and fibrosis driven by activation of c-JUN signaling in Sirt6 mutant mice. *J Biol Chem* 2012; **287**: 41903-41913 [PMID: 23076146 DOI: 10.1074/jbc.M112.415182]
  - 94 Marchesini G, Brizi M, Bianchi G, Tomassetti S, Zoli M, Melchionda N. Metformin in non-alcoholic steatohepatitis. *Lancet* 2001; **358**: 893-894 [PMID: 11567710]
  - 95 Shaw RJ, Lamia KA, Vasquez D, Koo SH, Bardeesy N, Depinho RA, Montminy M, Cantley LC. The kinase LKB1 mediates glucose homeostasis in liver and therapeutic effects of metformin. *Science* 2005; **310**: 1642-1646 [PMID: 16308421 DOI: 10.1126/science.1120781]
  - 96 Pernicova I, Korbonits M. Metformin--mode of action and clinical implications for diabetes and cancer. *Nat Rev Endocrinol* 2014; **10**: 143-156 [PMID: 24393785 DOI: 10.1038/nrendo.2013.256]
  - 97 Zhou G, Myers R, Li Y, Chen Y, Shen X, Fenyk-Melody J, Wu M, Ventre J, Doebber T, Fujii N, Musi N, Hirshman MF, Goodyear LJ, Moller DE. Role of AMP-activated protein kinase in mechanism of metformin action. *J Clin Invest* 2001; **108**: 1167-1174 [PMID: 11602624 DOI: 10.1172/jci13505]
  - 98 Li Y, Xu S, Mihaylova MM, Zheng B, Hou X, Jiang B, Park O, Luo Z, Lefai E, Shyy JY, Gao B, Wierzbicki M, Verbeuren TJ, Shaw RJ, Cohen RA, Zang M. AMPK phosphorylates and inhibits SREBP activity to attenuate hepatic steatosis and atherosclerosis in diet-induced insulin-resistant mice. *Cell Metab* 2011; **13**: 376-388 [PMID: 21459323 DOI: 10.1016/j.cmet.2011.03.009]
  - 99 Bugianesi E, Gentilecore E, Manini R, Natale S, Vanni E, Vilanova N, David E, Rizzetto M, Marchesini G. A randomized controlled trial of metformin versus vitamin E or prescriptive diet in nonalcoholic fatty liver disease. *Am J Gastroenterol* 2005; **100**: 1082-1090 [PMID: 15842582 DOI: 10.1111/j.1572-0241.2005.41583.x]
  - 100 Garinis GA, Fruci B, Mazza A, De Siena M, Abenavoli S, Gulletta E, Ventura V, Greco M, Abenavoli L, Belfiore A. Metformin versus dietary treatment in nonalcoholic hepatic steatosis: a randomized study. *Int J Obes (Lond)* 2010; **34**: 1255-1264 [PMID: 20179669 DOI: 10.1038/ijo.2010.40]
  - 101 Uygun A, Kadayifci A, Isik AT, Ozgurtas T, Deveci S, Tuzun A, Yesilova Z, Gulsen M, Dagalp K. Metformin in the treatment of patients with non-alcoholic steatohepatitis. *Aliment Pharmacol Ther* 2004; **19**: 537-544 [PMID: 14987322]
  - 102 Nar A, Gedik O. The effect of metformin on leptin in obese patients with type 2 diabetes mellitus and nonalcoholic fatty liver disease. *Acta Diabetol* 2009; **46**: 113-118 [PMID: 18839053 DOI: 10.1007/s00592-008-0067-2]
  - 103 Haukeland JW, Konopski Z, Eggesbø HB, von Volkmann HL, Raschpichler G, Bjørø K, Haaland T, Løberg EM, Birke-land K. Metformin in patients with non-alcoholic fatty liver disease: a randomized, controlled trial. *Scand J Gastroenterol* 2009; **44**: 853-860 [PMID: 19811343 DOI: 10.1080/00365520902845268]
  - 104 Vernon G, Baranova A, Younossi ZM. Systematic review: the epidemiology and natural history of non-alcoholic fatty liver disease and non-alcoholic steatohepatitis in adults. *Aliment Pharmacol Ther* 2011; **34**: 274-285 [PMID: 21623852 DOI: 10.1111/j.1365-2036.2011.04724.x]
  - 105 Miller ER, Pastor-Barriuso R, Dalal D, Riemersma RA, Appel LJ, Guallar E. Meta-analysis: high-dosage vitamin E supplementation may increase all-cause mortality. *Ann Intern Med* 2005; **142**: 37-46 [PMID: 15537682]
  - 106 Bjelakovic G, Nikolova D, Gluud LL, Simonetti RG, Gluud C. Mortality in randomized trials of antioxidant supplements for primary and secondary prevention: systematic review and meta-analysis. *JAMA* 2007; **297**: 842-857 [PMID: 17327526 DOI: 10.1001/jama.297.8.842]
  - 107 Hasegawa T, Yoneda M, Nakamura K, Makino I, Terano A. Plasma transforming growth factor-beta1 level and efficacy of alpha-tocopherol in patients with non-alcoholic steatohepatitis: a pilot study. *Aliment Pharmacol Ther* 2001; **15**: 1667-1672 [PMID: 11564008]
  - 108 Lavine JE. Vitamin E treatment of nonalcoholic steatohepatitis in children: a pilot study. *J Pediatr* 2000; **136**: 734-738 [PMID: 10839868]
  - 109 Vajro P, Mandato C, Franzese A, Ciccimarra E, Lucariello S, Savoia M, Capuano G, Migliaro F. Vitamin E treatment in pediatric obesity-related liver disease: a randomized study. *J Pediatr Gastroenterol Nutr* 2004; **38**: 48-55 [PMID: 14676594]
  - 110 Kugelmas M, Hill DB, Vivian B, Marsano L, McClain CJ. Cytokines and NASH: a pilot study of the effects of lifestyle modification and vitamin E. *Hepatology* 2003; **38**: 413-419 [PMID: 12883485 DOI: 10.1053/jhep.2003.50316]
  - 111 Adams LA, Zein CO, Angulo P, Lindor KD. A pilot trial of pentoxifylline in nonalcoholic steatohepatitis. *Am J Gastroenterol* 2004; **99**: 2365-2368 [PMID: 15571584 DOI: 10.1111/j.1572-0241.2004.40064.x]
  - 112 Satapathy SK, Garg S, Chauhan R, Sakhuja P, Malhotra V, Sharma BC, Sarin SK. Beneficial effects of tumor necrosis factor-alpha inhibition by pentoxifylline on clinical, biochemical, and metabolic parameters of patients with nonalcoholic steatohepatitis. *Am J Gastroenterol* 2004; **99**: 1946-1952 [PMID: 15447754 DOI: 10.1111/j.1572-0241.2004.40220.x]
  - 113 Basaranoglu M, Acbay O, Sonsuz A. A controlled trial of gemfibrozil in the treatment of patients with nonalcoholic steatohepatitis. *J Hepatol* 1999; **31**: 384 [PMID: 10453959]
  - 114 Laurin J, Lindor KD, Crippin JS, Gossard A, Gores GJ, Ludwig J, Rakela J, McGill DB. Ursodeoxycholic acid or clofibrate in the treatment of non-alcohol-induced steatohepatitis:

- a pilot study. *Hepatology* 1996; **23**: 1464-1467 [PMID: 8675165 DOI: 10.1002/hep.510230624]
- 115 **Lefebvre P**, Chinetti G, Fruchart JC, Staels B. Sorting out the roles of PPAR alpha in energy metabolism and vascular homeostasis. *J Clin Invest* 2006; **116**: 571-580 [PMID: 16511589 DOI: 10.1172/jci27989]
  - 116 **Shiri-Sverdlov R**, Wouters K, van Gorp PJ, Gijbels MJ, Noel B, Buffat L, Staels B, Maeda N, van Bilsen M, Hofker MH. Early diet-induced non-alcoholic steatohepatitis in APOE2 knock-in mice and its prevention by fibrates. *J Hepatol* 2006; **44**: 732-741 [PMID: 16466828 DOI: 10.1016/j.jhep.2005.10.033]
  - 117 **Kiyici M**, Gulten M, Gurel S, Nak SG, Dolar E, Savci G, Adim SB, Yerci O, Memik F. Ursodeoxycholic acid and atorvastatin in the treatment of nonalcoholic steatohepatitis. *Can J Gastroenterol* 2003; **17**: 713-718 [PMID: 14679419]
  - 118 **Athyros VG**, Tziomalos K, Gossios TD, Griva T, Anagnostis P, Kargiotis K, Pagourelis ED, Theocharidou E, Karagiannis A, Mikhailidis DP. Safety and efficacy of long-term statin treatment for cardiovascular events in patients with coronary heart disease and abnormal liver tests in the Greek Atorvastatin and Coronary Heart Disease Evaluation (GREACE) Study: a post-hoc analysis. *Lancet* 2010; **376**: 1916-1922 [PMID: 21109302 DOI: 10.1016/s0140-6736(10)61272-x]
  - 119 **Moon JH**, Kang SB, Park JS, Lee BW, Kang ES, Ahn CW, Lee HC, Cha BS. Up-regulation of hepatic low-density lipoprotein receptor-related protein 1: a possible novel mechanism of antiatherogenic activity of hydroxymethylglutaryl-coenzyme A reductase inhibitor Atorvastatin and hepatic LRP1 expression. *Metabolism* 2011; **60**: 930-940 [PMID: 20951395 DOI: 10.1016/j.metabol.2010.08.013]
  - 120 **Jiang ZG**, Robson SC, Yao Z. Lipoprotein metabolism in nonalcoholic fatty liver disease. *J Biomed Res* 2013; **27**: 1-13 [PMID: 23554788 DOI: 10.7555/jbr.27.20120077]
  - 121 **Mensenkamp AR**, Havekes LM, Romijn JA, Kuipers F. Hepatic steatosis and very low density lipoprotein secretion: the involvement of apolipoprotein E. *J Hepatol* 2001; **35**: 816-822 [PMID: 11738112]
  - 122 **Chalasani N**, Aljadhey H, Kesterson J, Murray MD, Hall SD. Patients with elevated liver enzymes are not at higher risk for statin hepatotoxicity. *Gastroenterology* 2004; **126**: 1287-1292 [PMID: 15131789]
  - 123 **Vuppalanchi R**, Teal E, Chalasani N. Patients with elevated baseline liver enzymes do not have higher frequency of hepatotoxicity from lovastatin than those with normal baseline liver enzymes. *Am J Med Sci* 2005; **329**: 62-65 [PMID: 15711421]
  - 124 **Chalasani N**. Statins and hepatotoxicity: focus on patients with fatty liver. *Hepatology* 2005; **41**: 690-695 [PMID: 15789367 DOI: 10.1002/hep.20671]
  - 125 **Browning JD**. Statins and hepatic steatosis: perspectives from the Dallas Heart Study. *Hepatology* 2006; **44**: 466-471 [PMID: 16871575 DOI: 10.1002/hep.21248]
  - 126 **Deushi M**, Nomura M, Kawakami A, Haraguchi M, Ito M, Okazaki M, Ishii H, Yoshida M. Ezetimibe improves liver steatosis and insulin resistance in obese rat model of metabolic syndrome. *FEBS Lett* 2007; **581**: 5664-5670 [PMID: 18022391 DOI: 10.1016/j.febslet.2007.11.023]
  - 127 **Yoneda M**, Fujita K, Nozaki Y, Endo H, Takahashi H, Hosono K, Suzuki K, Mawatari H, Kirikoshi H, Inamori M, Saito S, Iwasaki T, Terauchi Y, Kubota K, Maeyama S, Nakajima A. Efficacy of ezetimibe for the treatment of non-alcoholic steatohepatitis: An open-label, pilot study. *Hepatol Res* 2010; **40**: 566-573 [PMID: 20412324 DOI: 10.1111/j.1872-034X.2010.00644.x]
  - 128 **Takeshita Y**, Takamura T, Honda M, Kita Y, Zen Y, Kato K, Misu H, Ota T, Nakamura M, Yamada K, Sunagozaka H, Arai K, Yamashita T, Mizukoshi E, Kaneko S. The effects of ezetimibe on non-alcoholic fatty liver disease and glucose metabolism: a randomised controlled trial. *Diabetologia* 2014; **57**: 878-890 [PMID: 24407920 DOI: 10.1007/s00125-013-3149-9]
  - 129 **Leuschner UF**, Lindenthal B, Herrmann G, Arnold JC, Rössle M, Cordes HJ, Zeuzem S, Hein J, Berg T. High-dose ursodeoxycholic acid therapy for nonalcoholic steatohepatitis: a double-blind, randomized, placebo-controlled trial. *Hepatology* 2010; **52**: 472-479 [PMID: 20683947 DOI: 10.1002/hep.23727]
  - 130 **Lindor KD**, Kowdley KV, Heathcote EJ, Harrison ME, Jorgensen R, Angulo P, Lymp JF, Burgart L, Colin P. Ursodeoxycholic acid for treatment of nonalcoholic steatohepatitis: results of a randomized trial. *Hepatology* 2004; **39**: 770-778 [PMID: 14999696 DOI: 10.1002/hep.20092]
  - 131 **Jung YA**, Kim HK, Bae KH, Seo HY, Kim HS, Jang BK, Jung GS, Lee IK, Kim MK, Park KG. Cilostazol inhibits insulin-stimulated expression of sterol regulatory binding protein-1c via inhibition of LXR and Sp1. *Exp Mol Med* 2014; **46**: e73 [PMID: 24458133 DOI: 10.1038/emm.2013.143]
  - 132 **Tani T**, Uehara K, Sudo T, Marukawa K, Yasuda Y, Kimura Y. Cilostazol, a selective type III phosphodiesterase inhibitor, decreases triglyceride and increases HDL cholesterol levels by increasing lipoprotein lipase activity in rats. *Atherosclerosis* 2000; **152**: 299-305 [PMID: 10998457]
  - 133 **Kim HJ**, Moon JH, Kim HM, Yun MR, Jeon BH, Lee B, Kang ES, Lee HC, Cha BS. The hypolipidemic effect of cilostazol can be mediated by regulation of hepatic low-density lipoprotein receptor-related protein 1 (LRP1) expression. *Metabolism* 2014; **63**: 112-119 [PMID: 24139096 DOI: 10.1016/j.metabol.2013.09.006]
  - 134 **Fujita K**, Nozaki Y, Wada K, Yoneda M, Endo H, Takahashi H, Iwasaki T, Inamori M, Abe Y, Kobayashi N, Kirikoshi H, Kubota K, Saito S, Nagashima Y, Nakajima A. Effectiveness of antiplatelet drugs against experimental non-alcoholic fatty liver disease. *Gut* 2008; **57**: 1583-1591 [PMID: 18596193 DOI: 10.1136/gut.2007.144550]
  - 135 **Scorletti E**, Byrne CD. Omega-3 fatty acids, hepatic lipid metabolism, and nonalcoholic fatty liver disease. *Annu Rev Nutr* 2013; **33**: 231-248 [PMID: 23862644 DOI: 10.1146/annurev-nutr-071812-161230]
  - 136 **Araya J**, Rodrigo R, Videla LA, Thielemann L, Orellana M, Pettinelli P, Poniachik J. Increase in long-chain polyunsaturated fatty acid n - 6/n - 3 ratio in relation to hepatic steatosis in patients with non-alcoholic fatty liver disease. *Clin Sci (Lond)* 2004; **106**: 635-643 [PMID: 14720121 DOI: 10.1042/cs20030326]
  - 137 **Di Minno MN**, Russolillo A, Lupoli R, Ambrosino P, Di Minno A, Tarantino G. Omega-3 fatty acids for the treatment of non-alcoholic fatty liver disease. *World J Gastroenterol* 2012; **18**: 5839-5847 [PMID: 23139599 DOI: 10.3748/wjg.v18.i41.5839]
  - 138 **Capanni M**, Calella F, Biagini MR, Genise S, Raimondi L, Bedogni G, Svegliati-Baroni G, Sofi F, Milani S, Abbate R, Surrenti C, Casini A. Prolonged n-3 polyunsaturated fatty acid supplementation ameliorates hepatic steatosis in patients with non-alcoholic fatty liver disease: a pilot study. *Aliment Pharmacol Ther* 2006; **23**: 1143-1151 [PMID: 16611275 DOI: 10.1111/j.1365-2036.2006.02885.x]
  - 139 **Bouzianan DG**, Bouziana SD, Hatzitolios AI. Potential treatment of human nonalcoholic fatty liver disease with long-chain omega-3 polyunsaturated fatty acids. *Nutr Rev* 2013; **71**: 753-771 [PMID: 24148001 DOI: 10.1111/nure.12073]
  - 140 **Moon JH**, Lee JY, Kang SB, Park JS, Lee BW, Kang ES, Ahn CW, Lee HC, Cha BS. Dietary monounsaturated fatty acids but not saturated fatty acids preserve the insulin signaling pathway via IRS-1/PI3K in rat skeletal muscle. *Lipids* 2010; **45**: 1109-1116 [PMID: 20960069 DOI: 10.1007/s11745-010-3475-3]
  - 141 **Hanke D**, Zahradka P, Mohankumar SK, Clark JL, Taylor CG. A diet high in  $\alpha$ -linolenic acid and monounsaturated fatty acids attenuates hepatic steatosis and alters hepatic phospholipid fatty acid profile in diet-induced obese rats. *Prostaglandins Leukot Essent Fatty Acids* 2013; **89**: 391-401 [PMID: 24140006 DOI: 10.1016/j.plefa.2013.09.009]
  - 142 **Ding X**, Saxena NK, Lin S, Gupta NA, Anania FA. Exendin-4, a glucagon-like protein-1 (GLP-1) receptor agonist,

- reverses hepatic steatosis in ob/ob mice. *Hepatology* 2006; **43**: 173-181 [PMID: 16374859 DOI: 10.1002/hep.21006]
- 143 **Fan H**, Pan Q, Xu Y, Yang X. Exenatide improves type 2 diabetes concomitant with non-alcoholic fatty liver disease. *Arch Bras Endocrinol Metabol* 2013; **57**: 702-708 [PMID: 24402015]
  - 144 **Kawahara K**, Hashiguchi T, Masuda K, Saniabadi AR, Kikuchi K, Tanchaen S, Ito T, Miura N, Morimoto Y, Biswas KK, Nawa Y, Meng X, Oyama Y, Takenouchi K, Shrestha B, Sameshima H, Shimizu T, Adachi T, Adachi M, Maruyama I. Mechanism of HMGB1 release inhibition from RAW264.7 cells by oleanolic acid in *Prunus mume* Sieb. et Zucc. *Int J Mol Med* 2009; **23**: 615-620 [PMID: 19360320]
  - 145 **Morimoto Y**, Kikuchi K, Ito T, Tokuda M, Matsuyama T, Noma S, Hashiguchi T, Torii M, Maruyama I, Kawahara K. MK615 attenuates *Porphyromonas gingivalis* lipopolysaccharide-induced pro-inflammatory cytokine release via MAPK inactivation in murine macrophage-like RAW264.7 cells. *Biochem Biophys Res Commun* 2009; **389**: 90-94 [PMID: 19706286 DOI: 10.1016/j.bbrc.2009.08.103]
  - 146 **Hokari A**, Ishikawa T, Tajiri H, Matsuda T, Ishii O, Matsumoto N, Okuse C, Takahashi H, Kurihara T, Kawahara K, Maruyama I, Zeniya M. Efficacy of MK615 for the treatment of patients with liver disorders. *World J Gastroenterol* 2012; **18**: 4118-4126 [PMID: 22919243 DOI: 10.3748/wjg.v18.i31.4118]

**P- Reviewer:** Liang J, Malnick S, Pan Q    **S- Editor:** Tian YL

**L- Editor:** A    **E- Editor:** Wu HL



## Perceptions of post-transplant recidivism in liver transplantation for alcoholic liver disease

Yoshikuni Kawaguchi, Yasuhiko Sugawara, Nobuhisa Akamatsu, Junichi Kaneko, Tomohiro Tanaka, Sumihito Tamura, Taku Aoki, Yoshihiro Sakamoto, Kiyoshi Hasegawa, Norihiro Kokudo

Yoshikuni Kawaguchi, Yasuhiko Sugawara, Nobuhisa Akamatsu, Junichi Kaneko, Sumihito Tamura, Taku Aoki, Yoshihiro Sakamoto, Kiyoshi Hasegawa, Norihiro Kokudo, Artificial Organ and Transplantation Surgery Division, Department of Surgery, Graduate School of Medicine, University of Tokyo, Tokyo 113-0033, Japan

Tomohiro Tanaka, Organ Transplantation Service, University of Tokyo, Tokyo 113-0033, Japan

Author contributions: All authors contributed to this paper.

Supported by A Grant-in-aid for Scientific Research from the Ministry of Education, Culture, Sports, Science and Technology of Japan and from the Ministry of Health, Labor and Welfare of Japan (AIDS Research)

Correspondence to: Yasuhiko Sugawara, MD, Artificial Organ and Transplantation Surgery Division, Department of Surgery, Graduate School of Medicine, University of Tokyo, 7-3-1 Hongo, Bunkyo-ku, Tokyo 113-0033, Japan. [yasusugatky@yahoo.co.jp](mailto:yasusugatky@yahoo.co.jp)

Telephone: +81-3-38155411 Fax: +81-3-56843989

Received: May 8, 2014 Revised: August 27, 2014

Accepted: September 16, 2014

Published online: November 27, 2014

### Abstract

Although alcoholic liver disease (ALD) is regarded as a common indication for liver transplantation (LT), debatable issues exist on the requirement for preceding alcoholic abstinence, appropriate indication criteria, predictive factors for alcoholic recidivism, and outcomes following living-donor LT. In most institutions, an abstinence period of six months before LT has been adopted as a mandatory selection criterion. Data indicating that pre-transplant abstinence is an associated predictive factor for alcoholic recidivism supports the reasoning behind this. However, conclusive evidence about the benefit of adopting an abstinence period is yet to be established. On the other hand, a limited number of reports available on living-donor LT experiences for ALD patients suggest that organ donations from rela-

tives have no suppressive effect on alcoholic recidivism. Prevention of alcoholic recidivism has proved to be the most important treatment after LT based on the resultant inferior long-term outcome of patients. Further evaluations are still needed to establish strategies before and after LT for ALD.

© 2014 Baishideng Publishing Group Inc. All rights reserved.

**Key words:** Abstinence; Alcoholic liver disease; Liver transplantation; Six-month rule

**Core tip:** Prevention of alcoholic recidivism has proved to be the most important treatment after liver transplantation based on inferior long-term outcome of patients. Further evaluations, however, are still needed to establish strategies before and after liver transplantation with alcoholic liver diseases.

Kawaguchi Y, Sugawara Y, Akamatsu N, Kaneko J, Tanaka T, Tamura S, Aoki T, Sakamoto Y, Hasegawa K, Kokudo N. Perceptions of post-transplant recidivism in liver transplantation for alcoholic liver disease. *World J Hepatol* 2014; 6(11): 812-817 Available from: URL: <http://www.wjgnet.com/1948-5182/full/v6/i11/812.htm> DOI: <http://dx.doi.org/10.4254/wjh.v6.i11.812>

### INTRODUCTION

Alcoholic liver disease (ALD) is regarded as a common indication for liver transplantation (LT), and accounts for approximately 40% of all primary transplants in Europe<sup>[1]</sup> and 25% in the United States<sup>[2]</sup>. One of the reasons making LT for ALD a complicated topic of issue is that alcohol abuse is the primary cause for end-stage liver disease development. Patients themselves are viewed as being responsible for their illness as compared to other diseases including cholestatic liver diseases and viral cir-

rhosis. Thus, controversy may exist over organ allocation to ALD patients in deceased-donor liver transplantation (DDLT). Organ allocation to patients with self-inflicted disease is less acceptable to society<sup>[3-5]</sup>, and post-transplant alcoholic recidivism may raise questions on sharing organs as a public resource. By contrast, living-donor liver transplantation (LDLT), which remains the mainstream approach in Asia including Japan, does not conflict with the above-mentioned issues on organ allocation. However, requiring an abstinence period of at least six months (the so-called six-month rule<sup>[6]</sup>) to soften the controversy may also be debatable because the benefit of such pre-transplant abstinence remains unclear. Nevertheless, prevention of alcoholic recidivism is inevitably the most important factor to enhance medical benefits of LT and to gain more public acceptance as well. In the present article, we review the current status of LT for ALD mainly derived from DDLT cases, and focus on controversies involved in LDLT with the aim to explore the future direction of LT for ALD.

## LT FOR ALD

### Selection criteria

Selection criteria of LT for ALD, such as pre-transplant abstinence period, participation in rehabilitation program, and consultation with a psychiatrist, have been used in most institutions in addition to common criteria for other original diseases<sup>[7-13]</sup>. This is presumably because the criteria allow observations needed to determine the recovery odds from potential liver failure<sup>[7,14,15]</sup> and prevent post-transplant alcoholic recidivism<sup>[16-20]</sup>. In addition, there is a preponderance of evidence supporting that a pre-transplant abstinence period of six months has become a mandatory selection criterion<sup>[8,11-13,19-21]</sup>, as its benefit was reported by Bird *et al*<sup>[6]</sup> in 1990. However, there are also reports indicating that an abstinence period of more than six months is not a significant predictive factor for alcoholic recidivism<sup>[22-24]</sup>, along with those demonstrating that LT candidates with ALD barely survive for six months even with no alcohol intake<sup>[15,23]</sup>. A solid validation for requiring pre-transplant abstinence, as well as optimal duration of abstinence, if necessary, has yet to be established.

### Alcoholic recidivism

Alcoholic recidivism has been considered to negatively impact postoperative compliance and long-term outcomes of recipients<sup>[21,24-30]</sup>. This perception may have encouraged LT professionals to evaluate predictive factors for alcoholic recidivism and therefore, to require specific criteria for ALD patients to prevent alcoholic recidivism in addition to commonly applied criteria. Rates and predictive factors of alcoholic recidivism are summarized according to the previous reports in Table 1<sup>[11,19-22,24,31,32]</sup>. The rates of alcoholic recidivism ranged widely from 10% to 42% as a result of inconsistent definitions on alcoholic recidivism and follow-up time. In fact, DiMartini *et al*<sup>[33]</sup> classified post-transplant alcohol consumption patterns into five categories based on time until relapse,

three of which are harmful to the patients: no alcohol use, infrequent/low level of consumption, early onset/moderate and decreased consumption, later onset/harmful level of consumption, and early onset/heavy/increasing consumption. According to this classification, 46% of patients developed alcohol recidivism, with harmful use of alcohol accounting for 19%. In addition to inconsistent definitions on alcoholic recidivism, the fact that its detection is mainly based on statements from patients and/or reports from relatives makes evaluation difficult<sup>[11,19-22,24,31,32,34,35]</sup>. Random conducting of blood alcohol tests is useful for surveillance of ALD patients<sup>[19]</sup> as indicated through the resulting reduced rate of pre-transplant recidivism. With respect to predictive factors for alcohol recidivism, the following factors have been indicated in previous reports: abstinence period, presence of psychiatric comorbidity, poor compliance, family history of alcoholism, high-risk alcoholism relapse score (4-6)<sup>[36]</sup>, poor social support, presence of young children, female sex, age < 50 years. An abstinence period before LT has been demonstrated as the predictive factor in most<sup>[11,19-21,31]</sup>, but not all<sup>[22,24,32]</sup>, publications.

### Patient outcomes

The long-term survival rates of patients who underwent LT for ALD are reportedly 82%-92% at one year, and 72%-83% at 5 years<sup>[1,11,21,37,38]</sup>. These results are comparable to those of patients including all etiologies from different parts of the world (79%-83% at one year and 67%-77% at five years)<sup>[28,37,39]</sup>. Alcohol recidivism has been reported to impair long-term outcome<sup>[24,26,27,29-31]</sup>, presumably due to its negative influence on the recipients, including alcohol toxicity, poor compliance, development of post-transplantation malignancies and occurrence of cardiovascular diseases. Rates of graft loss due to alcoholic recidivism range between 0% and 50%<sup>[21,27,30,40,41]</sup>, and significant association of ALD patients with increased development of post-transplantation malignancy and occurrence of cardiovascular diseases were suggested<sup>[1,42]</sup>.

### Concerns on LT for acute alcoholic hepatitis without an abstinence period

Alcoholic hepatitis is a distinct clinical syndrome associated with recent or ongoing alcohol consumption, and its severity leads to high mortality exceeding 50%<sup>[35,43-46]</sup>. Medical treatment including the use of corticosteroids and/or pentoxifylline reduces the mortality rate to approximately 20%-30%<sup>[43,47]</sup>. Non-responsive patients suffer high mortality, and thus LT for alcohol hepatitis has been proposed in select patients<sup>[35,47,48]</sup>. However, alcoholic hepatitis is a controversial indication, or even a contraindication, for LT in most institutions<sup>[49,50]</sup> due to the high potential for alcohol recidivism, and conceivably due to the lack of pre-transplant abstinence period. A recent prospective multicenter study showed clear improvement on the odds of survival among patients unresponsive to medical therapy and followed with LT for severe alcoholic hepatitis<sup>[55]</sup>. The six-month and two-year survival rates among LT patients were significantly higher among

**Table 1** Predictive factors for alcoholic recidivism

Ref.	Year	Alcoholic recidivism	Predictive factors
Gish <i>et al</i> <sup>[32]</sup>	2001	20%	Poor compliance and personality disorder
Jauhar <i>et al</i> <sup>[22]</sup>	2004	15%	Family history of alcoholism
DiMartini <i>et al</i> <sup>[19]</sup>	2006	42%	Alcohol dependence and an abstinence period
De Gottardi <i>et al</i> <sup>[11]</sup>	2007	12%	HRAR high score (4-6), presence of psychiatric comorbidity, and an abstinence period ( $\leq 6$ mo)
Pfzmann <i>et al</i> <sup>[21]</sup>	2007	19%	An abstinence period ( $< 6$ mo), poor social support, presence of young children, and a poor psychosomatic prognosis
Tandon <i>et al</i> <sup>[31]</sup>	2009	24%	Pre-transplant abstinence
Karim <i>et al</i> <sup>[20]</sup>	2010	10%	An abstinence period ( $< 6$ mo), female sex, presence of psychiatric comorbidity, age $< 50$ yr
Egawa <i>et al</i> <sup>[24]</sup>	2014	23%	Presence of psychiatric comorbidity

HRAR: High-risk alcoholism relapse.

non-LT patients (six months:  $77\% \pm 8\%$  *vs*  $23\% \pm 8\%$ ,  $P < 0.001$ ; two years:  $71\% \pm 9\%$  *vs*  $23\% \pm 8\%$ ,  $P < 0.001$ ). The survival rate of patients who underwent LT was comparable to that of patients who responded to medical therapy ( $77\% \pm 8\%$  *vs*  $85\% \pm 4\%$ ). The overall recidivism rate with relapse was 12%, with no case of alcoholic relapse within the initial six-month follow-up period after LT. Similar survival rates were reported in a retrospective study comparing LT outcomes for patients with alcoholic hepatitis to those with alcoholic cirrhosis (one year:  $93\% \pm 8\%$ ; two years:  $91\% \pm 8\%$ ; five years:  $80\% \pm 7\%$ )<sup>[48]</sup>. However, both studies mentioned an observable difference in society's readiness towards transplants for ALD and other self-inflicted liver diseases, despite their comparable mortality. In fact, criticism from the public is not present in response to LT for patients with fulminant hepatic failure stemming from voluntary acetaminophen poisoning, nor intravenous-drug users with acute hepatitis B virus infection<sup>[35,48]</sup>. In order to gain public acceptance, some sensitive issues surrounding LT for alcoholic hepatitis need to be addressed even though the medical benefits of LT have been proposed for strictly selected patients.

## CONSIDERATIONS ON LDLT FOR ALD

Although there are many reports on DDLT for patients with ALD, there are few concerning LDLT. This is most likely because ALD is not a major primary disease for LT in the regions where LDLT is common, and DDLT is not practical due to the shortage of deceased donors. For instance, ALD accounts for only 2% of all primary transplantations in Japan, where 98% of LT has been performed through LDLT according to the registry by the Japanese Liver Transplantation Society<sup>[37]</sup>. Nevertheless, ALD is an important indication for LT following an annual increase of ALD recipients in Japan<sup>[37]</sup>. There are only two published reports on LDLT for ALD patients; one is a single-center study from our own institution<sup>[13]</sup>, and the other is a multi-center questionnaire-based study in Japan<sup>[24]</sup>.

### Single-center study

Although the number of patients with ALD was limited in our single-center study, the results indicated a relatively

low recidivism rate (8%) after LDLT for ALD patients selected based on a strict criteria that required the six-month rule, participation in Alcoholics Anonymous or equivalent rehabilitation program, consultation with a psychiatrist, and signed agreement declaring an intention of lifetime abstinence<sup>[13]</sup>. In addition, the study implied that pre-transplant abstinence was useful to observe possible recovery from liver failure as well as to identify patients who would not abstain from alcohol before and/or after LT. From this, we assumed that the role of abstinence before LDLT is to ensure positive effects on preventing post-transplant alcoholic recidivism even if results are not established and to recompense the potential risks the donor carried.

### Multi-center study

In contrast, the rate of post-transplantation relapse in the multi-center study involving 38 institutions in Japan, with selection criteria for ALD patients determined at each institution, ranged from 7% to 95%<sup>[24]</sup>. The study noted the possibility that relatives who donated their organs, notwithstanding operation risks, may have allowed recipients' alcohol consumption after LT. In fact, recidivism rates of patients whose parents or siblings were donors ranged from 28% to 50%, slightly higher than those whose donors were spouses (13%) or relatives (23%). Considering the relatively high alcoholic relapse rate after LDLT, the study suggested that DDLT may be more suitable for patients with ALD.

### Patient outcomes

The long-term survival rate of patients who underwent LDLT for ALD was comparable with that of DDLT<sup>[1,11,21,37,38]</sup>; 100% at one year and 91% at five years in the single-center study<sup>[13]</sup>, and 81% at one year and 76% at five years from data in the registry of the Japanese Liver Transplantation Society<sup>[37]</sup>. Similar to DDLT<sup>[21,26,27,29,30]</sup>, the long-term survival rate for relapsing patients was significantly lower than that for abstinent patients (one year: 100% *vs* 100%; three years: 95% *vs* 99%; five years: 90% *vs* 96%,  $P = 0.01$ )<sup>[24]</sup>.

### Public and ethical perspectives on LDLT for ALD

LDLT for ALD may seem to be generally accepted by

society from a public point of view because, unlike with DDLT, it does not conflict with organ allocation issues. Nevertheless, ethical issues remain. First, liver transplantation professionals are confronted with difficult situations caused by the dilemma between strong willingness displayed by the family to donate and compliance with pre-transplant abstinence rule. For instance, professionals working in most institutions feel obliged to inform patients who may have prospective living donors and their family members that the requirement for a six-month abstinence period is still applicable, even when some of the patients are not expected to survive more than six months. Second, recidivism is not readily accepted by society even if the organ is donated by a family member because LT is supported by national- and/or social- welfare systems in general. LDLT for ALD, inseparable from the public opinion, becomes a complicated topic that requires a viewpoint slightly different from DDLT for ALD when addressing their issues.

The extremely limited number of reports on LDLT for ALD led to difficulty in achieving consensus on optimal selection criteria for ALD patients as well as on strategies for preventing alcoholic recidivism after LT. To improve current status of LDLT for ALD and support liver transplantation professionals involved in the treatment for ALD, a significant increase in the number of reports on this topic are essential, not to mention a well-designed prospective study.

## CONCLUSION

Alcoholic liver disease remains a commonly recognized indication for LT in Europe and the United States, with an increasing presence in Asia as well. ALD is a self-inflicted disease in which patients may possibly relapse to alcohol consumption after transplantation. These facts still raise questions on sharing organs as a public resource for DDLT. LDLT, unlike DDLT, may not necessarily link to organ allocation issues, but it is nonetheless inseparable from the public eye as an ethical standpoint. Considerable efforts to improve post-transplant outcome are required to recompense the potential risks to living donors.

Prevention of alcoholic recidivism is regarded as the most important post-transplant treatment because alcohol impairs long-term outcome of ALD patients. Although not conclusive, an abstinence period and presence of psychiatric comorbidity are potential predictive factors for post-transplantation recidivism. Organ donations from relatives do not suppress alcoholic recidivism as the recipient's alcohol consumption tends to be tolerated by the donors themselves. Incidentally, recent studies promote the medical benefits of LT for patients with alcoholic hepatitis whose medical therapy was ineffective, but recidivism is anticipated in these patients who likely continue to consume large volumes of alcohol. LT for alcoholic hepatitis is still a highly controversial issue from the public point of view, and needs to be resolved.

Well-designed prospective studies on DDLT/LDLT

are essential to resolve the debatable issues on LT for ALD. Establishment of accurate predictive factors for alcoholic recidivism, benefits and optimal duration of pre-transplant abstinence, and appropriate indication criteria of LT for ALD are among high priority issues. Further evaluations on these issues will help to more effectively control alcoholic recidivism and improve, not only the outcome of LT for ALD patients, but also acceptance from society.

## REFERENCES

- 1 **Burra P**, Senzolo M, Adam R, Delvart V, Karam V, Germani G, Neuberger J. Liver transplantation for alcoholic liver disease in Europe: a study from the ELTR (European Liver Transplant Registry). *Am J Transplant* 2010; **10**: 138-148 [PMID: 19951276 DOI: 10.1111/j.1600-6143.2009.02869.x]
- 2 **Singal AK**, Guturu P, Hmoud B, Kuo YF, Salameh H, Wiesner RH. Evolving frequency and outcomes of liver transplantation based on etiology of liver disease. *Transplantation* 2013; **95**: 755-760 [PMID: 23370710 DOI: 10.1097/TP.0b013e31827afb3a]
- 3 **Cohen C**, Benjamin M. Alcoholics and liver transplantation. The Ethics and Social Impact Committee of the Transplant and Health Policy Center. *JAMA* 1991; **265**: 1299-1301 [PMID: 1995978 DOI: 10.1001/jama.265.10.1299]
- 4 **McMaster P**. Transplantation for alcoholic liver disease in an era of organ shortage. *Lancet* 2000; **355**: 424-425 [PMID: 10841118 DOI: 10.1016/S0140-6736(99)00312-8]
- 5 **Perut V**, Conti F, Scatton O, Soubrane O, Calmus Y, Vidal-Trecan G. Might physicians be restricting access to liver transplantation for patients with alcoholic liver disease? *J Hepatol* 2009; **51**: 707-714 [PMID: 19665248 DOI: 10.1016/j.jhep.2009.04.018]
- 6 **Bird GL**, O'Grady JG, Harvey FA, Calne RY, Williams R. Liver transplantation in patients with alcoholic cirrhosis: selection criteria and rates of survival and relapse. *BMJ* 1990; **301**: 15-17 [PMID: 2383700 DOI: 10.1136/bmj.301.6742.15]
- 7 **Foster PF**, Fabrega F, Karademir S, Sankary HN, Mital D, Williams JW. Prediction of abstinence from ethanol in alcoholic recipients following liver transplantation. *Hepatology* 1997; **25**: 1469-1477 [PMID: 9185770 DOI: 10.1002/hep.510250627]
- 8 **Bravata DM**, Keffe EB. Quality of life and employment after liver transplantation. *Liver Transpl* 2001; **7**: S119-S123 [PMID: 11689784 DOI: 10.1053/jlts.2001.28520]
- 9 **Miguet M**, Monnet E, Vanlemmens C, Gache P, Messner M, Hruskovsky S, Perarnau JM, Pageaux GP, Duvoux C, Minello A, Hillon P, Bresson-Hadni S, Manton G, Miguet JP. Predictive factors of alcohol relapse after orthotopic liver transplantation for alcoholic liver disease. *Gastroenterol Clin Biol* 2004; **28**: 845-851 [PMID: 15523219 DOI: 10.1016/S0399-8320(04)95146-9]
- 10 **Dew MA**, DiMartini AF, Steel J, De Vito Dabbs A, Myasovsky L, Unruh M, Greenhouse J. Meta-analysis of risk for relapse to substance use after transplantation of the liver or other solid organs. *Liver Transpl* 2008; **14**: 159-172 [PMID: 18236389 DOI: 10.1002/lt.21278]
- 11 **De Gottardi A**, Spahr L, Gelez P, Morard I, Mentha G, Guillaud O, Majno P, Morel P, Hadengue A, Paliard P, Scoazec JY, Boillot O, Giostra E, Dumortier J. A simple score for predicting alcohol relapse after liver transplantation: results from 387 patients over 15 years. *Arch Intern Med* 2007; **167**: 1183-1188 [PMID: 17563028 DOI: 10.1001/archinte.167.11.1183]
- 12 **Shawcross DL**, O'Grady JG. The 6-month abstinence rule in liver transplantation. *Lancet* 2010; **376**: 216-217 [PMID: 20656110 DOI: 10.1016/S0140-6736(10)60487-4]
- 13 **Kawaguchi Y**, Sugawara Y, Yamashiki N, Kaneko J, Tamura

- S, Aoki T, Sakamoto Y, Hasegawa K, Nojiri K, Kokudo N. Role of 6-month abstinence rule in living donor liver transplantation for patients with alcoholic liver disease. *Hepatol Res* 2013; **43**: 1169-1174 [PMID: 23387410 DOI: 10.1111/hepr.12065]
- 14 **Lucey MR**, Brown KA, Everson GT, Fung JJ, Gish R, Keefe EB, Kneteman NM, Lake JR, Martin P, Rakela J, Shiffman ML, So S, Wiesner RH. Minimal criteria for placement of adults on the liver transplant waiting list: a report of a national conference organized by the American Society of Transplant Physicians and the American Association for the Study of Liver Diseases. *Transplantation* 1998; **66**: 956-962 [PMID: 9798717 DOI: 10.1097/00007890-199810150-00034]
  - 15 **Veldt BJ**, Lainé F, Guillygomarc'h A, Lauvin L, Boudjema K, Messner M, Brissot P, Deugnier Y, Moirand R. Indication of liver transplantation in severe alcoholic liver cirrhosis: quantitative evaluation and optimal timing. *J Hepatol* 2002; **36**: 93-98 [PMID: 11804670 DOI: 10.1016/S0168-8278(01)00228-8]
  - 16 **Pageaux GP**, Michel J, Coste V, Perney P, Possoz P, Perrigault PF, Navarro F, Fabre JM, Domergue J, Blanc P, Larrey D. Alcoholic cirrhosis is a good indication for liver transplantation, even for cases of recidivism. *Gut* 1999; **45**: 421-426 [PMID: 10446113 DOI: 10.1136/gut.45.3.421]
  - 17 **Osorio RW**, Ascher NL, Avery M, Bacchetti P, Roberts JP, Lake JR. Predicting recidivism after orthotopic liver transplantation for alcoholic liver disease. *Hepatology* 1994; **20**: 105-110 [PMID: 8020879 DOI: 10.1002/hep.1840200117]
  - 18 **Platz KP**, Mueller AR, Spree E, Schumacher G, Nüssler NC, Rayes N, Glanemann M, Bechstein WO, Neuhaus P. Liver transplantation for alcoholic cirrhosis. *Transpl Int* 2000; **13** Suppl 1: S127-S130 [PMID: 11111978 DOI: 10.1007/s001470050297]
  - 19 **DiMartini A**, Day N, Dew MA, Javed L, Fitzgerald MG, Jain A, Fung JJ, Fontes P. Alcohol consumption patterns and predictors of use following liver transplantation for alcoholic liver disease. *Liver Transpl* 2006; **12**: 813-820 [PMID: 16528710 DOI: 10.1002/lt.20688]
  - 20 **Karim Z**, Intaraprasong P, Scudamore CH, Erb SR, Soos JG, Cheung E, Cooper P, Buzckowski AK, Chung SW, Steinbrecher UP, Yoshida EM. Predictors of relapse to significant alcohol drinking after liver transplantation. *Can J Gastroenterol* 2010; **24**: 245-250 [PMID: 20431813]
  - 21 **Pfitzmann R**, Schwenzner J, Rayes N, Seehofer D, Neuhaus R, Nüssler NC. Long-term survival and predictors of relapse after orthotopic liver transplantation for alcoholic liver disease. *Liver Transpl* 2007; **13**: 197-205 [PMID: 17205563 DOI: 10.1002/lt.20934]
  - 22 **Jauhar S**, Talwalkar JA, Schneekloth T, Jowsey S, Wiesner RH, Menon KV. Analysis of factors that predict alcohol relapse following liver transplantation. *Liver Transpl* 2004; **10**: 408-411 [PMID: 15004769 DOI: 10.1002/lt.20086]
  - 23 **Mackie J**, Groves K, Hoyle A, Garcia C, Garcia R, Gunson B, Neuberger J. Orthotopic liver transplantation for alcoholic liver disease: a retrospective analysis of survival, recidivism, and risk factors predisposing to recidivism. *Liver Transpl* 2001; **7**: 418-427 [PMID: 11349262 DOI: 10.1053/jlts.2001.23789]
  - 24 **Egawa H**, Nishimura K, Teramukai S, Yamamoto M, Umeshita K, Furukawa H, Uemoto S. Risk factors for alcohol relapse after liver transplantation for alcoholic cirrhosis in Japan. *Liver Transpl* 2014; **20**: 298-310 [PMID: 24470014 DOI: 10.1002/lt.23797]
  - 25 **Webb K**, Shepherd L, Day E, Masterton G, Neuberger J. Transplantation for alcoholic liver disease: report of a consensus meeting. *Liver Transpl* 2006; **12**: 301-305 [PMID: 16447187 DOI: 10.1002/lt.20681]
  - 26 **Faure S**, Herrero A, Jung B, Duny Y, Daures JP, Mura T, Assenat E, Bismuth M, Bouyabrine H, Donnadieu-Rigole H, Navarro F, Jaber S, Larrey D, Pageaux GP. Excessive alcohol consumption after liver transplantation impacts on long-term survival, whatever the primary indication. *J Hepatol* 2012; **57**: 306-312 [PMID: 22521352 DOI: 10.1016/j.jhep.2012.03.014]
  - 27 **Schmeding M**, Heidenhain C, Neuhaus R, Neuhaus P, Neumann UP. Liver transplantation for alcohol-related cirrhosis: a single centre long-term clinical and histological follow-up. *Dig Dis Sci* 2011; **56**: 236-243 [PMID: 20499174 DOI: 10.1007/s10620-010-1281-7]
  - 28 **Adam R**, McMaster P, O'Grady JG, Castaing D, Klempnauer JL, Jamieson N, Neuhaus P, Lerut J, Salizzoni M, Pollard S, Muhlbacher F, Rogiers X, Garcia Valdecasas JC, Berenguer J, Jaek D, Moreno Gonzalez E. Evolution of liver transplantation in Europe: report of the European Liver Transplant Registry. *Liver Transpl* 2003; **9**: 1231-1243 [PMID: 14625822 DOI: 10.1016/j.lts.2003.09.018]
  - 29 **Jain A**, DiMartini A, Kashyap R, Youk A, Rohal S, Fung J. Long-term follow-up after liver transplantation for alcoholic liver disease under tacrolimus. *Transplantation* 2000; **70**: 1335-1342 [PMID: 11087149 DOI: 10.1097/00007890-200011150-00012]
  - 30 **Cuadrado A**, Fábrega E, Casafont F, Pons-Romero F. Alcohol recidivism impairs long-term patient survival after orthotopic liver transplantation for alcoholic liver disease. *Liver Transpl* 2005; **11**: 420-426 [PMID: 15776421 DOI: 10.1002/lt.20386]
  - 31 **Tandon P**, Goodman KJ, Ma MM, Wong WW, Mason AL, Meeberg G, Bergsten D, Carbonneau M, Bain VG. A shorter duration of pre-transplant abstinence predicts problem drinking after liver transplantation. *Am J Gastroenterol* 2009; **104**: 1700-1706 [PMID: 19471253 DOI: 10.1038/ajg.2009.226]
  - 32 **Gish RG**, Lee A, Brooks L, Leung J, Lau JY, Moore DH. Long-term follow-up of patients diagnosed with alcohol dependence or alcohol abuse who were evaluated for liver transplantation. *Liver Transpl* 2001; **7**: 581-587 [PMID: 11460224 DOI: 10.1053/jlts.2001.25455]
  - 33 **DiMartini A**, Dew MA, Day N, Fitzgerald MG, Jones BL, de Vera ME, Fontes P. Trajectories of alcohol consumption following liver transplantation. *Am J Transplant* 2010; **10**: 2305-2312 [PMID: 20726963 DOI: 10.1111/j.1600-6143.2010.03232.x]
  - 34 **Weinrieb RM**, Van Horn DH, McLellan AT, Lucey MR. Interpreting the significance of drinking by alcohol-dependent liver transplant patients: fostering candor is the key to recovery. *Liver Transpl* 2000; **6**: 769-776 [PMID: 11084066 DOI: 10.1053/jlts.2000.18497]
  - 35 **Mathurin P**, Moreno C, Samuel D, Dumortier J, Salleron J, Durand F, Castel H, Duhamel A, Pageaux GP, Leroy V, Dharancy S, Louvet A, Boleslawski E, Lucidi V, Gustot T, Francoz C, Letoublon C, Castaing D, Belghiti J, Donckier V, Pruvot FR, Duclos-Vallée JC. Early liver transplantation for severe alcoholic hepatitis. *N Engl J Med* 2011; **365**: 1790-1800 [PMID: 22070476 DOI: 10.1056/NEJMoa1105703]
  - 36 **Yates WR**, Booth BM, Reed DA, Brown K, Masterson BJ. Descriptive and predictive validity of a high-risk alcoholism relapse model. *J Stud Alcohol* 1993; **54**: 645-651 [PMID: 8271799]
  - 37 **Japanese Liver Transplantation Society**. Liver transplantation in Japan: registry by the Japanese Liver Transplantation Society. *Jap J Transpl* 2010; **46**: 524-536. Available from: URL: [http://www.jstage.jst.go.jp/article/jst/49/2-3/49\\_261/\\_article](http://www.jstage.jst.go.jp/article/jst/49/2-3/49_261/_article)
  - 38 **Bellamy CO**, DiMartini AM, Ruppert K, Jain A, Dodson F, Torbenson M, Starzl TE, Fung JJ, Demetris AJ. Liver transplantation for alcoholic cirrhosis: long term follow-up and impact of disease recurrence. *Transplantation* 2001; **72**: 619-626 [PMID: 11544420 DOI: 10.1097/00007890-200108270-00010]
  - 39 **Hendriks HG**, van der Meer J, de Wolf JT, Peeters PM, Porte RJ, de Jong K, Lip H, Post WJ, Slooff MJ. Intraoperative blood transfusion requirement is the main determinant of early surgical re-intervention after orthotopic liver transplantation. *Transpl Int* 2005; **17**: 673-679 [PMID: 15717214 DOI: 10.1111/j.1432-2277.2004.tb00493.x]
  - 40 **Conjeevaram HS**, Hart J, Lissos TW, Schiano TD, Dasgupta

- K, Befeler AS, Millis JM, Baker AL. Rapidly progressive liver injury and fatal alcoholic hepatitis occurring after liver transplantation in alcoholic patients. *Transplantation* 1999; **67**: 1562-1568 [PMID: 10401763 DOI: 10.1097/00007890-199906270-00010]
- 41 **Lucey MR**, Carr K, Beresford TP, Fisher LR, Shieck V, Brown KA, Campbell DA, Appelman HD. Alcohol use after liver transplantation in alcoholics: a clinical cohort follow-up study. *Hepatology* 1997; **25**: 1223-1227 [PMID: 9141441 DOI: 10.1002/hep.510250526]
  - 42 **Singal AK**, Hmoud BS, Guturu P, Kuo YF. Outcome after liver transplantation for cirrhosis due to alcohol and hepatitis C: comparison to alcoholic cirrhosis and hepatitis C cirrhosis. *J Clin Gastroenterol* 2013; **47**: 727-733 [PMID: 23751845 DOI: 10.1097/MCG.0b013e318294148d]
  - 43 **Akriviadis E**, Botla R, Briggs W, Han S, Reynolds T, Shakil O. Pentoxifylline improves short-term survival in severe acute alcoholic hepatitis: a double-blind, placebo-controlled trial. *Gastroenterology* 2000; **119**: 1637-1648 [PMID: 11113085 DOI: 10.1053/gast.2000.20189]
  - 44 **Mathurin P**, O'Grady J, Carithers RL, Phillips M, Louvet A, Mendenhall CL, Ramond MJ, Naveau S, Maddrey WC, Morgan TR. Corticosteroids improve short-term survival in patients with severe alcoholic hepatitis: meta-analysis of individual patient data. *Gut* 2011; **60**: 255-260 [PMID: 20940288 DOI: 10.1136/gut.2010.224097]
  - 45 **Louvet A**, Naveau S, Abdelnour M, Ramond MJ, Diaz E, Fartoux L, Dharancy S, Texier F, Hollebecque A, Serfaty L, Boleslawski E, Deltenre P, Canva V, Pruvot FR, Mathurin P. The Lille model: a new tool for therapeutic strategy in patients with severe alcoholic hepatitis treated with steroids. *Hepatology* 2007; **45**: 1348-1354 [PMID: 17518367 DOI: 10.1002/hep.21607]
  - 46 **Dureja P**, Lucey MR. The place of liver transplantation in the treatment of severe alcoholic hepatitis. *J Hepatol* 2010; **52**: 759-764 [PMID: 20347501 DOI: 10.1016/j.jhep.2009.12.021]
  - 47 **Lucey MR**, Mathurin P, Morgan TR. Alcoholic hepatitis. *N Engl J Med* 2009; **360**: 2758-2769 [PMID: 19553649 DOI: 10.1056/NEJMra0805786]
  - 48 **Singal AK**, Bashar H, Anand BS, Jampana SC, Singal V, Kuo YF. Outcomes after liver transplantation for alcoholic hepatitis are similar to alcoholic cirrhosis: exploratory analysis from the UNOS database. *Hepatology* 2012; **55**: 1398-1405 [PMID: 22213344 DOI: 10.1002/hep.25544]
  - 49 **Sorrell MF**, Zetterman RK, Donovan JP. Alcoholic hepatitis and liver transplantation: the controversy continues. *Alcohol Clin Exp Res* 1994; **18**: 222-223 [PMID: 8048716 DOI: 10.1111/j.1530-0277.1994.tb00003.x]
  - 50 **Miller C**, Kamean J, Berk PD. Liver transplantation for alcoholic hepatitis? An unanswered question. *Alcohol Clin Exp Res* 1994; **18**: 224-227 [PMID: 8048717 DOI: 10.1111/j.1530-0277.1994.tb00004.x]

**P- Reviewer:** Balaban YH, Coelho JCU, Sugawara Y

**S- Editor:** Ji FF **L- Editor:** AmEditor **E- Editor:** Wu HL



## Circulating microRNA, miR-122 and miR-221 signature in Egyptian patients with chronic hepatitis C related hepatocellular carcinoma

Hassan El-Garem, Ayman Ammer, Hany Shehab, Olfat Shaker, Mohammed Anwer, Wafaa El-Akel, Heba Omar

Hassan El-Garem, Ayman Ammer, Hany Shehab, Mohammed Anwar, Wafaa El-Akel, Heba Omar, Endemic Medicine and Hepatology Department, Faculty of Medicine, Cairo University, Cairo 12613, Egypt

Olfat Shaker, Medical Biochemistry and Molecular Biology Department, Faculty of Medicine, Cairo University, Cairo 12613, Egypt

**Author contributions:** El-Garem H contributed to the study design, revision; Ammer A contributed to the study design; Shehab H contributed to the study design and drafting the manuscript; Shaker O contributed to the study design, biochemical analysis of samples; Anwer M contributed to the drafting manuscript and revision; El-Akel W contributed to the study design and statistical analysis; Omar H contributed to the study design, samples and data collection, manuscript drafting.

**Correspondence to:** Heba Omar, MSc, PhD, Endemic Medicine and Hepatology Department, Faculty of medicine, 16 Azam Street, Helwan, Cairo 12613, Egypt. [hebaomar1202@hotmail.com](mailto:hebaomar1202@hotmail.com)

Telephone: +20-2-01007032146

Received: April 25, 2014

Revised: October 10, 2014

Accepted: October 23, 2014

Published online: November 27, 2014

### Abstract

**AIM:** To explore the potential usefulness of serum miR-122 and miR-221 as non-invasive diagnostic markers of hepatitis C virus (HCV)-related hepatocellular carcinoma (HCC).

**METHODS:** This prospective study was conducted on 90 adult patients of both sex with HCV-related chronic liver disease and chronic hepatitis C related HCC. In addition to the 10 healthy control individuals, patients were stratified into; interferon-naïve chronic hepatitis C (CH) ( $n = 30$ ), post-hepatitis C compensated cirrhosis (LC) ( $n = 30$ ) and treatment-naïve HCC ( $n = 30$ ). All patients and controls underwent full clinical assessment

and laboratory investigations in addition to the evaluation of the level of serum miRNA expression by RT-PCR.

**RESULTS:** There was a significant fold change in serum miRNA expression in the different patient groups when compared to normal controls; miR-122 showed significant fold increasing in both CH and HCC and significant fold decrease in LC. On the other hand, miR-221 showed significant fold elevation in both CH and LC groups and significant fold decrease in HCC group ( $P = 0.01$ ). Comparing fold changes in miRNAs in HCC group *vs* non HCC group (CH and Cirrhosis), there was non-significant fold elevation in miR-122 ( $P = 0.21$ ) and significant fold decreasing in miR-221 in HCC *vs* non-HCC ( $P = 0.03$ ). ROC curve analysis for miR-221 yielded 87% sensitivity and 40% specificity for the differentiation of HCC patients from non-HCC at a cutoff 1.82.

**CONCLUSION:** Serum miR-221 has a strong potential to serve as one of the novel non-invasive biomarkers of HCC.

© 2014 Baishideng Publishing Group Inc. All rights reserved.

**Key words:** MiRNA; Hepatocellular carcinoma; Serum

**Core tip:** In the current study a signature of circulating miRNAs (miR-122 and miR-221) was evaluated. miR-221 was differentially expressed between patients with hepatocellular carcinoma and those without (chronic hepatitis and liver cirrhosis) with lower serum level of miR-221 in former group of patients in comparison to later one. miR-221 yielded 87% sensitivity and 40% specificity in differentiating between both groups at a cutoff 1.82 folds. The present study emphasizes that circulating miR-221 deserves further attention as a potential non-invasive biomarkers for hepatocellular

carcinoma.

El-Garem H, Ammer A, Shehab H, Shaker O, Anwer M, El-Akel W, Omar H. Circulating microRNA, miR-122 and miR-221 signature in Egyptian patients with chronic hepatitis C related hepatocellular carcinoma. *World J Hepatol* 2014; 6(11): 818-824 Available from: URL: <http://www.wjgnet.com/1948-5182/full/v6/i11/818.htm> DOI: <http://dx.doi.org/10.4254/wjh.v6.i11.818>

## INTRODUCTION

Hepatocellular carcinoma (HCC) is the most common primary liver cancer, and the fifth most common cancer worldwide<sup>[1]</sup>. The last decade has witnessed a significant rise in the incidence of HCC<sup>[2-4]</sup> with a specially high incidence reported in Egypt<sup>[5]</sup>. A direct role of hepatitis C virus (HCV) in hepatocarcinogenesis has been suggested<sup>[6]</sup>. However, it seems that cirrhosis is the common route through which several risk factors act and induce carcinogenesis<sup>[7]</sup>.

Currently available blood tumor markers are far from optimal. Alfa-fetoprotein (AFP), Lens culinaris agglutinin-reactive AFP (AFP-L3) and des-carboxyprothrombin (DCP) perform poorly in the surveillance mode and early detection of HCC<sup>[8]</sup>. The Practice Guidelines of the American Association for the Study of Liver Diseases (AASLD) (July 2010) rejected AFP whether for the surveillance or the diagnosis of HCC. This highlights the need for other methods that would be minimally-invasive, simple and reliable for the early detection of HCC.

MicroRNA (miRNA) is a non-coding RNA gene product that negatively controls gene expression by altering the stability or translational efficiency of its target mRNAs<sup>[2]</sup>. MiRNAs regulate several biological processes, such as cell differentiation, apoptosis and proliferation. miRNAs have been reported to be aberrantly present in cancers whether through up- or down-regulation in neoplastic cells compared with their normal counterparts<sup>[3,4]</sup>. What makes miRNAs even more interesting is that several recent studies have demonstrated that miRNAs are detectable and stable in plasma and serum<sup>[4-6]</sup>.

The goal of the present study was to evaluate circulating serum miRNAs (miR-122 and miR-221) expression levels in Egyptian patients with HCC as well as in patients with HCV-related chronic liver disease to explore their potential as novel non-invasive markers for diagnosis of HCV-related HCC.

## MATERIALS AND METHODS

During the period between March and June 2012 serum samples were collected from consecutive HCV-infected patients presenting to our outpatient department: 30 with chronic HCV alone (CH), 30 with HCV-related cirrhosis (LC) and 30 with HCV-related HCC. Serum samples were also collected from 10 age and gender-matched

healthy volunteers (defined as those with normal transaminases, normal hepatic ultrasound and negative for HBsAg, HBeAb and HCV RNA-PCR). All patients were recruited after a written informed consent and the study protocol was approved by the ethics review committee of Cairo University hospital. Exclusion criteria included: patients with chronic HBV infection or any other identifiable cause for chronic hepatitis other than HCV, previous treatment for HCC or antiviral therapy for HCV and any associated malignancies other than HCC.

### RNA extraction

For the real-time PCR RNAs were extracted from serum using TRIzol according to the manufacturer's instruction. The RNA purity was assessed by the RNA concentration and quantified by NanoDrop ND-1000 (Nanodrop, United States). Single-stranded cDNAs were generated using the RT kit (Qiagen, Valencia, CA, United States) according to the manufacturer's directions (miScript miRNA PCR system, miRneasy mini kit for miRNA extraction, miScript RT II for miRNA reverse transcription, miScript Primer Assay and miScript SYBR Green PCR Kit for PCR amplification.

### RNA quantification

PCR quantification experiments were performed with PCR (Applied Biosystems; Foster City, CA) using the SYBR Green PCR Master Mix according to the manufacturer's protocol. The primers for microRNA-122, -221 and housekeeping gene were supplied by Qiagene, Germany (catalog numbers 3416, 3857 and 33712). The housekeeping miRNA SNORD68 was used as the endogenous control. Fluorescence measurements were made in every cycle and the cycling conditions used were: 95 °C for 30 s, and 40 cycles of 95 °C for 5 s and 60 °C for 34 s.

Expression of miRNAs was reported as  $\Delta C_t$  value. The  $\Delta C_t$  was calculated by subtracting the  $C_t$  values of miRNA SNORD68 from the  $C_t$  values of the target miRNAs. As there is an inverse correlation between  $\Delta C_t$  and miRNA expression level, lower  $\Delta C_t$  values were associated with increased miRNA. The resulting normalized  $\Delta C_t$  values were used in calculating relative expression values by using  $2^{-\Delta C_t}$ , these values are directly related to the miRNA expression levels. The  $2^{-\Delta\Delta C_t}$  (Ct) method was used to determine relative-quantitative levels of individual miRNAs.

### Statistical analysis

Patients were categorized into 4 groups; normal, CH, Cirrhosis and HCC. Further comparisons were performed between HCC group and Non-HCC (CH and cirrhosis). Quantitative variables were expressed by mean  $\pm$  SD or expressed by median and inter quartile range (IQR) for non-parametric data. They were compared by *t*-student or ANOVA test when appropriate. Qualitative variables were compared by  $\chi^2$  or Fischer's exact test when appropriate. AFP levels were transformed into their log values

**Table 1** Demographic parameters of patients

	HCC (n = 30)	Cirrhosis (n = 30)	CH (n = 30)	Normal (n = 10)	P value
Age (yr)	60.27 ± 8.20 <sup>C</sup>	55.07 ± 7.35 <sup>B</sup>	38.20 ± 8.21 <sup>A</sup>	40.89 ± 16.85 <sup>A</sup>	≤ 0.001
Mean ± SD					
Gender (male)	25 (83.3)	21 (70)	22 (73.3)	6 (66.7)	0.6
Hb (g/dL)	11.44 ± 2.85 <sup>B</sup>	10.53 ± 2.00 <sup>B</sup>	14.23 ± 1.58 <sup>A</sup>	14.03 ± 2.48 <sup>A</sup>	< 0.001
WBC × 10 <sup>3</sup> /mm <sup>3</sup>	5.73 ± 2.56 <sup>A</sup>	7.08 ± 3.77 <sup>A</sup>	6.15 ± 2.13 <sup>A</sup>	7.38 ± 2.72 <sup>A</sup>	0.217
Platelets 10 <sup>3</sup> /mm <sup>3</sup>	126.00 ± 74.05 <sup>B</sup>	116.10 ± 68.94 <sup>B</sup>	228.80 ± 59.74 <sup>A</sup>	271.3 ± 116.7 <sup>A</sup>	< 0.001
Total bilirubin (0.1-1.2 mg/dL)	1.88 ± 2.01 <sup>A</sup>	4.29 ± 6.75 <sup>B</sup>	0.74 ± 0.26 <sup>A</sup>	0.79 ± 0.36 <sup>A</sup>	< 0.001
ALT (0-42 IU/L)	66.59 ± 44.59 <sup>B</sup>	32.15 ± 23.59 <sup>A</sup>	66.78 ± 36.56 <sup>B</sup>	29.16 ± 19.96 <sup>A</sup>	< 0.001
AST (0-42 IU/L)	119.99 ± 56.12 <sup>B</sup>	63.81 ± 39.49 <sup>A</sup>	59.67 ± 45.04 <sup>A</sup>	45.64 ± 54.32 <sup>A</sup>	< 0.001
ALP (0-290 IU/L) <sup>D</sup>	394.8 ± 282.28 <sup>A</sup>	304.89 ± 191.85 <sup>A</sup>	203.58 ± 82.37 <sup>AB</sup>	198.8 ± 139.1 <sup>B</sup>	0.003
Albumin (3.5-5.5 g/dL) <sup>D</sup>	3.16 ± 0.40 <sup>C</sup>	2.49 ± 0.54 <sup>B</sup>	4.22 ± 0.36 <sup>A</sup>	4.09 ± 0.92 <sup>A</sup>	< 0.001
PC %	69.63 ± 16.25 <sup>C</sup>	51.58 ± 17.12 <sup>B</sup>	88.24 ± 10.89 <sup>A</sup>	97.63 ± 11.77 <sup>A</sup>	< 0.001
AFP log10 ng/dL	2.50 ± 1.19 <sup>B</sup>	0.79 ± 0.54 <sup>A</sup>	0.59 ± 0.38 <sup>A</sup>	NA	< 0.001

<sup>A,B,C,D</sup>Groups with different letters show significant difference, those with similar letters show no significant difference. HCC: Hepatocellular carcinoma; NA: Not applicable. CH: Chronic hepatitis C.

**Table 2** Tumor-related characteristics (n = 30)

	Parameter	Number (%)
AFP level (0-10)	Normal	4 (13.4%)
	Elevated	26 (86.6%)
PS	PS 0	24 (80)
	PS 1-2	4 (13.4)
	PS > 2	2 (6)
BCLC	Stage 0	0 (0)
	Stage A	1 (3.8)
	Stage B	19 (73.1)
	Stage C	4 (15.4)
	Stage D	2 (7.7)
Number of focal lesions	Single	17 (56.7)
	Multiple	13 (43.4)
Site of focal lesions	Right lobe	18 (60)
	Left lobe	5 (16.7)
	Both	7 (23.3)
Tumor size by CT	< 3 cm	1 (3.3)
	3-5 cm	12 (40)
	> 5 cm	17 (56.7)
Portal vein invasion	Yes	7 (23.3)
	No	23 (76.7)

PS: Performance status; AFP: Alfa-fetoprotein; CT: Computed tomography.

to undergo parametric statistical tests. Receiver operator characteristic (ROC) curves were constructed to assess the value of miRNA in diagnosing HCC and to assess area under the curve (AUROC). AUROC less than 0.60 with *P* value > 0.05 is considered unreliable for ROC curve. Spearman and Pearson correlations were done for correlating quantitative variables. In all tests, *P* value was considered significant if less than 0.05.

## RESULTS

This study was conducted on 100 participants stratified into: Group1: thirty patients with HCV-related HCC who were diagnosed according to EASL guidelines 2012; Group2: thirty patients with hepatitis C related liver cirrhosis; Group 3: thirty non-cirrhotic patients with chronic hepatitis C viral infection (CH), while Group 4 included ten age and gender-matched healthy volunteers

(defined as those with normal hepatic ultrasound and transaminases and negative for hepatitis B and C by PCR) considered as internal reference.

The demographic and pathologic features of the studied participants are shown in Tables 1 and 2. There was a significant difference between the diseased groups regarding age (*P* < 0.001). Regarding gender difference; males were predominant in HCV related liver disease patients in the three groups and they represented 83.3%, 70%, 73.3% in HCC, cirrhosis and CH groups respectively with no statistically significant difference between the studied groups (*P* = 0.60).

### miR-122 serum levels

Analysis of median fold change in expression level of miR-122 in patients' sera in comparison to the normal control group showed that miR-122 displayed significant fold decrease in expression in cirrhosis group (0.8) and significant fold increasing in expression level in both CH (2.1) and HCC (2.15) groups (*P* ≤ 0.01), Table 3. Comparing serum miR-122 expression level between different studied groups displayed an increasing tendency towards statistical significant fold elevation in expression of miR-122 in serum of HCC patients (2.15) in comparison to liver cirrhosis (0.8) with *P* value 0.083 (AUC = 0.646), Figure 1. No significant fold change in miR-122 expression was found between either (HCC *vs* CH groups) or (CH *vs* cirrhosis groups). MiRNA122 showed non-significant up-regulation in HCC patients in comparison to non-HCC patients (CH and Cirrhosis); (*P* = 0.21).

### miR-221 serum levels

Analysis of fold change in expression level of miR-221 in patients' sera in comparison to the normal control group showed significant fold decrease in HCC group and significant fold increase in expression level in CH and cirrhosis groups in comparison to normal control group (< 0.01), Table 4. There was a statistically significant fold decreasing in serum miR-221 levels of HCC patients (0.92) in comparison to cirrhosis (3.4) and in comparison to CH (1.7) (*P* = 0.05 and 0.06 respectively). On the other

**Table 3** MiR-122 serum levels in the different groups

Fold of change comparing to normal				
Group	HCC <i>n</i> = 30	Cirrhosis <i>n</i> = 30	CH <i>n</i> = 30	<i>P</i> value
miR-122 (IQR)	2.15 (7.3)	0.8 (3.7)	2.1 (9)	< 0.01 0.083 <sup>1</sup> 0.572 <sup>2</sup> 0.417 <sup>3</sup>
Group	HCC <i>n</i> = 30	Non HCC (CH + cirrhosis) <i>n</i> = 60		<i>P</i> value
miR-122 (IQR)	2.15 (7.3)	1.75 (6.8)		0.21 (NS)

<sup>1</sup>HCC *vs* cirrhosis; <sup>2</sup>HCC *vs* CH; <sup>3</sup>Cirrhosis *vs* CH. HCC: Hepatocellular carcinoma; CH: Chronic hepatitis C; IQR: Inter quartile range; NS: Non significant; PVP: Positive predictive value; NVP: Negative predictive value.

**Table 4** MiR-221 serum levels

Fold of change in comparison to normal				
	HCC <i>n</i> = 30	Cirrhosis <i>n</i> = 30	CH <i>n</i> = 30	<i>P</i> value
miR-221 (IQR)	0.92 (0.88)	3.4 (19.2)	1.7 (2.6)	> 0.01 0.05 <sup>1</sup> 0.06 <sup>2</sup> 0.214 <sup>3</sup>
	HCC 0.92 (0.88)	Non HCC 1.81 (7.75)		0.03 (S)

<sup>1</sup>HCC *vs* LC; <sup>2</sup>HCC *vs* CH; <sup>3</sup>LC *vs* CH. HCC: Hepatocellular carcinoma; CH: Chronic hepatitis C; IQR: Inter quartile range; LC: Liver cirrhosis.

hand, there was no statistical significant fold change in serum miR-221 expression level between (CH *vs* cirrhosis groups) (*P* = 0.214).

miRNA-221 displayed significant fold decrease in HCC group (0.92) compared to non-HCC patients (CH and cirrhosis) (1.81) (*P* value 0.03). At a cut-off of 1.82 folds, miR-221 yielded 87% sensitivity and 40% specificity in differentiating between both groups. Figure 2, Table 5.

### Correlation of miRNA's with features of HCC

There was no statistically significant correlation between serum expression level of studied miRNAs and serum AFP level in the different studied groups of patients. No significant correlation was found between the two miRNAs and tumor size, Child-pugh grade in HCC group of patients.

### Correlation of miRNA's with severity of hepatic dysfunction

Serum miRNA-122 expression level showed statistically significant correlation with serum necro-inflammatory markers of the liver [aspartate transaminase (AST) and alanine transaminase (ALT) levels] in CH group (*P* value 0.034 and 0.030 respectively), Table 1.

## DISCUSSION

Over the last 2 decades it has become common practice

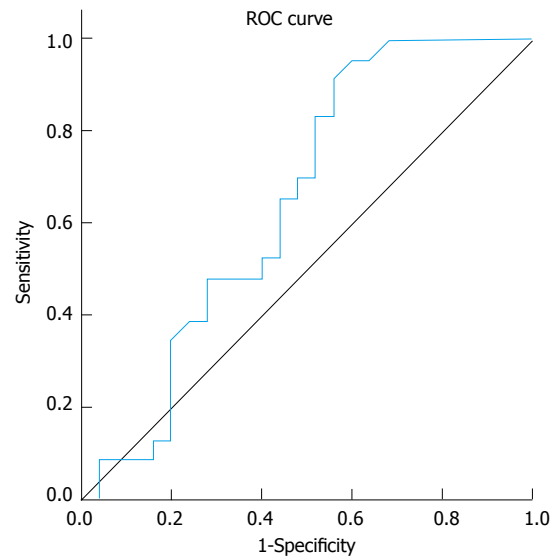
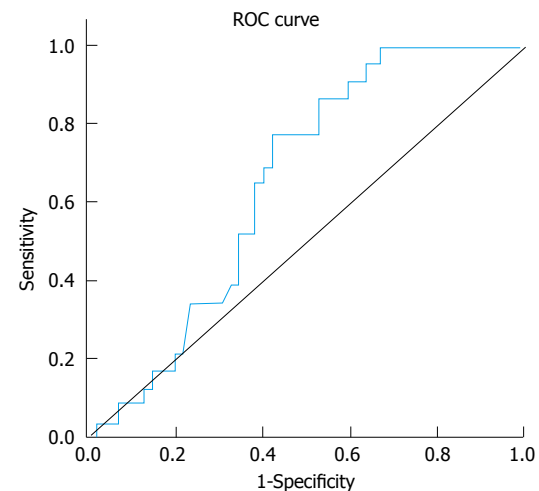
**Figure 1** Receiver operator characteristic curve for miR-122 as a discriminant of hepatocellular carcinoma vs cirrhosis patients.**Figure 2** Receiver operator characteristic curve for miR-221 as a discriminant between hepatocellular carcinoma vs non-hepatocellular carcinoma.

to use tumour markers, mainly AFP, for the screening of HCC. However, performance of tumor markers has not been optimal with the sensitivity and specificity of AFP and PIVKA-II in the range of 39%-64% and 76%-91%, and 41%-77% and 72%-98%, respectively<sup>[9,10]</sup>, the quest for an optimal tumor marker hence continues. miRNAs have been implicated in roles affecting cellular proliferation and oncogenesis<sup>[11]</sup>. Cellular miRNAs have been linked with HCC<sup>[12]</sup>. Their availability in the circulation makes them a tempting target for early tumor detection<sup>[12]</sup>. The aim of the present study was to explore the potential usefulness of serum miR-122 and miR-221 as novel noninvasive markers for diagnosis of HCV related hepatocellular carcinoma in Egyptian patients.

Most of our HCC patients were within Child-Pugh A and B classifications (56.7%, 36.7% respectively), 73.1% were stage B on BCLC scoring system<sup>[13]</sup>. This could be explained by the fact that most of them were recruited

**Table 5** Diagnostic performance of miR-221 for discriminating patients with hepatocellular carcinoma from those without

AUC	P value	Best cutoff	Sensitivity	Specificity	PPV	NPV
0.655	0.03	< 1.82	0.87	0.40	0.47	0.83

HCC: Hepatocellular carcinoma; PVP: Positive predictive value; NVP: Negative predictive value.

while being assessed for the possibility of interventional treatment. Another possible explanation for rather good liver condition seen in HCC series could be attributed to that with implementing surveillance programs, allowing detecting tumors at an early stage in well compensated patients. Alfa fetoprotein level was normal ( $< 10$  ng/dL) in 13.4% of recruited HCC patients. Similar finding was observed by Tateishi *et al.*<sup>[14]</sup> who suggested that not all tumors secrete AFP, and serum levels are normal in up to 40% of small HCCs. It was also showed that  $\alpha$ -Fetoprotein alone is not recommended for the diagnosis of HCC and studies showed that its cut off value should be set at 200 ng/mL.

Analysis of fold changes in expression level of miR-122 displayed significant fold increase in expression level in chronic hepatitis C group (2.1) and significant fold decrease in expression in cirrhotics (0.8) in comparison to normal controls. miR-122 is present abundantly in hepatocytes with much lower levels in the circulation in healthy subjects. With hepatocyte injury miR-122 is released in the circulation more readily and serum levels rise. With the eventual loss of hepatocytes and development of fibrosis with proliferation of myelofibroblasts and accumulation of extracellular matrix the circulating miR-122 levels drop again<sup>[15]</sup>.

In the current study there was significant fold rise in serum expression level of miR-122 in HCC group in comparison to normal control group ( $P$  value  $< 0.01$ ). Matching our results, Trebicka *et al.*<sup>[15]</sup> who studied hepatic miR-122 expression in 43 HCV related HCC in comparison to 3 healthy liver samples using qRT-PCR; miR-122 was strongly up-regulated in malignant liver nodules in comparison to healthy liver. They suggested that miR-122 might down regulate target mRNA of unknown tumor suppressor genes and thus lead to further tumor growth<sup>[15]</sup>.

In a study on hepatitis B patients Xu *et al.*<sup>[16]</sup> suggested that cancer-induced hepatocyte damage would release the abundant intracellular miR-122 into the circulation, the stability of miRNA would be reflected by easily detectable high blood levels<sup>[17]</sup>. In contrast to our results, significant down regulation of miR-122 in HCC compared to normal liver tissue was reported by Meng *et al.*<sup>[18]</sup>, Wang *et al.*<sup>[19]</sup> and Huang *et al.*<sup>[20]</sup> who compared miR-122 expression profile of 3 different pairs of tumor and normal human liver-derived RNA and 20 HCC liver tissues (mixed etiologies) to normal tissues respectively using microarray<sup>[18,19,20]</sup>. Similarly a significant down regulation in miR-122 in 19 HBV related HCC liver tissue in comparison to paired healthy liver by next-generation sequencing

was reported by Connolly *et al.*<sup>[21]</sup>.

Ladeiro *et al.*<sup>[22]</sup> have established significant down expression of miR-122 in 28 HCC liver tissues (mixed etiologies) in comparison to 4 healthy liver tissues by qRT-PCR.

In our series, no statistically significant correlation could be verified between serum miR122 expression level and patient characters (age), liver synthetic functions tests (Albumin, bilirubin and PC), or serum AFP level in HCC *vs* non HCC group (CH and cirrhosis). However, in the chronic hepatitis groups serum miR-122 was correlated with higher AST and ALT levels, further solidifying the theory regarding the initial rise in miR-122 levels due to hepatocyte inflammation and destruction followed by a drop in the levels with the developing fibrosis. Köberle *et al.*<sup>[23]</sup> also reported significant correlation between serum miR-122 expression level and necro-inflammatory markers (AST, ALT), and Albumin but no significant correlation was found with bilirubin in HCC patients<sup>[23]</sup>.

Perhaps the most significant finding in our study was related to miR-221. Analysis of fold change in expression level of miR-221 in patients' sera of HCV associated liver disease (CH and cirrhosis) in comparison to normal control group showed significant fold increase in expression level in CH and cirrhosis groups in comparison to normal control group ( $< 0.01$ ). Also a significant fold decrease in serum miR-221 in HCC group (0.92) in comparison to normal control was noticed. We assumed that with the progression of liver disease from chronic hepatitis to cirrhosis the increased activity of hepatic stellate cells was associated with increase miR-221 expression level, such high level stimulated tumorigenesis and increase level of miR-221 in tissue, but as miR-221 is anti apoptotic so serum miR-221 didn't show similar increase. In contrast to our results many studies established up regulation of miR-221 in HCC in relation to normal control, *e.g.*,<sup>[18,19,20,24]</sup>. However, most these studies assessed tissue miR-221 rather than serum levels. The different results could also be explained by technical variations including sampling methods and freezing and RNA isolation procedures. The etiology of liver disease is also variable in different studies including viral and alcoholic. The stage of the disease is also a source of variation especially that it is still not evident how miRNA expression changes with fibrosis progression. Different studies have also used different control samples for normalization, *e.g.*, non-HCC tissue from the same patient, healthy liver tissue from another subject or patients with the same pathology but not HCC, this is especially relevant to studies assessing tissue miRNA levels<sup>[25]</sup>.

Similar to what was previously reported by Rong *et al.*<sup>[26]</sup>, we found no statistically significant correlation could be verified between serum miR-221 expression level and patient characters (age), laboratory values (AST, ALT), liver synthetic functions tests (Albumin, bilirubin and PC), or serum  $\alpha$ -fetoprotein level in HCC *vs* non HCC group (CH and cirrhosis) and no statistically significant correlation could be found between the clinic-pathological parameters of hepatic focal lesion, *e.g.*, (number of focal lesions, Child

score, biggest diameter of focal lesion BCLC, and portal vein invasion) and miR-221 expression level ( $P \geq 0.05$ )<sup>[26]</sup>.

Circulating miR-221 level is significantly up-regulated in the serum of HCV infected patients. It has some value in the differentiation between HCV patients with hepatocellular carcinoma and those without with 87% sensitivity and 40% specificity. It may be able to serve as a promising non-invasive diagnostic marker for HCC. Better results could be obtained if combined with other markers and testing a panel of miRNA's collectively could ultimately serve as a reliable diagnostic test for HCC.

## COMMENTS

### Background

Hepatocellular carcinoma (HCC), the most common type of liver cancer, is amongst the top three leading causes of cancer-related deaths worldwide with a median survival of only six to eight months. This poor outcome is related to the late detection, with more than two thirds of patients diagnosed at advanced stages of disease. Thus, surveillance of populations at-risk may detect tumors at an early stage when curative interventions can be implemented. The performance of available circulating biomarkers in the screening and diagnostic settings of HCC is sub-optimal.

### Research frontiers

MiRNAs constitute a large class of genes that encode short RNAs (19-24 nucleotides long), which play key roles in development and differentiation, by the post-transcriptional regulation of protein coding genes. At present, miRNAs have a widely recognized role in human carcinogenesis, including hepatocarcinogenesis, and many experimental evidences indicate that they may act as oncogenes or tumor suppressor genes regulating the expression of crucial protein coding genes. MiRNAs have been proposed as possible novel biomarkers for cancer diagnosis.

### Innovations and breakthroughs

In the current study a signature of circulating miRNAs (miR-122 and miR-221) was evaluated. MiR-221 was differentially expressed between patients with HCC and those without (chronic hepatitis and cirrhosis) with lower serum level of miR-221 in former group of patients in comparison to later one. MiR-221 yielded 87% sensitivity and 40% specificity in differentiating between both groups at a cutoff 1.82 folds.

### Applications

The present study emphasis that circulating miR-221 deserves much attention as potential non invasive biomarkers for HCC in the diagnostic setting.

### Terminology

HCC: Hepatocellular carcinoma; Non HCC: Chronic hepatitis C group of patients and patients with liver cirrhosis.

### Peer review

The manuscript entitled "Circulating microRNA, miR-122 and miR221 Signature in Egyptian Patients with Chronic Hepatitis C Related Hepatocellular Carcinoma". The manuscript is interesting.

## REFERENCES

- 1 **Parkin DM**, Bray FI, Devesa SS. Cancer burden in the year 2000. The global picture. *Eur J Cancer* 2001; **37** Suppl 8: S4-S66 [PMID: 11602373 DOI: 10.1016/S0959-8049(01)00267-2]
- 2 **El-Serag HB**. Hepatocellular carcinoma: an epidemiologic view. *J Clin Gastroenterol* 2002; **35**: S72-S78 [PMID: 12394209 DOI: 10.1097/00004836-200211002-00028]
- 3 **Velázquez RF**, Rodríguez M, Navascués CA, Linares A, Pérez R, Sotorrios NG, Martínez I, Rodrigo L. Prospective analysis of risk factors for hepatocellular carcinoma in patients with liver cirrhosis. *Hepatology* 2003; **37**: 520-527 [PMID: 12601348 DOI: 10.1053/jhep.2003.50093]
- 4 **Bruix J**, Sherman M. Management of hepatocellular carcinoma. *Hepatology* 2005; **42**: 1208-1236 [PMID: 16250051 DOI: 10.1002/hep.20933]
- 5 **El-Attar IA**. Cancer databases in the Arab world. *Ethn Dis* 2005; **15**: S1-3-S1-4 [PMID: 15787030]
- 6 **El-Nady GM**, Ling R, Harrison TJ. Gene expression in HCV-associated hepatocellular carcinoma--upregulation of a gene encoding a protein related to the ubiquitin-conjugating enzyme. *Liver Int* 2003; **23**: 329-337 [PMID: 14708893 DOI: 10.1034/j.1478-3231.2003.00862.x]
- 7 **Fattovich G**, Giustina G, Sanchez-Tapias J, Quero C, Mas A, Olivetto PG, Solinas A, Almasio P, Hadziyannis S, Degos F, de Moura MC, Krogsgaard K, Pantalena M, Realdi G, Corrocher R, Schalm SW. Delayed clearance of serum HBsAg in compensated cirrhosis B: relation to interferon alpha therapy and disease prognosis. European Concerted Action on Viral Hepatitis (EUROHEP) *Am J Gastroenterol* 1998; **93**: 896-900 [PMID: 9647014 DOI: 10.1111/j.1572-0241.1998.00272.x]
- 8 **Marrero JA**, Feng Z, Wang Y, Nguyen MH, Befeler AS, Roberts LR, Reddy KR, Harnois D, Llovet JM, Normolle D, Dalhgren J, Chia D, Lok AS, Wagner PD, Srivastava S, Schwartz M. Alpha-fetoprotein, des-gamma carboxyprothrombin, and lectin-bound alpha-fetoprotein in early hepatocellular carcinoma. *Gastroenterology* 2009; **137**: 110-118 [PMID: 19362088 DOI: 10.1053/j.gastro.2009.04.005]
- 9 **Okuda H**, Nakanishi T, Takatsu K, Saito A, Hayashi N, Takasaki K, Takenami K, Yamamoto M, Nakano M. Serum levels of des-gamma-carboxy prothrombin measured using the revised enzyme immunoassay kit with increased sensitivity in relation to clinicopathologic features of solitary hepatocellular carcinoma. *Cancer* 2000; **88**: 544-549 [PMID: 10649245 DOI: 10.1002/(SICI)1097-0142(20000201)88]
- 10 **Marrero JA**, Lok AS. Newer markers for hepatocellular carcinoma. *Gastroenterology* 2004; **127**: S113-S119 [PMID: 15508074 DOI: 10.1053/j.gastro.2004.09.024]
- 11 **Bushati N**, Cohen SM. microRNA functions. *Annu Rev Cell Dev Biol* 2007; **23**: 175-205 [PMID: 17506695 DOI: 10.1146/annurev.cellbio.23.090506.123406]
- 12 **Llovet JM**, Burroughs A, Bruix J. Hepatocellular carcinoma. *Lancet* 2003; **362**: 1907-1917 [PMID: 14667750 DOI: 10.1016/S0140-6736(03)14964-1]
- 13 **Chen DS**, Sung JL, Sheu JC, Lai MY, How SW, Hsu HC, Lee CS, Wei TC. Serum alpha-fetoprotein in the early stage of human hepatocellular carcinoma. *Gastroenterology* 1984; **86**: 1404-1409 [PMID: 6201411]
- 14 **Tateishi R**, Yoshida H, Matsuyama Y, Mine N, Kondo Y, Omata M. Diagnostic accuracy of tumor markers for hepatocellular carcinoma: a systematic review. *Hepatol Int* 2008; **2**: 17-30 [PMID: 19669276 DOI: 10.1007/s12072-007-9038-x]
- 15 **Trebicka J**, Anadol E, Elfimova N, Strack I, Roggendorf M, Viazov S, Wedemeyer I, Drebbler U, Rockstroh J, Sauerbruch T, Dienes HP, Odenthal M. Hepatic and serum levels of miR-122 after chronic HCV-induced fibrosis. *J Hepatol* 2013; **58**: 234-239 [PMID: 23085648 DOI: 10.1016/j.jhep.2012.10.015]
- 16 **Xu J**, Wu C, Che X, Wang L, Yu D, Zhang T, Huang L, Li H, Tan W, Wang C, Lin D. Circulating microRNAs, miR-21, miR-122, and miR-223, in patients with hepatocellular carcinoma or chronic hepatitis. *Mol Carcinog* 2011; **50**: 136-142 [PMID: 21229610 DOI: 10.1002/mc.20712]
- 17 **Varnholt H**, Drebbler U, Schulze F, Wedemeyer I, Schirmacher P, Dienes HP, Odenthal M. MicroRNA gene expression profile of hepatitis C virus-associated hepatocellular carcinoma. *Hepatology* 2008; **47**: 1223-1232 [PMID: 18307259 DOI: 10.1002/hep.22158]
- 18 **Meng F**, Henson R, Wehbe-Janek H, Ghoshal K, Jacob ST, Patel T. MicroRNA-21 regulates expression of the PTEN tumor suppressor gene in human hepatocellular cancer. *Gastroenterology* 2007; **133**: 647-658 [PMID: 17681183 DOI: 10.1053/j.gastro.2007.05.022]
- 19 **Wang Y**, Lee AT, Ma JZ, Wang J, Ren J, Yang Y, Tantoso E, Li KB, Ooi LL, Tan P, Lee CG. Profiling microRNA expression in hepatocellular carcinoma reveals microRNA-224 up-regulation and apoptosis inhibitor-5 as a microRNA-224-specific

- target. *J Biol Chem* 2008; **283**: 13205-13215 [PMID: 18319255 DOI: 10.1074/jbc.M707629200]
- 20 **Huang XH**, Wang Q, Chen JS, Fu XH, Chen XL, Chen LZ, Li W, Bi J, Zhang LJ, Fu Q, Zeng WT, Cao LQ, Tan HX, Su Q. Bead-based microarray analysis of microRNA expression in hepatocellular carcinoma: miR-338 is downregulated. *Hepatol Res* 2009; **39**: 786-794 [PMID: 19473441 DOI: 10.1111/j.1872-034X.2009.00502.x]
  - 21 **Connolly E**, Melegari M, Landgraf P, Tchaikovskaya T, Tennant BC, Slagle BL, Rogler LE, Zavolan M, Tuschl T, Rogler CE. Elevated expression of the miR-17-92 polycistron and miR-21 in hepatitis virus-associated hepatocellular carcinoma contributes to the malignant phenotype. *Am J Pathol* 2008; **173**: 856-864 [PMID: 18688024 DOI: 10.2353/ajpath.2008.080096]
  - 22 **Ladeiro Y**, Couchy G, Balabaud C, Bioulac-Sage P, Pelletier L, Rebouissou S, Zucman-Rossi J. MicroRNA profiling in hepatocellular tumors is associated with clinical features and oncogene/tumor suppressor gene mutations. *Hepatology* 2008; **47**: 1955-1963 [PMID: 18433021 DOI: 10.1002/hep.22256]
  - 23 **Köberle V**, Kronenberger B, Pleli T, Trojan J, Imelmann E, Peveling-Oberhag J, Welker MW, Elhendawy M, Zeuzem S, Piper A, Waidmann O. Serum microRNA-1 and microRNA-122 are prognostic markers in patients with hepatocellular carcinoma. *Eur J Cancer* 2013; **49**: 3442-3449 [PMID: 23810247 DOI: 10.1016/j.ejca.2013.06.002]
  - 24 **Zekri A**, Youssef AS, Ahmed O. Serum MicroRNAs as differential markers and a molecular therapeutic target for HCV associated liver disease. *AASLD* 2013; poster
  - 25 **Borel F**, Konstantinova P, Jansen PL. Diagnostic and therapeutic potential of miRNA signatures in patients with hepatocellular carcinoma. *J Hepatol* 2012; **56**: 1371-1383 [PMID: 22314424 DOI: 10.1016/j.jhep.2011.11.026]
  - 26 **Rong M**, Chen G, Dang Y. Increased miR-221 expression in hepatocellular carcinoma tissues and its role in enhancing cell growth and inhibiting apoptosis in vitro. *BMC Cancer* 2013; **13**: 21 [PMID: 23320393 DOI: 10.1186/1471-2407-13-21]

**P- Reviewer:** Hwang KC, Jiang CP, Zou ZM **S- Editor:** Ji FF  
**L- Editor:** A **E- Editor:** Wu HL



## Hemodynamic effects of ambrisentan-tadalafil combination therapy on progressive portopulmonary hypertension

Yu Yamashita, Ichizo Tsujino, Takahiro Sato, Asuka Yamada, Taku Watanabe, Hiroshi Ohira, Masaharu Nishimura

Yu Yamashita, Ichizo Tsujino, Takahiro Sato, Asuka Yamada, Taku Watanabe, Hiroshi Ohira, Masaharu Nishimura, First Department of Medicine, Hokkaido University Hospital, Sapporo, Hokkaido 060-8648, Japan

**Author contributions:** Yamashita Y contributed to the management of the patients, paper drafting; Tsujino I and Sato T contributed to the management of the patients, edition of the manuscript; Yamada A, Watanabe T and Ohira H contributed to the management of the patients; Nishimura M contributed to the edition and finalization of the manuscript.

**Correspondence to:** Ichizo Tsujino, MD, PhD, First Department of Medicine, Hokkaido University Hospital N14, W5, Kitaku, Sapporo, Hokkaido 060-8648, Japan. [itsujino@med.hokudai.ac.jp](mailto:itsujino@med.hokudai.ac.jp)

Telephone: +81-11-7065911 Fax: +81-11-7067899

Received: June 10, 2014 Revised: August 27, 2014

Accepted: September 16, 2014

Published online: November 27, 2014

### Abstract

Intravenous epoprostenol is recommended for World Health Organization functional class (WHO-FC) IV patients with pulmonary arterial hypertension (PAH) in the latest guidelines. However, in portopulmonary hypertension (PoPH) patients, advanced liver dysfunction and/or thrombocytopenia often makes the use of intravenous epoprostenol challenging. Here we report the cases of two WHO-FC IV PoPH patients who were successfully treated with a combination of two oral vasodilators used to treat PAH: ambrisentan and tadalafil. Oral vasodilator therapy using a combination of ambrisentan and tadalafil may be a safe and effective therapeutic option for WHO-FC IV PoPH patients and should be considered for selected patients with severe and rapidly progressing PoPH.

© 2014 Baishideng Publishing Group Inc. All rights reserved.

**Key words:** Portopulmonary hypertension; Ambrisentan; Tadalafil; Thrombocytopenia

tan; Tadalafil; Thrombocytopenia

**Core tip:** Advanced liver dysfunction and/or thrombocytopenia often hamper the use of intravenous epoprostenol in patients with portopulmonary hypertension (PoPH). However, recent progress in the oral treatment for pulmonary hypertension (PH) has enabled better clinical outcome in severe PH patients. Here we report two World Health Organization functional class IV patients with PoPH and thrombocytopenia who were successfully treated with ambrisentan and tadalafil. Oral vasodilator therapy using a combination of ambrisentan and tadalafil may be a safe and effective therapeutic option for patients with PoPH and advanced thrombocytopenia.

Yamashita Y, Tsujino I, Sato T, Yamada A, Watanabe T, Ohira H, Nishimura M. Hemodynamic effects of ambrisentan-tadalafil combination therapy on progressive portopulmonary hypertension. *World J Hepatol* 2014; 6(11): 825-829 Available from: URL: <http://www.wjgnet.com/1948-5182/full/v6/i11/825.htm> DOI: <http://dx.doi.org/10.4254/wjh.v6.i11.825>

### INTRODUCTION

Reportedly, 2%-6% of patients with portal hypertension also develop pulmonary hypertension (PH); this combined disorder is called portopulmonary hypertension (PoPH)<sup>[1-3]</sup>. According to the latest guidelines<sup>[4]</sup>, PoPH is classified in the pulmonary arterial hypertension (PAH) spectrum. It is recommended that PoPH patients be managed similarly to those with other forms of PAH, while considering the presence of liver disease and its consequences<sup>[5]</sup>. Although intravenous epoprostenol treatment is recommended for World Health Organization functional class (WHO-FC) IV PAH patients, advanced liver dysfunction and/or thrombocytopenia

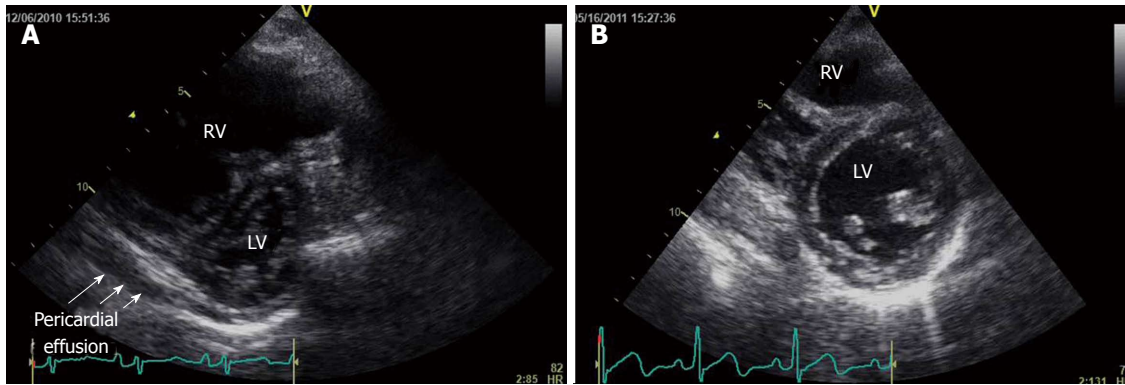

**Figure 1** Transthoracic echocardiography performed before and after treatment. A: Transthoracic echocardiography (TTE) performed before treatment. The parasternal short axis view at the basal level in diastole shows pronounced interventricular septal deviation toward the left ventricle accompanied by pericardial effusion; B: TTE performed after treatment. The parasternal short axis view at the basal level in diastole shows a decrease in the interventricular septal deviation toward the left ventricle. Pericardial effusion has disappeared. RV: Right ventricle; LV: Left ventricle.

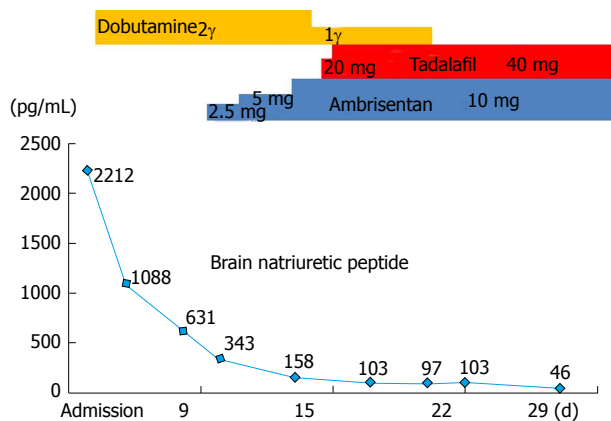

**Figure 2** Clinical course and treatment of case 1. Plasma brain natriuretic peptide concentration remarkably decreased from 2212 pg/mL to 46 pg/mL by intravenous dobutamin infusion and subsequent oral ambrisentan-tadalafil combination treatment.

often make such invasive management difficult in PoPH patients. Here we describe two WHO-FC IV PoPH patients who favorably responded to the combined use of ambrisentan and tadalafil, oral vasodilators that have been proven to be effective against PAH.

## CASE REPORT

### Case 1

In September 2010, a 56-year-old man with hepatitis B virus-related cirrhosis, esophageal varix, and hepatocellular carcinoma was referred to our department with abnormal findings on electrocardiogram. Doppler echocardiography indicated increased systolic right ventricular pressure, estimated by a tricuspid regurgitation pressure gradient (TRPG) of 79 mmHg. Right heart catheterization (RHC) also revealed an increased mean pulmonary artery pressure (PAP) of 40 mmHg and an increased pulmonary vascular resistance (PVR) of 6.38 Wood units. PoPH was diagnosed; however, his clinical course (WHO-FC I) was modest. Accordingly, we decided to employ a careful wait-and-watch approach.

However, 3 mo later, the patient experienced rapid progression of exertional dyspnea, facial edema, and syncope, and he was consequently admitted to our department. He presented with jugular venous distention, pretibial pitting edema, and a pronounced pulmonary component of the second heart sound. Laboratory data revealed advanced thrombocytopenia ( $5.0 \times 10^4/\text{mL}$ ), an increased D-dimer level ( $9.38 \mu\text{g/dL}$ ), an increased indirect bilirubin level ( $4.9 \text{ mg/dL}$ ), a mildly increased transaminase level (aspartate aminotransferase, 69 U/L; alanine aminotransferase, 40 U/L), and an increased plasma brain natriuretic peptide (BNP) level (2212 pg/mL). Transthoracic echocardiography revealed right ventricular dilatation and severe interventricular septal deviation toward the left ventricle, accompanied by pericardial effusion (Figure 1A). The pulmonary artery systolic pressure, estimated on the basis of TRPG, was 120 mmHg. Abdominal computed tomography (CT) revealed dilatation of the splenic, esophageal, and umbilical veins, suggestive of portal hypertension, whereas ventilation/perfusion lung scintigraphy revealed no significant mismatch. These results indicated rapid progression of PoPH; therefore, dobutamine ( $2 \mu\text{g/kg}$  per minute) was initiated. RHC revealed that the mean PAP was increased to 55 mmHg, cardiac index (CI) was decreased to 2.49 L/min per square, and PVR was increased to 10.9 Wood units.

Because of comorbid advanced thrombocytopenia and hepatocellular carcinoma, we initiated ambrisentan at a dose of 2.5 mg once daily, added tadalafil at a dose of 20 mg once daily, and subsequently increased the dose of the two agents in turn to reach the maximum dose (ambrisentan, 10 mg/d; tadalafil, 40 mg/d) in 9 d. After a month, the patient's heart failure symptoms and signs had improved and his plasma BNP level had decreased (Figure 2).

At a follow-up assessment 5 mo later, the patient's WHO-FC had improved from IV to II and his plasma BNP level had decreased to 44.4 pg/mL. Echocardiography revealed a decrease in TRPG from 95 to 56.2 mmHg, a less pronounced interventricular septal shift toward the left ventricle, and no evidence of pericardial effusion (Figure 1B). Repeat RHC revealed a decrease in

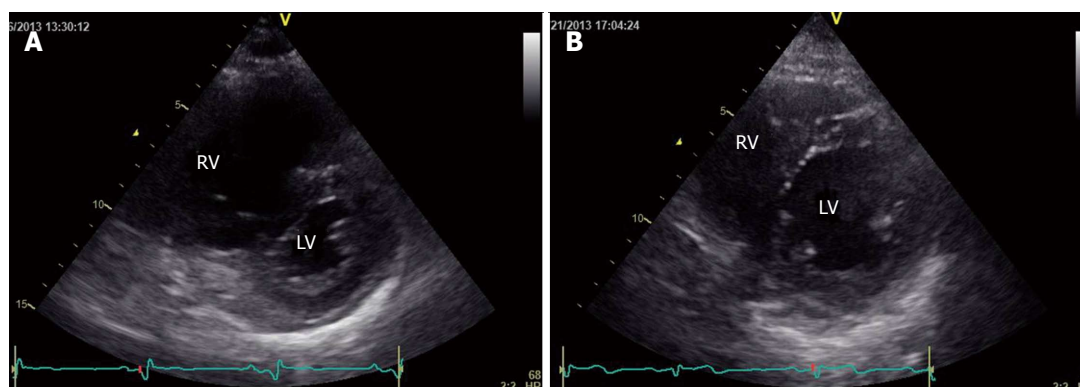

**Figure 3** Transthoracic echocardiography performed before and after treatment. A: Pre-treatment. Transthoracic echocardiography (TTE) performed before treatment. The parasternal short axis view at the basal level in diastole shows pronounced interventricular septal deviation toward the left ventricle accompanied by pericardial effusion; B: Five-month after treatment. TTE performed after treatment. The parasternal short axis view at the basal level in diastole shows a decrease in the interventricular septal deviation toward the left ventricle. The pericardial effusion has disappeared. RV: Right ventricle; LV: Left ventricle.

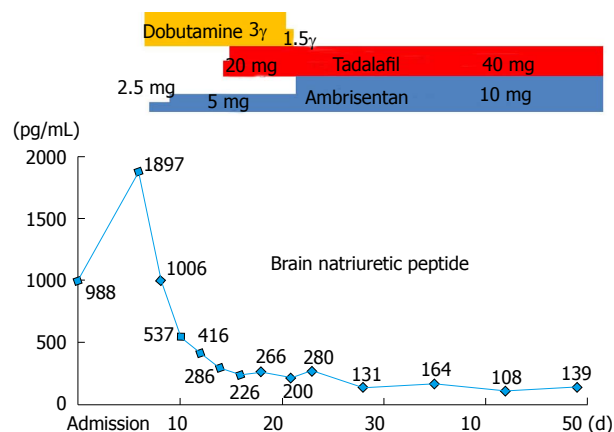

**Figure 4** Clinical course and treatment of case 2. Plasma brain natriuretic peptide concentration remarkably decreased from 1897 pg/mL to 139 pg/mL by intravenous dobutamin infusion and oral ambrisentan-tadalafil combination treatment.

mean PAP (34 mmHg) and PVR (6.4 Wood units) and improvement in CI (4.27 L/min per square).

## Case 2

In April 2013, a 70-year-old man was referred to our department with rapid worsening of exertional dyspnea (WHO-FC IV) and suspected PH on echocardiography. He had been diagnosed with liver cirrhosis from excessive alcohol consumption, hepatocellular carcinoma, and esophageal varix approximately 9 years previously. He presented with jugular venous distention, hepatomegaly, and splenomegaly as well as a pronounced pulmonary component of the second heart sound and a third heart sound on chest auscultation. Laboratory data revealed advanced thrombocytopenia ( $3.5 \times 10^4/\text{mL}$ ), an increased D-dimer level (4.39  $\mu\text{g}/\text{dL}$ ), mild hepatic dysfunction (Child-Pugh B), and an increased plasma BNP level (988 pg/mL). Echocardiography revealed right ventricular dilatation and severe interventricular septal deviation toward the left ventricle accompanied by pericardial effusion (Figure 3A). Systolic PAP was 125 mmHg, as estimated by TRPG. CT suggested dilation of the esophageal vein.

Ventilation/perfusion lung scintigraphy revealed a mismatch in the left upper lobe, although it was limited and not compatible with chronic thromboembolic PH. Cardiac magnetic resonance imaging indicated a dilated right ventricle and decreased right ventricular ejection fraction (RVEF; 25.8%). A hemodynamic study with oxygen at 5 L/min revealed an increased mean PAP (62 mmHg), a decreased CI (1.43 L/min per square), and an increased PVR (18.5 Wood units).

Based on findings indicative of portal hypertension and RHC findings, PoPH was diagnosed. We initiated dobutamine at 2  $\mu\text{g}/\text{kg}$  per minute to support cardiac function. We then initiated ambrisentan at a dose of 2.5 mg once daily, and added tadalafil at a dose of 20 mg once daily. The doses of these two agents were then increased in turn to reach the maximum dose (ambrisentan, 10 mg/d; tadalafil, 40 mg/d) in 15 d.

Within a month and a half, the patient's plasma BNP level had decreased, right heart failure signs had disappeared, and WHO-FC had decreased to III (Figure 4). At the follow-up assessment conducted 4 mo later, his WHO-FC was III and the plasma BNP level had decreased to 35 pg/mL. Echocardiography revealed that TRPG had decreased to 56.2 mmHg, the degree of interventricular septal deviation toward the left ventricle had decreased, and pericardial effusion was absent (Figure 3B). Cardiac magnetic resonance imaging-derived RVEF improved to 50.8%, and RHC revealed improvement in mean PAP (34 mmHg), CI (2.9 L/min per square), and PVR (4.7 Wood units).

Both patients gave their written informed consent prior to their inclusion in the present study. The present study complied with the Declaration of Helsinki.

## DISCUSSION

In the latest guidelines for PH, the recommended treatment strategy for PoPH is similar to that for PAH, while liver transplantation is considered in a selected subset of patients<sup>[6]</sup>. Based on this strategy, intravenous epoprostenol would be considered for WHO-FC IV patients,

including the present two cases. However, the successful use of oral agents effective against PAH has been reported for PoPH patients<sup>[7-9]</sup>, suggesting a potentially important role of these drugs in PoPH treatment. In the two cases presented here, the use of intravenous epoprostenol was initially considered. However, it could not be used because of comorbid thrombocytopenia, which was thought to increase the risk during Hickman catheter implantation<sup>[10]</sup>, and the probable further deterioration of thrombocytopenia caused by intravenous epoprostenol treatment itself<sup>[11]</sup>. In addition, both patients had been diagnosed with hepatocellular carcinoma, which further supported the use of a conservative treatment strategy. Considering the severe and rapid progressive state of the disease, we initiated combination treatment using ambrisentan, a dual endothelin receptor antagonist with limited liver toxicity, and tadalafil, a long-acting phosphodiesterase 5 inhibitor.

After the oral combination therapy, the patients' signs and symptoms dramatically improved. In addition, pulmonary hemodynamics improved. In particular, PVR decreased by 41% in case 1 and by 75% in case 2. This degree of PVR reduction was comparable with or greater than that achieved by drugs effective against PAH<sup>[12]</sup>. Furthermore, WHO-FC, the plasma BNP level, and CI notably improved after treatment in both cases in the present study, suggesting a favorable clinical outcome<sup>[13]</sup>.

Notably, some clinical features were unique to the two cases of PoPH presented here. One was the rapid progression of disease. Pathologically, PoPH cases reportedly show vascular remodeling, as observed in idiopathic PAH<sup>[10,11]</sup>, which is likely to develop gradually. However, in these two cases, PH-related symptoms and signs rapidly progressed during the month prior to admission. In addition, CI is usually increased in PoPH, reflecting the portal systemic shunt. However, in the present two cases, CI decreased. One possible interpretation of these clinical features is a unique pathogenesis of PoPH in these two cases, such as vascular spasm, rather than the gradual progression of pulmonary vasculopathy typically observed in PoPH<sup>[14,15]</sup>. Such a rapid pathogenesis may explain why oral treatment dramatically improved the clinical features in the short term. In addition, decreased cardiac function, as represented by CI, may have been caused by an unusually rapid elevation of PAP/PVR, which quickly resolved after treatment.

In the Reveal registry, the survival rate of PoPH is reportedly worse than that of idiopathic PAH and familial PAH<sup>[16]</sup>. Two possible explanations have been proposed for the worse clinical outcome of PoPH. First, comorbid advanced liver diseases such as liver cirrhosis and cancer can negatively impact survival. Second, comorbid liver disease and its complications also impede the optimal use of drugs effective against PAH, such as endothelin receptor antagonists and intravenous epoprostenol. In the present two cases, long-term outcome must be evaluated, despite the short-term outcome (up to 5 mo) being favorable.

In conclusion, we presented two cases of severe PoPH

with a favorable clinical response to a combination of ambrisentan and tadalafil. Although this approach cannot be generalized, this combination therapy should be considered in selected patients with severe and rapidly progressive PoPH. Further studies would be required to better understand the pathogenesis and establish optimal treatment strategies for PoPH patients.

## COMMENTS

### Case characteristics

Two male patients with liver cirrhosis and portal hypertension.

### Clinical diagnosis

Rapidly progressive exertional dyspnea.

### Differential diagnosis

Progression of liver dysfunction, pulmonary and cardiovascular disease.

### Laboratory diagnosis

Case 1: thrombocytopenia ( $5.0 \times 10^4/\text{mL}$ ), and increased D-dimer ( $9.38 \mu\text{g/dL}$ ), transaminases, and plasma BNP levels ( $2212 \text{ pg/mL}$ ); Case 2: thrombocytopenia ( $3.5 \times 10^4/\text{mL}$ ), and increased D-dimer ( $4.39 \mu\text{g/dL}$ ) and plasma BNP levels ( $988 \text{ pg/mL}$ ).

### Imaging diagnosis

Right ventricular dilatation and increase in the estimated systolic pulmonary artery pressure by transthoracic echocardiography in both cases. Abdominal CT scan revealed findings of portal hypertension, whereas ventilation/perfusion lung scintigraphy showed no significant mismatch in both cases.

### Treatment

Both patients were treated with ambrisentan-tadalafil combination therapy for rapidly progressive portopulmonary hypertension (PoPH).

### Related reports

Successful monotherapy using an oral agent effective against pulmonary artery hypertension has been recently reported for patients with PoPH.

### Term explanation

PoPH is a subtype of pulmonary hypertension (defined as a mean pulmonary artery pressure equal to or greater than 25 mmHg) that develops in patients with portal hypertension.

### Experiences and lessons

A combination of ambrisentan and tadalafil may be a safe and effective therapeutic option for a certain subset of patients with PoPH and advanced thrombocytopenia.

### Peer review

It is a good paper for publication.

## REFERENCES

- 1 Hadengue A, Benhayoun MK, Lebrec D, Benhamou JP. Pulmonary hypertension complicating portal hypertension: prevalence and relation to splanchnic hemodynamics. *Gastroenterology* 1991; **100**: 520-528 [PMID: 1985048]
- 2 Castro M, Krowka MJ, Schroeder DR, Beck KC, Plevak DJ, Rettke SR, Cortese DA, Wiesner RH. Frequency and clinical implications of increased pulmonary artery pressures in liver transplant patients. *Mayo Clin Proc* 1996; **71**: 543-551 [PMID: 8642882 DOI: 10.1016/S0025-6196(11)64110-4]
- 3 Colle IO, Moreau R, Godinho E, Belghiti J, Ettori F, Cohen-Solal A, Mal H, Bernuau J, Marty J, Lebrec D, Valla D, Durand F. Diagnosis of portopulmonary hypertension in candidates for liver transplantation: a prospective study. *Hepatology* 2003; **37**: 401-409 [PMID: 12540791 DOI: 10.1053/jhep.2003.50060]
- 4 Galie N, Simonneau G. The Fifth World Symposium on Pulmonary Hypertension. *J Am Coll Cardiol* 2013; **62**: D1-D3 [PMID: 24355633 DOI: 10.1016/j.jacc.2013.10.030]
- 5 Galie N, Hoeper MM, Humbert M, Torbicki A, Vachiery JL, Barbera JA, Beghetti M, Corris P, Gaine S, Gibbs JS, Gomez-Sanchez MA, Jondeau G, Klepetko W, Opitz C, Peacock A,

- Rubin L, Zellweger M, Simonneau G. Guidelines for the diagnosis and treatment of pulmonary hypertension: the Task Force for the Diagnosis and Treatment of Pulmonary Hypertension of the European Society of Cardiology (ESC) and the European Respiratory Society (ERS), endorsed by the International Society of Heart and Lung Transplantation (ISHLT). *Eur Heart J* 2009; **30**: 2493-2537 [PMID: 19713419 DOI: 10.1093/eurheartj/ehp297]
- 6 **Galiè N**, Corris PA, Frost A, Girgis RE, Granton J, Jing ZC, Klepetko W, McGoon MD, McLaughlin VV, Preston IR, Rubin LJ, Sandoval J, Seeger W, Keogh A. Updated treatment algorithm of pulmonary arterial hypertension. *J Am Coll Cardiol* 2013; **62**: D60-D72 [PMID: 24355643 DOI: 10.1016/j.jacc.2013.10.031]
- 7 **Hoepfer MM**, Halank M, Marx C, Hoeffken G, Seyfarth HJ, Schauer J, Niedermeyer J, Winkler J. Bosentan therapy for portopulmonary hypertension. *Eur Respir J* 2005; **25**: 502-508 [PMID: 15738295 DOI: 10.1183/09031936.05.00080804]
- 8 **Reichenberger F**, Voswinckel R, Steveling E, Enke B, Kreckel A, Olschewski H, Grimminger F, Seeger W, Ghofrani HA. Sildenafil treatment for portopulmonary hypertension. *Eur Respir J* 2006; **28**: 563-567 [PMID: 16807265 DOI: 10.1183/09031936.06.00030206]
- 9 **Cartin-Ceba R**, Swanson K, Iyer V, Wiesner RH, Krowka MJ. Safety and efficacy of ambrisentan for the treatment of portopulmonary hypertension. *Chest* 2011; **139**: 109-114 [PMID: 20705798 DOI: 10.1378/chest.10-0574]
- 10 **Barst RJ**, Rubin LJ, Long WA, McGoon MD, Rich S, Badesch DB, Groves BM, Tapson VF, Bourge RC, Brundage BH, Koerner SK, Langleben D, Keller CA, Murali S, Uretsky BF, Clayton LM, Jöbsis MM, Blackburn SD, Shortino D, Crow JW. A comparison of continuous intravenous epoprostenol (prostacyclin) with conventional therapy for primary pulmonary hypertension. *N Engl J Med* 1996; **334**: 296-301 [PMID: 8532025 DOI: 10.1056/NEJM199602013340504]
- 11 **Chin KM**, Channick RN, de Lemos JA, Kim NH, Torres F, Rubin LJ. Hemodynamics and epoprostenol use are associated with thrombocytopenia in pulmonary arterial hypertension. *Chest* 2009; **135**: 130-136 [PMID: 18719056 DOI: 10.1378/chest.08-1323]
- 12 **Channick RN**, Simonneau G, Sitbon O, Robbins IM, Frost A, Tapson VF, Badesch DB, Roux S, Rainisio M, Bodin F, Rubin LJ. Effects of the dual endothelin-receptor antagonist bosentan in patients with pulmonary hypertension: a randomised placebo-controlled study. *Lancet* 2001; **358**: 1119-1123 [PMID: 11597664 DOI: 10.1016/S0140-6736(01)06250-X]
- 13 **McLaughlin VV**, Gaine SP, Howard LS, Leuchte HH, Mathier MA, Mehta S, Palazzini M, Park MH, Tapson VF, Sitbon O. Treatment goals of pulmonary hypertension. *J Am Coll Cardiol* 2013; **62**: D73-D81 [PMID: 24355644 DOI: 10.1016/j.jacc.2013.10.034]
- 14 **Edwards BS**, Weir EK, Edwards WD, Ludwig J, Dykoski RK, Edwards JE. Coexistent pulmonary and portal hypertension: morphologic and clinical features. *J Am Coll Cardiol* 1987; **10**: 1233-1238 [PMID: 3680790]
- 15 **Jamison BM**, Michel RP. Different distribution of plexiform lesions in primary and secondary pulmonary hypertension. *Hum Pathol* 1995; **26**: 987-993 [PMID: 7672799]
- 16 **Krowka MJ**, Miller DP, Barst RJ, Taichman D, Dweik RA, Badesch DB, McGoon MD. Portopulmonary hypertension: a report from the US-based REVEAL Registry. *Chest* 2012; **141**: 906-915 [PMID: 21778257 DOI: 10.1378/chest.11-0160]

**P- Reviewer:** Feltracco P, Yao CL **S- Editor:** Ji FF

**L- Editor:** A **E- Editor:** Wu HL





## INSTRUCTIONS TO AUTHORS

### GENERAL INFORMATION

*World Journal of Hepatology* (*World J Hepatol*, *WJH*, online ISSN 1948-5182, DOI: 10.4254) is a peer-reviewed open access (OA) academic journal that aims to guide clinical practice and improve diagnostic and therapeutic skills of clinicians.

#### Aim and scope

*WJH* covers topics concerning arrhythmia, heart failure, vascular disease, stroke, hypertension, prevention and epidemiology, dyslipidemia and metabolic disorders, cardiac imaging, pediatrics, nursing, and health promotion. Priority publication will be given to articles concerning diagnosis and treatment of hepatology diseases. The following aspects are covered: Clinical diagnosis, laboratory diagnosis, differential diagnosis, imaging tests, pathological diagnosis, molecular biological diagnosis, immunological diagnosis, genetic diagnosis, functional diagnostics, and physical diagnosis; and comprehensive therapy, drug therapy, surgical therapy, interventional treatment, minimally invasive therapy, and robot-assisted therapy.

We encourage authors to submit their manuscripts to *WJH*. We will give priority to manuscripts that are supported by major national and international foundations and those that are of great basic and clinical significance.

*WJH* is edited and published by Baishideng Publishing Group (BPG). BPG has a strong professional editorial team composed of science editors, language editors and electronic editors. BPG currently publishes 43 OA clinical medical journals, including 42 in English, has a total of 15471 editorial board members or peer reviewers, and is a world first-class publisher.

#### Columns

The columns in the issues of *WJH* will include: (1) Editorial: The editorial board members are invited to make comments on an important topic in their field in terms of its current research status and future directions to lead the development of this discipline; (2) Frontier: The editorial board members are invited to select a highly cited cutting-edge original paper of his/her own to summarize major findings, the problems that have been resolved and remain to be resolved, and future research directions to help readers understand his/her important academic point of view and future research directions in the field; (3) Diagnostic Advances: The editorial board members are invited to write high-quality diagnostic advances in their field to improve the diagnostic skills of readers. The topic covers general clinical diagnosis, differential diagnosis, pathological diagnosis, laboratory diagnosis, imaging diagnosis, endoscopic diagnosis, biotechnological diagnosis, functional diagnosis, and physical diagnosis; (4) Therapeutics Advances: The editorial board members are invited to write high-quality therapeutic advances in their field to help improve the therapeutic skills of readers. The topic covers medication therapy, psychotherapy, physical therapy, replacement therapy, interventional therapy, minimally invasive therapy, endoscopic therapy, transplantation therapy, and surgical therapy; (5) Field of Vision: The editorial board members are invited to write commentaries on classic articles, hot topic articles, or latest articles to keep readers at the forefront of research and increase their levels of clinical research. Classic articles refer to papers that are included in Web of Knowledge and have received a large number of citations (ranking in the top 1%) after being published for more than years, reflecting the quality and impact of papers. Hot topic articles refer to papers that are included in Web of Knowledge and have received a large number of citations after being

published for no more than 2 years, reflecting cutting-edge trends in scientific research. Latest articles refer to the latest published high-quality papers that are included in PubMed, reflecting the latest research trends. These commentary articles should focus on the status quo of research, the most important research topics, the problems that have now been resolved and remain to be resolved, and future research directions. Basic information about the article to be commented (including authors, article title, journal name, year, volume, and inclusive page numbers); (6) Minireviews: The editorial board members are invited to write short reviews on recent advances and trends in research of molecular biology, genomics, and related cutting-edge technologies to provide readers with the latest knowledge and help improve their diagnostic and therapeutic skills; (7) Review: To make a systematic review to focus on the status quo of research, the most important research topics, the problems that have now been resolved and remain to be resolved, and future research directions; (8) Topic Highlight: The editorial board members are invited to write a series of articles (7-10 articles) to comment and discuss a hot topic to help improve the diagnostic and therapeutic skills of readers; (9) Medical Ethics: The editorial board members are invited to write articles about medical ethics to increase readers' knowledge of medical ethics. The topic covers international ethics guidelines, animal studies, clinical trials, organ transplantation, etc.; (10) Clinical Case Conference or Clinicopathological Conference: The editorial board members are invited to contribute high-quality clinical case conference; (11) Original Articles: To report innovative and original findings in hepatology; (12) Research Report: To briefly report the novel and innovative findings in hepatology; (13) Meta-Analysis: Covers the systematic review, mixed treatment comparison, meta-regression, and overview of reviews, in order to summarize a given quantitative effect, e.g., the clinical effectiveness and safety of clinical treatments by combining data from two or more randomized controlled trials, thereby providing more precise and externally valid estimates than those which would stem from each individual dataset if analyzed separately from the others; (14) Case Report: To report a rare or typical case; (15) Letters to the Editor: To discuss and make reply to the contributions published in *WJH*, or to introduce and comment on a controversial issue of general interest; (16) Book Reviews: To introduce and comment on quality monographs of hepatology; and (17) Autobiography: The editorial board members are invited to write their autobiography to provide readers with stories of success or failure in their scientific research career. The topic covers their basic personal information and information about when they started doing research work, where and how they did research work, what they have achieved, and their lessons from success or failure.

#### Name of journal

*World Journal of Hepatology*

#### ISSN

ISSN 1948-5182 (online)

#### Launch date

October 31, 2009

#### Frequency

Monthly

#### Editors-in-Chief

Clara Balsano, PhD, Professor, Departement of Biomedicine,

## Instructions to authors

Institute of Molecular Biology and Pathology, Rome 00161, Italy

**Wan-Long Chuang, MD, PhD, Doctor, Professor,** Hepatobiliary Division, Department of Internal Medicine, Kaohsiung Medical University Hospital, Kaohsiung Medical University, Kaohsiung 807, Taiwan

### Editorial office

Jin-Lei Wang, Director  
Xiu-Xia Song, Vice Director  
*World Journal of Hepatology*  
Room 903, Building D, Ocean International Center,  
No. 62 Dongsihuan Zhonglu, Chaoyang District,  
Beijing 100025, China  
Telephone: +86-10-59080039  
Fax: +86-10-85381893  
E-mail: [editorialoffice@wjgnet.com](mailto:editorialoffice@wjgnet.com)  
Help Desk: <http://www.wjgnet.com/esps/helpdesk.aspx>  
<http://www.wjgnet.com>

### Publisher

Baishideng Publishing Group Inc  
8226 Regency Drive,  
Pleasanton, CA 94588, USA  
Telephone: +1-925-223-8242  
Fax: +1-925-223-8243  
E-mail: [bpgoffice@wjgnet.com](mailto:bpgoffice@wjgnet.com)  
Help Desk: <http://www.wjgnet.com/esps/helpdesk.aspx>  
<http://www.wjgnet.com>

### Instructions to authors

Full instructions are available online at [http://www.wjgnet.com/1948-5182/g\\_info\\_20100316080002.htm](http://www.wjgnet.com/1948-5182/g_info_20100316080002.htm).

### Indexed and Abstracted in

PubMed Central, PubMed, Digital Object Identifier, Directory of Open Access Journals, and Scopus.

## SPECIAL STATEMENT

All articles published in journals owned by the BPG represent the views and opinions of their authors, and not the views, opinions or policies of the BPG, except where otherwise explicitly indicated.

### Biostatistical editing

Statistical review is performed after peer review. We invite an expert in Biomedical Statistics to evaluate the statistical method used in the paper, including *t*-test (group or paired comparisons), chi-squared test, Redit, probit, logit, regression (linear, curvilinear, or stepwise), correlation, analysis of variance, analysis of covariance, *etc.* The reviewing points include: (1) Statistical methods should be described when they are used to verify the results; (2) Whether the statistical techniques are suitable or correct; (3) Only homogeneous data can be averaged. Standard deviations are preferred to standard errors. Give the number of observations and subjects (*n*). Losses in observations, such as drop-outs from the study should be reported; (4) Values such as ED50, LD50, IC50 should have their 95% confidence limits calculated and compared by weighted probit analysis (Bliss and Finney); and (5) The word 'significantly' should be replaced by its synonyms (if it indicates extent) or the *P* value (if it indicates statistical significance).

### Conflict-of-interest statement

In the interests of transparency and to help reviewers assess any potential bias, *WJH* requires authors of all papers to declare any competing commercial, personal, political, intellectual, or religious interests in relation to the submitted work. Referees are also asked to indicate any potential conflict they might have reviewing a particular paper. Before submitting, authors are suggested to read "Uniform Requirements for Manuscripts Submitted to Biomedical Journals: Ethical Considerations in the Conduct and Reporting of Research: Conflicts of Interest" from International Committee of Medical

Journal Editors (ICMJE), which is available at: [http://www.icmje.org/ethical\\_4conflicts.html](http://www.icmje.org/ethical_4conflicts.html).

Sample wording: [Name of individual] has received fees for serving as a speaker, a consultant and an advisory board member for [names of organizations], and has received research funding from [names of organization]. [Name of individual] is an employee of [name of organization]. [Name of individual] owns stocks and shares in [name of organization]. [Name of individual] owns patent [patent identification and brief description].

### Statement of informed consent

Manuscripts should contain a statement to the effect that all human studies have been reviewed by the appropriate ethics committee or it should be stated clearly in the text that all persons gave their informed consent prior to their inclusion in the study. Details that might disclose the identity of the subjects under study should be omitted. Authors should also draw attention to the Code of Ethics of the World Medical Association (Declaration of Helsinki, 1964, as revised in 2004).

### Statement of human and animal rights

When reporting the results from experiments, authors should follow the highest standards and the trial should conform to Good Clinical Practice (for example, US Food and Drug Administration Good Clinical Practice in FDA-Regulated Clinical Trials; UK Medicines Research Council Guidelines for Good Clinical Practice in Clinical Trials) and/or the World Medical Association Declaration of Helsinki. Generally, we suggest authors follow the lead investigator's national standard. If doubt exists whether the research was conducted in accordance with the above standards, the authors must explain the rationale for their approach and demonstrate that the institutional review body explicitly approved the doubtful aspects of the study.

Before submitting, authors should make their study approved by the relevant research ethics committee or institutional review board. If human participants were involved, manuscripts must be accompanied by a statement that the experiments were undertaken with the understanding and appropriate informed consent of each. Any personal item or information will not be published without explicit consents from the involved patients. If experimental animals were used, the materials and methods (experimental procedures) section must clearly indicate that appropriate measures were taken to minimize pain or discomfort, and details of animal care should be provided.

## SUBMISSION OF MANUSCRIPTS

Manuscripts should be typed in 1.5 line spacing and 12 pt. Book Antiqua with ample margins. Number all pages consecutively, and start each of the following sections on a new page: Title Page, Abstract, Introduction, Materials and Methods, Results, Discussion, Acknowledgements, References, Tables, Figures, and Figure Legends. Neither the editors nor the publisher are responsible for the opinions expressed by contributors. Manuscripts formally accepted for publication become the permanent property of Baishideng Publishing Group Co., Limited, and may not be reproduced by any means, in whole or in part, without the written permission of both the authors and the publisher. We reserve the right to copy-edit and put onto our website accepted manuscripts. Authors should follow the relevant guidelines for the care and use of laboratory animals of their institution or national animal welfare committee. For the sake of transparency in regard to the performance and reporting of clinical trials, we endorse the policy of the ICMJE to refuse to publish papers on clinical trial results if the trial was not recorded in a publicly-accessible registry at its outset. The only register now available, to our knowledge, is <http://www.clinicaltrials.gov> sponsored by the United States National Library of Medicine and we encourage all potential contributors to register with it. However, in the case that other registers become available you will be duly notified. A letter of recommendation from each author's organization should be provided with the contributed article to ensure the privacy and secrecy of research is protected.

Authors should retain one copy of the text, tables, photographs and illustrations because rejected manuscripts will not be returned to the author(s) and the editors will not be responsible

for loss or damage to photographs and illustrations sustained during mailing.

### Online submissions

Manuscripts should be submitted through the Online Submission System at: <http://www.wjgnet.com/esps/>. Authors are highly recommended to consult the ONLINE INSTRUCTIONS TO AUTHORS ([http://www.wjgnet.com/1948-5182/g\\_info\\_20100316080002.htm](http://www.wjgnet.com/1948-5182/g_info_20100316080002.htm)) before attempting to submit online. For assistance, authors encountering problems with the Online Submission System may send an email describing the problem to [bpgoffice@wjgnet.com](mailto:bpgoffice@wjgnet.com), or by telephone: +86-10-85381892. If you submit your manuscript online, do not make a postal contribution. Repeated online submission for the same manuscript is strictly prohibited.

## MANUSCRIPT PREPARATION

All contributions should be written in English. All articles must be submitted using word-processing software. All submissions must be typed in 1.5 line spacing and 12 pt. Book Antiqua with ample margins. Style should conform to our house format. Required information for each of the manuscript sections is as follows:

### Title page

**Title:** Title should be less than 12 words.

**Running title:** A short running title of less than 6 words should be provided.

**Authorship:** Authorship credit should be in accordance with the standard proposed by ICMJE, based on (1) substantial contributions to conception and design, acquisition of data, or analysis and interpretation of data; (2) drafting the article or revising it critically for important intellectual content; and (3) final approval of the version to be published. Authors should meet conditions 1, 2, and 3.

**Institution:** Author names should be given first, then the complete name of institution, city, province and postcode. For example, Xu-Chen Zhang, Li-Xin Mei, Department of Pathology, Chengde Medical College, Chengde 067000, Hebei Province, China. One author may be represented from two institutions, for example, George Sgourakis, Department of General, Visceral, and Transplantation Surgery, Essen 45122, Germany; George Sgourakis, 2nd Surgical Department, Korgialenio-Benakio Red Cross Hospital, Athens 15451, Greece

**Author contributions:** The format of this section should be: Author contributions: Wang CL and Liang L contributed equally to this work; Wang CL, Liang L, Fu JF, Zou CC, Hong F and Wu XM designed the research; Wang CL, Zou CC, Hong F and Wu XM performed the research; Xue JZ and Lu JR contributed new reagents/analytic tools; Wang CL, Liang L and Fu JF analyzed the data; and Wang CL, Liang L and Fu JF wrote the paper.

**Supportive foundations:** The complete name and number of supportive foundations should be provided, e.g. Supported by National Natural Science Foundation of China, No. 30224801

**Correspondence to:** Only one corresponding address should be provided. Author names should be given first, then author title, affiliation, the complete name of institution, city, postcode, province, country, and email. All the letters in the email should be in lower case. A space interval should be inserted between country name and email address. For example, Montgomery Bissell, MD, Professor of Medicine, Chief, Liver Center, Gastroenterology Division, University of California, Box 0538, San Francisco, CA 94143, United States. [montgomery.bissell@ucsf.edu](mailto:montgomery.bissell@ucsf.edu)

**Telephone and fax:** Telephone and fax should consist of +, country number, district number and telephone or fax number, e.g. Telephone: +86-10-85381892 Fax: +86-10-85381893

**Peer reviewers:** All articles received are subject to peer review. Normally, three experts are invited for each article. Decision on acceptance is made only when at least two experts recommend publication of an article. All peer-reviewers are acknowledged on Express Submission and Peer-review System website.

### Abstract

There are unstructured abstracts (no less than 200 words) and structured abstracts. The specific requirements for structured abstracts are as follows:

An informative, structured abstract should accompany each manuscript. Abstracts of original contributions should be structured into the following sections: AIM (no more than 20 words; Only the purpose of the study should be included. Please write the Aim in the form of "To investigate/study/..."), METHODS (no less than 140 words for Original Articles; and no less than 80 words for Brief Articles), RESULTS (no less than 150 words for Original Articles and no less than 120 words for Brief Articles; You should present *P* values where appropriate and must provide relevant data to illustrate how they were obtained, e.g.,  $6.92 \pm 3.86$  vs  $3.61 \pm 1.67$ ,  $P < 0.001$ ), and CONCLUSION (no more than 26 words).

### Key words

Please list 5-10 key words, selected mainly from *Index Medicus*, which reflect the content of the study.

### Core tip

Please write a summary of less than 100 words to outline the most innovative and important arguments and core contents in your paper to attract readers.

### Text

For articles of these sections, original articles and brief articles, the main text should be structured into the following sections: INTRODUCTION, MATERIALS AND METHODS, RESULTS and DISCUSSION, and should include appropriate Figures and Tables. Data should be presented in the main text or in Figures and Tables, but not in both.

### Illustrations

Figures should be numbered as 1, 2, 3, etc., and mentioned clearly in the main text. Provide a brief title for each figure on a separate page. Detailed legends should not be provided under the figures. This part should be added into the text where the figures are applicable. Keeping all elements compiled is necessary in line-art image. Scale bars should be used rather than magnification factors, with the length of the bar defined in the legend rather than on the bar itself. File names should identify the figure and panel. Avoid layering type directly over shaded or textured areas. Please use uniform legends for the same subjects. For example: Figure 1 Pathological changes in atrophic gastritis after treatment. A: ...; B: ...; C: ...; D: ...; E: ...; F: ...; G: ...etc. It is our principle to publish high resolution-figures for the E-versions.

### Tables

Three-line tables should be numbered 1, 2, 3, etc., and mentioned clearly in the main text. Provide a brief title for each table. Detailed legends should not be included under tables, but rather added into the text where applicable. The information should complement, but not duplicate the text. Use one horizontal line under the title, a second under column heads, and a third below the Table, above any footnotes. Vertical and italic lines should be omitted.

### Notes in tables and illustrations

Data that are not statistically significant should not be noted. <sup>a</sup>*P* < 0.05, <sup>b</sup>*P* < 0.01 should be noted (*P* > 0.05 should not be noted). If there are other series of *P* values, <sup>c</sup>*P* < 0.05 and <sup>d</sup>*P* < 0.01 are used. A third series of *P* values can be expressed as <sup>e</sup>*P* < 0.05 and <sup>f</sup>*P* < 0.01. Other notes in tables or under illustrations should be expressed as <sup>1</sup>F, <sup>2</sup>F, <sup>3</sup>F; or sometimes as other symbols with a superscript (Arabic numerals) in the upper left corner. In a multi-curve illustration, each curve

## Instructions to authors

should be labeled with ●, ○, ■, ▲, △, etc., in a certain sequence.

### Acknowledgments

Brief acknowledgments of persons who have made genuine contributions to the manuscript and who endorse the data and conclusions should be included. Authors are responsible for obtaining written permission to use any copyrighted text and/or illustrations.

## REFERENCES

### Coding system

The author should number the references in Arabic numerals according to the citation order in the text. Put reference numbers in square brackets in superscript at the end of citation content or after the cited author's name. For citation content which is part of the narration, the coding number and square brackets should be typeset normally. For example, "Crohn's disease (CD) is associated with increased intestinal permeability<sup>[1,2]</sup>". If references are cited directly in the text, they should be put together within the text, for example, "From references<sup>[19,22-24]</sup>, we know that..."

When the authors write the references, please ensure that the order in text is the same as in the references section, and also ensure the spelling accuracy of the first author's name. Do not list the same citation twice.

### PMID and DOI

Please provide PubMed citation numbers to the reference list, e.g. PMID and DOI, which can be found at <http://www.ncbi.nlm.nih.gov/sites/entrez?db=pubmed> and <http://www.crossref.org/SimpleTextQuery/>, respectively. The numbers will be used in E-version of this journal.

### Style for journal references

Authors: the name of the first author should be typed in bold-faced letters. The family name of all authors should be typed with the initial letter capitalized, followed by their abbreviated first and middle initials. (For example, Lian-Sheng Ma is abbreviated as Ma LS, Bo-Rong Pan as Pan BR). The title of the cited article and italicized journal title (journal title should be in its abbreviated form as shown in PubMed), publication date, volume number (in black), start page, and end page [PMID: 11819634 DOI: 10.3748/wjg.13.5396].

### Style for book references

Authors: the name of the first author should be typed in bold-faced letters. The surname of all authors should be typed with the initial letter capitalized, followed by their abbreviated middle and first initials. (For example, Lian-Sheng Ma is abbreviated as Ma LS, Bo-Rong Pan as Pan BR) Book title. Publication number. Publication place: Publication press, Year: start page and end page.

### Format

#### Journals

*English journal article (list all authors and include the PMID where applicable)*

- 1 **Jung EM**, Clevert DA, Schreyer AG, Schmitt S, Rennert J, Kubale R, Feuerbach S, Jung F. Evaluation of quantitative contrast harmonic imaging to assess malignancy of liver tumors: A prospective controlled two-center study. *World J Gastroenterol* 2007; **13**: 6356-6364 [PMID: 18081224 DOI: 10.3748/wjg.13.6356]

*Chinese journal article (list all authors and include the PMID where applicable)*

- 2 **Lin GZ**, Wang XZ, Wang P, Lin J, Yang FD. Immunologic effect of Jianpi Yishen decoction in treatment of Pixu-diarhoea. *Shijie Huaren Xiaohua Zazhi* 1999; **7**: 285-287

*In press*

- 3 **Tian D**, Araki H, Stahl E, Bergelson J, Kreitman M. Signature of balancing selection in Arabidopsis. *Proc Natl Acad Sci USA* 2006; In press

*Organization as author*

- 4 **Diabetes Prevention Program Research Group**. Hypertension, insulin, and proinsulin in participants with impaired glu-

cose tolerance. *Hypertension* 2002; **40**: 679-686 [PMID: 12411462 PMID:2516377 DOI:10.1161/01.HYP.0000035706.28494.09]

*Both personal authors and an organization as author*

- 5 **Vallancien G**, Emberton M, Harving N, van Moorselaar RJ; Alf-One Study Group. Sexual dysfunction in 1, 274 European men suffering from lower urinary tract symptoms. *J Urol* 2003; **169**: 2257-2261 [PMID: 12771764 DOI:10.1097/01.ju.0000067940.76090.73]

*No author given*

- 6 21st century heart solution may have a sting in the tail. *BMJ* 2002; **325**: 184 [PMID: 12142303 DOI:10.1136/bmj.325.7357.184]

*Volume with supplement*

- 7 **Geraud G**, Spierings EL, Keywood C. Tolerability and safety of frovatriptan with short- and long-term use for treatment of migraine and in comparison with sumatriptan. *Headache* 2002; **42** Suppl 2: S93-99 [PMID: 12028325 DOI:10.1046/j.1526-4610.42.s2.7.x]

*Issue with no volume*

- 8 **Banit DM**, Kaufer H, Hartford JM. Intraoperative frozen section analysis in revision total joint arthroplasty. *Clin Orthop Relat Res* 2002; **(401)**: 230-238 [PMID: 12151900 DOI:10.1097/00003086-200208000-00026]

*No volume or issue*

- 9 Outreach: Bringing HIV-positive individuals into care. *HRS-A Careaction* 2002; 1-6 [PMID: 12154804]

### Books

*Personal author(s)*

- 10 **Sherlock S**, Dooley J. Diseases of the liver and biliary system. 9th ed. Oxford: Blackwell Sci Pub, 1993: 258-296

*Chapter in a book (list all authors)*

- 11 **Lam SK**. Academic investigator's perspectives of medical treatment for peptic ulcer. In: Swabb EA, Azabo S. Ulcer disease: investigation and basis for therapy. New York: Marcel Dekker, 1991: 431-450

*Author(s) and editor(s)*

- 12 **Breedlove GK**, Schorfheide AM. Adolescent pregnancy. 2nd ed. Wiczorek RR, editor. White Plains (NY): March of Dimes Education Services, 2001: 20-34

*Conference proceedings*

- 13 **Harnden P**, Joffe JK, Jones WG, editors. Germ cell tumours V. Proceedings of the 5th Germ cell tumours Conference; 2001 Sep 13-15; Leeds, UK. New York: Springer, 2002: 30-56

*Conference paper*

- 14 **Christensen S**, Oppacher F. An analysis of Koza's computational effort statistic for genetic programming. In: Foster JA, Lutton E, Miller J, Ryan C, Tettamanzi AG, editors. Genetic programming. EuroGP 2002: Proceedings of the 5th European Conference on Genetic Programming; 2002 Apr 3-5; Kinsdale, Ireland. Berlin: Springer, 2002: 182-191

**Electronic journal** (list all authors)

- 15 Morse SS. Factors in the emergence of infectious diseases. *Emerg Infect Dis* serial online, 1995-01-03, cited 1996-06-05; 1(1): 24 screens. Available from: URL: <http://www.cdc.gov/ncidod/eid/index.htm>

**Patent** (list all authors)

- 16 **Pagedas AC**, inventor; Ancel Surgical R&D Inc., assignee. Flexible endoscopic grasping and cutting device and positioning tool assembly. United States patent US 20020103498. 2002 Aug 1

### Statistical data

Write as mean  $\pm$  SD or mean  $\pm$  SE.

### Statistical expression

Express *t* test as *t* (in italics), *F* test as *F* (in italics), chi square test as  $\chi^2$  (in Greek), related coefficient as *r* (in italics), degree of freedom as *v* (in Greek), sample number as *n* (in italics), and probability as *P* (in italics).

### Units

Use SI units. For example: body mass,  $m$  (B) = 78 kg; blood pressure,  $p$  (B) = 16.2/12.3 kPa; incubation time,  $t$  (incubation) = 96 h; blood glucose concentration,  $c$  (glucose)  $6.4 \pm 2.1$  mmol/L; blood CEA mass concentration,  $p$  (CEA) = 8.6 24.5  $\mu\text{g/L}$ ;  $\text{CO}_2$  volume fraction, 50 mL/L  $\text{CO}_2$ , not 5%  $\text{CO}_2$ ; likewise for 40 g/L formaldehyde, not 10% formalin; and mass fraction, 8 ng/g, *etc.* Arabic numerals such as 23, 243, 641 should be read 23243641.

The format for how to accurately write common units and quantum numbers can be found at: [http://www.wjgnet.com/1948-5182/g\\_info\\_20100107115140.htm](http://www.wjgnet.com/1948-5182/g_info_20100107115140.htm).

### Abbreviations

Standard abbreviations should be defined in the abstract and on first mention in the text. In general, terms should not be abbreviated unless they are used repeatedly and the abbreviation is helpful to the reader. Permissible abbreviations are listed in Units, Symbols and Abbreviations: A Guide for Biological and Medical Editors and Authors (Ed. Baron DN, 1988) published by The Royal Society of Medicine, London. Certain commonly used abbreviations, such as DNA, RNA, HIV, LD50, PCR, HBV, ECG, WBC, RBC, CT, ESR, CSF, IgG, ELISA, PBS, ATP, EDTA, mAb, can be used directly without further explanation.

### Italics

Quantities:  $t$  time or temperature,  $c$  concentration,  $A$  area,  $l$  length,  $m$  mass,  $V$  volume.

Genotypes: *gyrA*, *arg 1*, *c myc*, *c fos*, *etc.*

Restriction enzymes: *EcoRI*, *HindIII*, *BamHI*, *Kho I*, *Kpn I*, *etc.*

Biology: *H. pylori*, *E. coli*, *etc.*

### Examples for paper writing

All types of articles' writing style and requirement will be found in the link: <http://www.wjgnet.com/esps/NavigationInfo.aspx?id=15>

## RESUBMISSION OF THE REVISED MANUSCRIPTS

Authors must revise their manuscript carefully according to the revision policies of Baishideng Publishing Group Co., Limited. The revised version, along with the signed copyright transfer agreement, responses to the reviewers, and English language Grade A certificate (for non-native speakers of English), should be submitted to

the online system *via* the link contained in the e-mail sent by the editor. If you have any questions about the revision, please send e-mail to [esps@wjgnet.com](mailto:esps@wjgnet.com).

### Language evaluation

The language of a manuscript will be graded before it is sent for revision. (1) Grade A: priority publishing; (2) Grade B: minor language polishing; (3) Grade C: a great deal of language polishing needed; and (4) Grade D: rejected. Revised articles should reach Grade A.

### Copyright assignment form

Please download a Copyright assignment form from [http://www.wjgnet.com/1948-5182/g\\_info\\_20100107114726.htm](http://www.wjgnet.com/1948-5182/g_info_20100107114726.htm).

### Responses to reviewers

Please revise your article according to the comments/suggestions provided by the reviewers. The format for responses to the reviewers' comments can be found at: [http://www.wjgnet.com/1948-5182/g\\_info\\_20100107114601.htm](http://www.wjgnet.com/1948-5182/g_info_20100107114601.htm).

### Proof of financial support

For papers supported by a foundation, authors should provide a copy of the approval document and serial number of the foundation.

## STATEMENT ABOUT ANONYMOUS PUBLICATION OF THE PEER REVIEWERS' COMMENTS

In order to increase the quality of peer review, push authors to carefully revise their manuscripts based on the peer reviewers' comments, and promote academic interactions among peer reviewers, authors and readers, we decide to anonymously publish the reviewers' comments and author's responses at the same time the manuscript is published online.

## PUBLICATION FEE

*WJH* is an international, peer-reviewed, OA online journal. Articles published by this journal are distributed under the terms of the Creative Commons Attribution Non-commercial License, which permits use, distribution, and reproduction in any medium and format, provided the original work is properly cited. The use is non-commercial and is otherwise in compliance with the license. Authors of accepted articles must pay a publication fee. Publication fee: 698 USD per article. All invited articles are published free of charge.



Published by **Baishideng Publishing Group Inc**

8226 Regency Drive, Pleasanton, CA 94588, USA

Telephone: +1-925-223-8242

Fax: +1-925-223-8243

E-mail: [bpgoffice@wjgnet.com](mailto:bpgoffice@wjgnet.com)

Help Desk: <http://www.wjgnet.com/esps/helpdesk.aspx>

<http://www.wjgnet.com>

